2 CENTS PAY NO MORE!

Chicago Daily Tribune

THE WORLD'S GREATEST NEWSPAPER

F ★★ FINAL

VOLUME C.—NO. 216 C [REG. U. S. PAT. OFFICE. COPYRIGHT 1941 BY THE CHICAGO TRIBUNE.] TUESDAY, SEPTEMBER 9, 1941.—32 PAGES THIS PAPER CONSISTS OF TWO SECTIONS—SECTION ONE PRICE TWO CENTS IN CHICAGO AND SUBURBS ELSEWHERE THREE CENTS

U. S. SHIP IS SUNK IN RED SEA

NAZIS ENCIRCLE LENINGRAD BY LAND; TAKE FORT

Cut Supply Lines of Far North Army.

(Map on back page.)

BERLIN, Sept. 9 [Tuesday] (AP).—The German-Finnish ring about Leningrad has been sealed and Russians fighting in the far north face the imminent peril of being cut off from their main force, Germans said today following the high command's announcement of the capture of Schlusselburg, a key to Leningrad's defenses.

With the capture of the ancient fortress of Schlusselburg, 21 miles east of Leningrad, the high command said that Leningrad, itself under bombardment of German artillery for four days, now is completely cut off from land connections.

Rail Traffic Interrupted.

This, together with the interruption of rail traffic on the Leningrad-Murmansk railway, has severed major transportation facilities for supplies of munitions and food for the northern soviet troops, the well informed commentary Dienst aus Deutschland asserted.

[Another dispatch said a Moscow military spokesman declared in a radio broadcast that the Leningrad situation was "critical but not desperate." The fight around Leningrad is the most vital for the Germans because there they would face great difficulties of ice and other winter conditions.]

Reach Neva "on Broad Front."

The Germans were said to have reached the Neva river "on a broad front," and after crossing the river took Schlusselburg. Schlusselburg is on Lake Ladoga and the Neva river. The Neva flows westward to Leningrad and into the Gulf of Finland. Thus, when the Germans crossed the river, they were somewhat nearer Leningrad than 21 miles.

[Workers, fighting beside soldiers and sailors, pledged a "defense to the death" for Leningrad. The Russians also claimed their greatest victory of the war on the central front with the rout of eight German divisions and the recapture of a town 200 miles west of Moscow. Story on page 2.]

On River Bank Five Days.

Germans were greeted on the Neva with a "veritable hail of fire" from Russian batteries on the opposite side of the stream, War Correspondent Willi Stein reported.

Stein told a radio audience his unit was in a position on the river bank for five days during which they shelled craft plying between Leningrad and Schlusselburg. Five Russian gunboats, a government steamer, and a tug fell victim to Nazi batteries, he said.

German dispatches said hundreds of dive bombers struck at Leningrad defenses to bolster ground troops and siege guns which first shelled Leningrad and Schlusselburg last Friday.

Cut Stalin Canal Route.

Crossing of the Neva cut Russian water communications to Lake Ladoga—the first link of the Baltic to White sea [arctic] route by way of the Stalin canal.

To the northeast Finnish troops were said to have reached the Svir river, a part of the Stalin canal between Lake Ladoga and Lake Onega.

Thus in the two actions the Germans and Finns divided important sections of the Russian navy. No Russian ship can now move from the Arctic to the Baltic by way of the canal.

The Germans claimed they continued to advance in the Gomel [central] area southwest of Moscow and denied reports that the Russians had reoccupied Gomel.

Ranging far to the southeast, the German air force was said to have sunk a 6,000 ton Russian steamer west of the Crimea; that is, in the Sea of Azov arm of the Black sea.

Finns Capture Aunus.

HELSINGFORS, Finland, Sept. 8 (AP).—Finnish capture of the eastern Karelian town of Aunus [Olonetz], 10 miles from the shore of Lake Ladoga, was officially claimed today.

The town, mentioned in Finnish historical records as early as 1137, was fortified in 1649 and became the capital of the old province of Aunus. It had a population of 2,000 in 1931.

Italian Cabinet Called for Meeting on Sept. 27

ROME, Sept. 8 (AP).—Italy's cabinet was called today to meet Sept. 27.

NEWS SUMMARY

of the Tribune [And Historical Scrap Book.] Tuesday, September 9, 1941.

WAR SITUATION.

WASHINGTON—Bomber sinks American freighter; crew saved. Page 1.
LONDON—British ruin coal mines in raid on Spitzbergen. Page 1.
BERLIN—Fort to east of Leningrad captured; city encircled. Page 1.
HELSINGFORS—British colony splits; 112 stay, 61 go home. Page 1.
MOSCOW—Eight Nazi divisions routed; town retaken. Page 2.
VICHY—German-British deal for peace predicted. Page 3.
TOKIO—Japan weighs chances of war in Greer, U-boat fracas. Page 4.

WASHINGTON.

Willkie attacks inquiry on movie war propaganda. Page 5.

DOMESTIC.

Newsman tries to photograph Red air mission, is arrested. Page 1.
Say spy suspect gave Germany secret U. S. bomb sight. Page 4.
Army orders bombers before making flying tests. Page 7.
Regents ignore Gov. Talmadge in approving law school dean. Page 10.
Bury President's mother today in Hyde Park churchyard. Page 13.

LOCAL.

Three tinsmiths start work on alky can, wind up in jug. Page 1.
Wood demands Legion rank and file vote on war. Page 6.
Alderman demands lease-lend funds to cut Chicago milk price. Page 8.
Traction unification muddle goes back to court today. Page 8.
Battle lines drawn for two party judicial election. Page 9.
Heirs of abortion victim ask $10,000 in suit. Page 18.
Col. Horatio B. Hackett, war hero and architect, dies. Page 22.
Deaths and obituaries. Page 22.

SPORTS.

Cubs try to halt Dodgers' pennant rush today. Page 19.
Four tie for Women's National golf medal with 76s. Page 19.
Doublrab wins Golden Jubilee handicap as Hawthorne opens. Page 19.
Chicago shouts aloha today to Hawaiian boxing team. Page 19.
Cards and Bears play in exhibitions tonight. Page 20.
White Sox send Smith against Senators tonight. Page 20.

EDITORIALS.

Out of Season Boom; Why Coast Defenses?; Prayers for Russia; Saturated with Fraud. Page 12.

FEATURES.

Crossword puzzle. Page 8.
Looking at Hollywood. Page 14.
News of society. Page 15.
Front Views and Profiles. Page 15.
Radio programs. Page 22.
Day by Day on the Farm. Page 22.

COMMERCE AND FINANCE.

Farmers asked to boost food output; price support pledged. Page 23.
Foreign trade for six months sets four year peak. Page 23.
Soy beans soar day's limit to record price levels. Page 23.
Government adds boned, canned chicken to lend-lease larder. Page 23.
Motorists demand end of Ickes' gasoline station curfew. Page 23.
Illinois far outstrips war minded south in defense bond buying. Page 23.
Call for larger output carries commodities higher. Page 24.
Want ad index. Page 25.

THE WEATHER

TUESDAY, SEPTEMBER 9, 1941.

[Chicago Daylight Time.]

Sunrise, 6:24. Sunset, 7:10. Moon rises at 9:20 p. m. Saturn and Jupiter are morning stars. Venus is the evening star. Mars is a night luminary.

CHICAGO AND VICINITY: Cloudy, showers, and cooler Tuesday; Wednesday partly cloudy and continued cool; highest temperature Tuesday, 73 degrees. Humidity above normal. Further outlook: Thursday fair and cool.

ILLINOIS: Cloudy, showers or thunderstorms and cooler Tuesday; Wednesday partly cloudy and continued cool.

TEMPERATURES IN CHICAGO

For 24 hours ended 2 a. m. Sept. 9:

3 a.m...73	9 a.m..75	3 p.m...87	9 p.m..76
4 a.m...72	10 a.m..80	4 p.m..*88	10 p.m..74
5 a.m...72	11 a.m..82	5 p.m...88	11 p.m..74
6 a.m...72	Noon....84	6 p.m...87	Midn't..73
7 a.m...72	1 p.m..84	7 p.m...85	1 a.m.†71
8 a.m...73	2 p.m..87	8 p.m..‡85	2 a.m..71

*Highest. †Lowest. ‡Unofficial, 8 p.m.-2 a.m.

For 24 hours ended 7:30 p. m. Sept. 8.

Mean temperature, 80 degrees; normal, 67 degrees; September excess, 48 degrees; excess since Jan. 1, 547 degrees.

Precipitation, .01 of an inch; September excess, 1.90 inches; deficiency since Jan. 1, 2.27 inches.

Relative humidity, 7:30 a. m., 88; 1:30 p. m., 65; 7:30 p. m., 65.

Highest wind velocity, 26 miles an hour from the south at 3:51 p. m.

Pollen count, 358 granules per cubic yard for 24 hours ended at 3:30 p. m. Sept. 8.

[Detailed weather report on page 25.]

Total average net paid circulation

AUGUST, 1941

DAILY in excess of 1,000,000

THE CHICAGO TRIBUNE

FREIGHTER HIT BY AERIAL BOMB; CREW RESCUED

Plane's Nationality Is Unknown.

British Ships Sunk

BERLIN, Sept. 8 (AP).—An official German spokesman said German bombers sank four British freighters, totaling 25,000 tons, in the Gulf of Suez area today and damaged two others aggregating 11,500 tons. The high command also said German torpedo boats sank five armed merchantmen off the British coast.

(Map and picture on page 4.)

Washington, Sept. 8 (AP).—The state department said tonight it had been informed the American freighter Steel Seafarer was sunk by an airplane bomb in the Red sea Sept. 7.

The department, in answer to inquiries, said the nationality of the plane was unknown. All members of the crew, "some 20," were saved.

The information, the department said, was sent to Washington by the American minister at Cairo, Egypt, Alexander Kirk.

Shipping records available here showed the Steel Seafarer as owned by the Isthmian Steamship company of New York.

Believed Taking Goods to British.

It was assumed she was one of the string of American ships carrying goods to the British in the middle east since President Roosevelt declared the Red Sea to be out of the combat zones from which American flag vessels are barred.

Shipments from the United States to the middle east via the Red sea have been under way a little more than four months.

On May 9 the maritime commission disclosed that arrangements had been made to start the first shipments. By July 1 the flow of supplies to Egypt had reached almost a ship a day.

The first cargoes included a fast new type of 13 ton army tanks, bombers, pursuit planes, guns, ammunition, and other military supplies.

Two Earlier Clashes.

The report on the sinking followed by five days a duel between the United States destroyer Greer and a German submarine off Iceland.

Earlier this summer the American freighter Robin Moor, en route across the south Atlantic, was torpedoed by a German submarine. Her crew and passengers were saved.

The Steel Seafarer was a 424 foot ship of 3,471 net tons, built in 1921 at Kearny, N. J. [Lloyd's Register gives the tonnage as 5,719.]

The announcement by the state department said:

"The department has been informed that an American freighter, the Steel Seafarer, was sunk in the Red sea by an aerial bomb on Sept. 7. All survivors are safe. The plane was unidentified."

ABSENT-MINDED PROFESSOR? O, NO, HE JUST FORGETS

Harold M. Skeels, professor of psychology at the University of Iowa, is not absent-minded. When the American Psychological association's annual meeting adjourned Saturday at Northwestern university, he remembered that his automobile was parked on Emerson street, near Willard hall on the Evanston campus.

Placing a leather case containing two suits on the bumper of the car parked behind his, he unlocked his own car with his keys, which he had remembered to bring. He hopped into his car and drove to Iowa City, Ia., which he remembered is his home.

By the time yesterday rolled around, he remembered that he had left his suitcase on the bumper of the other car. Evanston police remembered that Charles Lawless of 6422 Lakewood avenue, a jeweler and the owner of the other car, had brought the suitcase to the police station. Everybody is happy.

Japan Will Give New Rank to Christian Church Heads

TOKIO, Sept. 8 (AP).—The government will soon rank heads of Christian churches in Japan as imperial appointees, a dignity heretofore reserved for chiefs of the Shinto and Buddhist religions, it was disclosed today. The Roman Catholic church, the only Christian faith recognized officially, alone will be affected.

British Raid Spitzbergen; Ruin Mines

THE LIBERTY BELL WHICH THE AMERICAN PEOPLE WERE PROMISED, FOR WHICH THEY VOTED, AND WHICH THEY HAVE A RIGHT TO EXPECT TO HEAR

Nab Newsman Taking Picture of Reds in U. S.

Spokane, Wash., Sept. 8 [Special].—Hard on the heels of last Thursday's incident at Seattle, where a United States navy patrol fired four shots at American newspaper men who piloted their boat too close to two planes which brought a Russian military air mission from Alaska, a Spokane newspaper man was arrested here today when he attempted to take pictures of the mission.

The newspaper man, Charles Sheely, photographer for the Spokane Chronicle News, had snapped a photograph while standing across the street from the hotel where the Russians stopped.

Detained for an Hour.

Sheely was arrested and taken to the police station, where he was detained for a time. Before his release Sheely was warned by Police Chief Ira Martin not to publish the picture until it was released by the war department.

[In Washington, D. C., the war department said it had placed no restrictions on photographing the Russians, and that the arrest in Spokane must have been the act of "some officious policeman."]

Sheely returned to his darkroom and developed the picture, which showed three city policemen and several automobiles in front of the hotel. It showed no Russians, who had already gone inside.

General Calls It Civil Matter.

Brig. Gen. John B. Brooks, acting commander of the second air force, said he regarded the photographer's arrest as a civil matter since Spokane police were the authorities involved and nothing to "get het up about."

After his release, Sheely said he had been at the railway station when the Russians arrived and had been ordered from the station by military, civil, and railway officials.

Gen. Brooks tonight said he had been "very surprised" that Sheely had been taken to the station or that police were stationed around the hotel.

Gen. Brooks said he told Sheely that he understood the Russians did not want any pictures, but that he did not protest when the newsman made one.

In the Seattle incident a navy patrol boat fired four shots to warn away a Seattle Times press boat attempting to photograph arrival of the planes. The Seattle Post-Intelligencer, whose publisher, John Boettiger, is President Roosevelt's son-in-law, charged editorially that the navy's popularity with newspaper men had "diminished dangerously" as a result of Secretary of the Navy Frank Knox's "woefully misguided orders affecting the press."

Spokesmen for the two newspapers and the 13th naval district said today they considered the incident closed. The navy, which had forbidden news photographing at the Sand Point naval air station, where the Russians arrived, returned some of the negatives which it had confiscated.

YOU'LL APPRECIATE BLANKET OR TWO ON YOUR BED TONIGHT!

Pile those covers high when you slip into bed tonight. Forecaster R. E. Gumpf, with a weather eye on low temperatures along the northwest Canadian border, said yesterday that the mercury in Chicago may drop into the midfifties by tonight. Earlier Weatherman A. J. Knarr predicted that even during the day the mercury will not climb much over 70.

NEW BRUNSWICK DISTURBANCE BY TROOPS QUIETED

SAINT JOHN, New Brunswick, Sept. 8 (AP).—Hundreds of soldiers and civilians milled about in Saint John's uptown business district last night in the first major disturbance by troops in this area since the war started.

Military authorities said an investigation showed more than 150 men of the First Midland regiment left their barracks after receiving a false report that military police had assaulted two privates.

An orderly officer in charge of several trucks helped a patrol round up the men and return them to their barracks. Authorities said disciplinary action would be taken.

Alky Peddlers Exchange Tin Can for a Jug

(Picture on back page.)

Those five gallon tin cans Tony Colanco and Andy Cannizzaro were forever hauling in and out of Felix De Luca's garage at 1515 South 51st street looked innocent enough from the outside. But inside they were pretty tricky.

That's why Colanco, Cannizzaro, and De Luca sat yesterday in a detention room in the Federal building, expressing the thought they'd rather be there than any place they know. They're not especially eager to meet any of their bootlegger friends.

Federal Agents on Trail.

Cannizzaro, who is 34 years old, and Colanco, 59, are expert tinsmiths. They were always bustling about De Luca's garage while De Luca, also 59, filled the tin cans with something or other. Reports of this activity reached the ears of E. C. Yellowley, head of the federal alcohol tax unit.

On Saturday, Cannizzaro and Colanco, with federal agents trailing them, drove to 38th street and Ashland avenue and in an alley transferred 48 cans from their car to one in which sat Tevell Holmes, 39, and Ernest Horton, 23, both colored bootleggers. The agents saw Horton unscrew the cap of the can, insert a hydrometer to test the alcohol content, nod in approval, and pay over a wad of bills to Cannizzaro.

The Secret Is Disclosed.

The agents arrested all four and, later, De Luca. Then the reason for the hustle and bustle in De Luca's garage was disclosed.

In a heap were 152 five gallon cans similar to the ones sold to Horton and Holmes. In each Cannizzaro and Colanco had soldered a quart size metal tube, the bottom of which was closed. The open top was attached to the nozzle of the can. This tube was filled with pure alcohol. Water was poured into the rest of the can thru a small hole in the lid, after which a handle was soldered on the top to cover the puncture.

When buyers unscrewed the cap to test the stuff they were buying, they could detect only the one quart of pure alcohol and none of the 19 quarts of water.

WINDSORS PLAN OVERNIGHT VISIT TO WASHINGTON

BY JOHN FISHER.
[Chicago Tribune Press Service.]

Washington, D. C., Sept. 8.—Topping a long list of British notables parading to Washington recently on behalf of the British war efforts, the duke and duchess of Windsor will visit here on Sept. 25-26, it was officially announced today by the British embassy.

Duke and Duchess of Windsor.

No details were available yet on the calendar for the brief visit, limited to 24 hours, according to the announcement, but it is assumed the former king of England and his American wife will be greeted by President Roosevelt.

Embassy attachés expressed the opinion that the visit probably would be informal rather than formal, thus cutting thru some of the usual diplomatic folderol, calling for pomp and ceremony of the highest and most colorful sort.

According to the scanty announcement the duke and duchess will be guests at the embassy where they will spend the night of Sept. 25 en route to the duke's ranch near Calgary, Alta.

Britons Split; 112 Stay as 61 Leave Finland

BY DONALD DAY.
[Chicago Tribune Press Service.]

(Map on page 2.)

HELSINGFORS, Finland, Sept. 8.—Great Britain's alliance with Russia, her blockade of Finland and seizure of Finnish shipping which caused the Finnish government to break off relations, have split the British colony in Finland.

Gordon Verecker.

Today Gordon Verecker, the British minister, and a party of 61 Britons, including the legation staff, left for home, but a total of 112 members of the British colony decided to remain here. The children of some, born and reared in Finland, have taken Finnish citizenship. Some have enlisted in the Finnish army to fight Russia.

Object to Bolshevik Tie.

One of these is an army captain who joined the Finnish army as a protest against "Churchill's embracing the bolsheviks," authorities said.

Many families are descendants of English merchants who before the World war lived in St. Petersburg [now Leningrad] and who came to Finland as refugees from bolshevism.

The journey of the departing Britons will take them across Germany, the only practical route opened to them. At Turku [Abo] they will board the Finnish steamer Oihonna, which will pick up 50 more Britons at Stockholm, Sweden, and take them all to Luebeck, German Baltic port.

An Exchange at Lisbon.

It was indicated that some of the more important members of the legation staff will be flown across Germany from Luebeck. For the rest the Germans have agreed to provide a train which will be sealed as they travel to Hamburg and from there across France and Spain to Lisbon. At Lisbon they will be exchanged for Finnish legation members from London.

An English coal merchant named Atkinson will be attached to the American legation to look after British interests in Finland.

Tabulated Tax Receipts 13 Pct. Ahead of Last Year

County Treasurer John Toman reported yesterday that collections on 1940 tax bills tabulated so far total $159,320,289, an increase of 13 per cent over receipts of $140,848,629 tabulated on the corresponding date last year.

CANADIANS LEAD EXPEDITION TO ARCTIC ISLANDS

Act to Foil Nazi Use of Coal.

(Picture on back page; maps on page 2.)

LONDON, Sept. 9 [Tuesday]—(AP).—Canadian, British, and Norwegian troops have made a spectacular 2,700 mile round trip expedition by sea to the Norwegian archipelago of Spitzbergen in the arctic circle, it was announced today. It was understood the allied troops smashed valuable coal mines coveted by Germany.

The raid on the group of islands 500 miles north of the Norwegian mainland was unopposed.

British ships removed some 1,000 Norwegian miners and their families, the men promptly enlisting in the Norwegian forces in Britain. What happened to the Russian miners living there was not disclosed.

Canadian Leads Raiders.

The announcement did not disclose when the expedition, which was led by a Canadian officer, was made. Nor was it revealed whether an allied garrison was left on the islands, which are ice bound most of the year. Unofficially, it was reported all the allied troops were withdrawn.

Russians and Norwegians welcomed the raiders, members of the expedition said, and even aided them to land supplies, seize and operate the island's two radio stations, and plan for the return journey.

The Russians in their communal centers, where pictures of Lenin, Josef Stalin, and other soviet heroes were hung, passed out drinks and Russian cigarets to the expedition's officers and discussed the war against Germany.

The landing was made by troops armed for instant action, but members of the expedition said not a single follower of Maj. Vidkun Quisling, the Norwegian Nazi leader, was found in the islands. Nor were any Germans stationed there. There was no interference from German bombers either on the voyage to Spitzbergen or at the archipelago itself.

Britain's Statement.

The British war office announced the raid on Spitzbergen in the following communique:

"For various purposes it was recently decided to send a military force to the Arctic.

"In the course of operations which were carried out without enemy interference a landing was effected in Spitzbergen by mixed Canadian, British and Norwegian forces under Canadian command. The main purpose of the landing was to prevent the enemy from utilizing for their own purposes Spitzbergen with its rich coal mines.

"Previously a proportion of Spitzbergen coal had been at the disposal of the population of northern Norway. But it has become known that the enemy's plan was to seize all coal available including that from Spitzbergen which would be used mainly for war transport to the far north. This source of fuel has now been denied to the Germans."

Canadians Get Action.

The landing at Spitzbergen finally took Canadian troops to Norwegian territory more than a year after it was first intended to send them there.

During the British campaign in Norway in the spring of 1940, Canadian troops were sent to Scotland in readiness for embarkation for the north, but main British forces were withdawn and they were not sent. In the battles of France and Flanders Canadians were in readiness several times at embarkation ports.

Some troops of the first Canadian division actually landed in France just before the capitulation but were withdrawn almost immediately. The trip across the English channel and the landing at Spitzbergen are the only times Canadian troops have been sent out of the United Kingdom on action.

EYEWITNESS STORY

BY ROSS MUNRO.
[Canadian Press Staff Writer.]

WITH THE CANADIAN SPITZBERGEN EXPEDITION, Sept. 8.—Here is an eyewitness story of how Canadian troops supported by British

and Norwegian detachments raided Spitzbergen in the Arctic seas.

This Canadian Press war correspondent was the only newspaper man with the Canadians. I traveled with the expedition to the archipelago and lived there for a time with the allied garrison.

I left an English camp with the troops recently, being told we were going to an army "exercise" somewhere in Britain. Only a few senior officers knew it was anything more than this.

We went to a special coastal training area where the units were instructed in invasion tactics and beach assaults as a prelude to the expedition.

Warships shielded a troopship and a seagoing arsenal of anti-aircraft guns was manned by Canadians every hour of the voyage.

The Canadians were the first to land. They garrisoned the settlements.

Mixed Canadian Unit.

OTTAWA, Ont., Sept. 8 (AP).—The Canadian personnel leading the mixed expedition to Spitzbergen came from headquarters of a western infantry brigade, an Alberta regiment, a Saskatchewan regiment, a central Ontario field ambulance unit and an eastern Ontario field company.

AN ARCTIC ARCHIPELAGO.

Spitzbergen is an arctic archipelago between Greenland and Novaya Zemlya off the Russian mainland and not far from Franz Josef Land. It has a total area of 25,000 square miles.

It comprises west Spitzbergen, 15,200 square miles; North-East land, about 6,000 square miles; Edge Island, 2,500 square miles; Barents Island, 580 square miles, and Prince Charles Foreland, the Wiche Islands, Hope Island, and many smaller islands.

The sharp peaks which gave Spitzbergen its name rise to 4,960 feet in Horn Sund Tind in the south, 3,450 feet in Mount Monaco on Prince Charles Foreland, and 4,770 feet in Mount Eidsvoll in the northwest.

The sea around Spitzbergen is shallow and ice readily accumulates around the shores. Pack ice prevents access to most shores except for a few months in the year.

Coal Principal Output.

However, the warm north Atlantic drift sends a branch to the western shores of Spitzbergen, moderating its climate and leaving an open passage, which permits vessels to approach the western coast during most of the months of the year. The fjords are frozen from October to May.

Coal is the principal product. Both Norway and Russia have worked the Spitzbergen coal mines, which had a combined output of 707,117 tons in 1936. This output has been "considerably increased during recent years," the Norwegian government in London has said.

In the winter of 1936-37 the islands' inhabitants totaled 2,466, of whom 654 were Norwegians and the remainder Russians.

IRAN TO BARE ALLIES' PEACE DEMANDS TODAY

TEHERAN, Iran, Sept. 8 (AP).—The hard pressed Iranian [Persian] government today called an extraordinary session of parliament for tomorrow to announce Anglo-Russian occupation terms. The foremost of these, it is understood, requires expulsion of all axis nationals from the Teheran zone.

Foreign diplomatic sources said it was uncertain as to whether the government has approved the terms or is attempting further negotiation. Actual hostilities ended nearly two weeks ago. Since then Britain and Russia have increased their demands on every point, and Iran has agreed in principle but suggested modifications.

Another point upon which the allies are reported to be insisting is that Iran break off relations with all axis countries except possibly Bulgaria, which hasn't gone to war against Russia.

Egypt Blocks Use of U. S. Dollar Funds or Credits

CAIRO, Sept. 8 (AP).—A proclamation issued under military law today ordered that no Egyptian subject or resident of Egypt in possession of United States dollar assets or credits in Egypt, the United States, or elsewhere may dispose of them without first obtaining the permission of the finance ministry.

CANDY STORE ROBBED.

A blond bandit robbed two women clerks of $15 yesterday in the candy store at 6 West Washington street.

Spitzbergen Raided by British

(Story starts on page 1.)

The location of Spitzbergen in relation to a large part of the northern hemisphere. Spitzbergen, a Norwegian territoy, was raided by British troops to thwart German efforts to get coal from the islands' rich mines.

3 BALTIC LANDS MOVE TO SET UP SELF-RULE AGAIN

Lithuanians Organize with Aid of Nazis.

BY DONALD DAY.

[Chicago Tribune Press Service.]

HELSINGFORS, Finland, Sept. 8.—The Baltic states hope to recover self-government, according to dispatches today from Kaunas, Riga, and Tallinn, the capitals of Lithuania, Latvia, and Estonia, respectively. Statesmen and other leaders who have survived the Red terror are said to be coöperating with German authorities in forming new governments.

A committee of five representing all the larger political parties is already functioning as a government in Lithuania. Its decisions are subject to control of the German high commissioner. Similar committees are being formed in Riga and Tallinn. In all three countries government employés have been ordered to return to their posts, even those on pension.

Former Officials Flee.

The governments were dissolved when the soviet officials fled with the Red army. Homeguard units, who took an active part in ridding their countries of the soviet invaders, now are helping to round up hiding Reds, who are being interned for investigation and trial.

Altho a large part of the populations of the three Baltic countries joined to help the Germans in waging their war against bolshevism, there have been no declarations of war against Russia because the governments disappeared with the retreating soviet armies.

Every effort is being made to save the harvests and to provide winter rations for all classes. Food cards have been introduced. Farmers without horses are being provided with animals captured from the Russians. Plowing and sowing are in full swing.

Half of Live Stock Lost.

It is estimated that almost half of the live stock disappeared during the year that followed the incorporation of the three countries into the Union of Soviet Socialist Republics, but there are enough animals to enable these lands to regain quickly their positions as important food exporters.

The surviving Jewish population is facing new difficulties. It has been mobilized in labor gangs to remove traces of war from the towns and to repair roads. Every Jew is compelled to wear the star of David on his right breast.

Colombians Seize German with Grenades in Home

BOGOTA, Colombia, Sept. 8 (AP).—A German was arrested by national police here today, it was learned reliably, following a raid in which hand grenades were discovered in his home.

AVENGE BRITISH RAID ON BERLIN, INDIGNANT NAZI PRESS DEMANDS

BULLETIN.

New York, Sept. 9 (AP).—The British radio quoted an official Berlin broadcast to the effect that the RAF bombed Berlin again during the night for the second night assault in a row. The raid was described as heavy.

BERLIN, Sept. 8 (AP).—Roofs were torn from residential buildings and streets were littered with débris in an early morning raid on Berlin in which Britsih planes dropped explosive and incendiary bombs with "terrible detonations," the Berlin press reported indignantly tonight. An official announcement said 27 persons were killed and many injured.

The newspapers charged Britain with war against the civilian population and called for reprisals by the Nazi air force.

German tabulations from the Sunday morning thru Monday morning, during which there were raids on Berlin and west German cities, said the British lost 19 bombers, three over Berlin, and 5 fighters.

The German air force dropped heavy bombs on harbor facilities at Great Yarmouth, Boston, Peterhead, Ramsgate, and Margate in Briton.

BRITISH LOSE TWO FORTRESS PLANES MADE IN AMERICA

LONDON, Sept. 8 (AP).—Two American made fortress bombers tonight were reported missing by the British air ministry—the first time any of these rugged four motored machines have been lost. The ministry said they were part of a long range reconnaissance formation.

The fortress plane, known in the United States as the Boeing B-17, has been used by the British for high ceiling bombing operations as well as reconnaissance. The plane can fly 300 miles an hour and attain a height of 29,300 feet. Its normal crew is from 7 to 9 persons.

[Berlin dispatches said German chasers yesterday shot down two of three British four motored bombers which attacked the Norwegian coast at noon. The Germans also reported shooting down their first four motored bomber Sunday on the Norwegian coast.]

8 NAZI DIVISIONS ROUTED IN 26 DAY BATTLE: MOSCOW

Called Greatest Victory for Red Army.

MOSCOW, Sept. 9 [Thursday] (AP).—The Red army proclaimed today as its greatest victory of the war against Germany the routing of eight Nazi divisions totaling about 115,000 men in the Smolensk area of the central front. The remnants were reported retreating in disorder toward the west.

The Germans were smashed in a 26 day battle that ended in a victory for soviet arms yesterday when Red army units regained the important rail town of Yelnya, 40 miles east of Smolensk and 200 miles west of Moscow. The account of the battle was the first official admission here that the Germans had got that close to the capital.

This was the first time in more than two years of his European campaigns that Adolf Hitler's men have been driven out of an, major position once they had taken a foothold. And, thus, after nearly a month of silence on operations of Marshal Semeon Timoshenko's forces the Russians told officially of what has been going on in that hotly contested central sector.

Press Counterattacks.

On both ends of the front, meanwhile, counterattack after counterattack by the Red forces appeared to be relieving pressure on Leningrad on the north, where German attacks had grown fiercer, and Odessa and Kiev in the south.

Soviet workers fought beside soldiers and sailors to beat back the German tide rolling toward Leningrad. If they gave ground, soviet dispatches did not mention the fact. Workers, soldiers, and sailors pledged defense of Leningrad to the death.

For 20 years soviet leaders have remembered the peril Leningrad was in when the German armies drove close to the huge industrial center and port in the World War.

Vast, Sprawling Fortress.

For years they devoted themselves to converting the whole Leningrad area into a vast sprawling fortress. From that fastness of bunkers, pillboxes, and forts, augmented by thousands of newly built barricades, trenches, wire mazes and traps the Reds fight now to save the city.

[The Germans in a special communique declared they had driven to Schluesselburg, on Lake Ladoga, 21 miles east of Leningrad, thus looping the city with German and Finnish steel which now reached from sea to lake on each side of Leningrad.]

Soviet accounts of how the battle went gave little idea of the positions of the forces, but described valiant counterattacks. One raiding cavalry unit was said to have dashed to the German rear in a sweeping foray which cost the Germans 1,200 in killed and 500 wounded. A staff headquarters was said to have been captured and a German general killed.

Railroad Menaced.

In the south violent battles still raged as the Germans continued to fight along the approaches to Kiev and to isolated Odessa on the Black sea. The siege of Odessa is now a month old, while about Kiev the Germans have been held in their places since the first week of August.

In the far north, too, the Russians were forced to fight off heavy attacks. Soviet accounts indicated Finnish efforts to cut the Murmansk-Leningrad railway in the vicinity of Kesteng had been repulsed.

[Kesteng may be an alternative rendition of Kashkina, 25 miles east of the railway and just north of the place where it curves to parallel roughly the Svir river and the Stalin canal, northeast of Leningrad.]

The Russians, broadening their aerial offensive, reported a Red air force raid on Bucharest, Rumania Sunday night and repeated assaults upon German troops in the field and their airdromes behind the lines.

German air formations struck at Moscow early today for the first time since Aug. 27. A soviet communique said only two of the raiders broke thru the capital's defenses. An alarm was in force for three hours. The Russians said the only damage was to three dwellings and that it was slight. The two German craft, they reported, aimlessly unloaded several small caliber explosives and a few fire bombs.

Route for Britons

(Story on page 1.)

Route by which Britons in Finland and Sweden will cross Germany in a sealed train on their way home.

JEWS EVICTED FROM HOMES BY GERMAN MAYOR

HANOVER, Germany, Sept. 8 (AP).—German authorities began herding Hanover's Jews into the mortuary hall of the Jewish cemetery here tonight following the mayor's order evicting them from their homes on 24 hours' notice.

Scores of men, women, and children were conducted to this fast crowding provisional abode. The eviction orders also provided for the sale of their property, the proceeds to be turned over to them "at a given time."

The orders cited, as one reason for the ousters, a book written by "the Jew Kaufmann in New York," [presumably "Germany Must Perish!" by Theodore N. Kaufman] demanding "sterilization of all Germans and employment of German soldiers as coolies in foreign lands."

[In Newark, N. J., Theodore Kaufman called the reference to his book "A flimsy pretext for another of the innate cruelties of the German people." "They [the Germans] employed every possible German cruelty against the Jews long before my book was published," Kaufman said.]

JAPANESE CAN GAS FROM WELLS; IT DRIVES AUTOS

TOKIO, Sept. 8 (AP).—The Japanese have come up with a substitute for the charcoal substitute for gasoline. It is a natural gas produced near here. The gas is carried in tanks stored in the rear of the car, where some Japanese have charcoal burners installed. It costs about as much for the gas as charcoal, which is more expensive than gasoline. The gas, however, can be turned off at will.

BELGIANS, DUTCH KEPT IN CHECK BY NAZIS, VICHY TOLD

People Declared Crushed Too Much to Rebel.

BY DAVID DARRAH.

[Chicago Tribune Press Service.]

VICHY, France, Sept. 8.—Terrorism that has taken place in France in the last three weeks has had reverberations on public opinion in Belgium and the Netherlands, but no violence by the people of those two countries has been reported since the early days of occupation by the Germans.

Travelers say the food situation in both countries is acute. In contrast to France, Belgium and Holland have been completely occupied and their defeat has been more crushing.

Thousands of working men have gone from Holland and Belgium to Germany to work. They earn as much as 4,000 to 6,000 French francs a month [$80 to $120], more than double what they would make at home, and are enabled to send funds to their families. This may have served to mollify exasperation at the continued occupation, the travelers say.

Many Reds in Each Land.

On the other hand, the communist element, which has been blamed for the recent terrorism in France, exists strongly in both Holland and Belgium, or did before the war.

While there have been no outbreaks against the occupying authorities, the travelers say there is an undercurrent of restlessness over the continued occupation. In the first daze of defeat, measures were accepted which, after a period of recovery, have been resented. The same thing happened in the German Ruhr and Rhineland after the World war, when some of the men who advocated an understanding with the conqueror fell under assassins' bullets.

The Germans are rapidly installing a new economic regimé in both Holland and Belgium and economic restrictions are being eliminated. Belgians are permitted to travel to the occupied zone of France.

Nazi Slain, Dutch Report.

LONDON, Sept. 8 (AP).—The Netherlands news agency of the Dutch government in exile today announced that anti-Nazi resistance had reached a new high in The Netherlands with the assassination of a sergeant of the Holland Storm Troops. He died Friday after being stabbed during a Nazi parade at Utrecht. The Dutch agency quoted the German-controled Netherlands radio as authority for this report.

A similar attack occurred on June 14, it was said, when a follower of the Dutch Nazi party, the National Socialistische Beweging, was knifed.

The Dutch agency said an increasing form of Dutch resistance is violation of blackout regulations.

GERMANS DOWN 3 AMERICANS, 'EAGLE' FLYERS

Fourth Brings Crippled Plane to Base.

BY LARRY RUE.

[Chicago Tribune Press Service.]

LONDON, Sept. 8.—Three members of the American Eagle squadron are missing. They are Red Tobin, who was regarded as the "glamor boy" of the squadron; a youth named Fenlaw, of California, and one named Highols, of Texas.

Members of the squadron flew across the English channel and were attacked by an overwhelming number of German Messerschmitts. One of the planes flown by the Americans was said to have been hit and to have exploded; another was seen to come down in a straight dive, and the third pilot landed safely by parachute and must be a prisoner.

Texan Narrowly Escapes.

What was considered almost a miraculous escape was that of a Texan named Dowlings, who came back across the channel at what witnesses said must have been a speed of 200 miles an hour despite the fact that both wings were practically shot away, the motor dead, rudder gone and one elevator just hanging on.

The plane shot thru a wood, knocked over several trees and missed a motor truck on a road before coming to a halt. Dowlings limped out and telephoned a report to his base.

A "New Boy" No Longer.

Dowlings, called a "new boy" in his squadron, was permitted to accompany the Americans for the first time after the usual "razzing" such a member receives from his mates. When he apologized for crashing his plane he was told by his comrades: "Well, after all, we won't call you 'new boy' any more."

"That's something," Dowlings replied.

He has cannon splinters in a foot and suffered a broken collarbone.

Flight Lieutenant C. G. Peterson of Utah, a member of the squadron, was credited with shooting down one of the Messerschmitts.

Mrs. Snyder's
tastes so good
to
boys far from home

That's why Moms, Dads, pals, sisters, girls, are *sending Mrs. Snyder's to their* sailors, soldiers, marines, flying cadets. *Another* reason is that it's so *easy* to send! You just come and tell us WHO, WHERE and WHAT and pay a bit extra for mailing. We do ALL the rest.

My attractive Ivory and Blue METAL CONTAINER with the SPECIAL MIXTURE will please any man. Here are some of his favorites we've included: chocolates, chewies, brittles, nut candies, cocoanut pieces and caramels. Three sizes,

$1.75 $2.50 $4.00

MRS. SNYDER'S CANDIES
16 shops in Chicagoland . . . Tel. Central 3116
Out-of-towners send orders to 119 N. Wabash Av. CHICAGO

HEALTH
Is Your Greatest BUSINESS ASSET
ARE YOU THIN, OVERWEIGHT, TIRED ALL THE TIME? COME HERE FOR RENEWED HEALTH
$6.25 PER MONTH Entitles You To
● Physical Exam. ● Gym ● Showers ● Steam Baths ● Badminton ● Handball ● 4 Massages ● Rest Rooms ● 4 Sun Ray Baths ● Clothes ● Shoes Shined Pressed
4 months' time and we'll make a new man of you.
NATIONAL HEALTH CLUB
173 W. Madison 3rd Floor Dea. 3878-9
Bring this ad for free trial

Advertise in The Tribune

Brucewood hats
trimmed with
SILVER FOX
$7.95
They're fairly smothered in frosted, glinting silver fox —just exactly what you need for your silver fox scarfs and silver fox trimmed coat
5TH FLOOR
Maurice L Rothschild
State at Jackson

STETSON HATS
a great style feature in State Street's
FALL FASHION WEEK

The lightweight
STETSON STRATO-LINER
in our smart new Bracken Browns & grays
$6.50
It's as light as a cloud, soft as a breeze —and as smartly streamlined as a Stratoliner. A coast to coast favorite
The lightweight Playboy, $5—the Premier Playboy, $8.50—other Stetsons to $20
MAURICE L ROTHSCHILD
State at Jackson

Russeks

SNOWY WHITE WOOL
shirt-top growing out of a black velveteen skirt. Or tender blue pitted against black. Doesn't it sound fresh and unexpected? Isn't it the perfect dressy-on-top sort of thing to wear with your brief fur jacket? Sizes 12 to 18. $29.95
SECOND FLOOR
200 NORTH MICHIGAN AVENUE—AT LAKE STREET

MARSHALL FIELD & COMPANY

YOU'RE SET FOR RAINY WEATHER!

Celanese* Rayon Coat, $8.95

Matching Umbrella, $3

The coat—deftly cut to give loose-fitting lines without bulk. Lined with water-proofed fabric. Patch pockets. Green, beige, marine blue, wine.

The umbrella—short enough to pack—easy to carry. Fits into a slick little case with a turn-back cuff. Blue with red, brown with beige, green and beige, wine and blue.

First Floor, South, State Also Evanston, Oak Park —or call Personal Shopping Service, State 1000

*Reg. U. S. Pat. Off.

ACCENT THE SMARTNESS OF YOUR TAILLEURS OR CASUALS WITH...

Authentic creations that will appeal to women accustomed to paying a great deal more.

NISLEY
Beautiful Shoes
215 S. STATE (Between Adams and Jackson)
1116 LAKE ST. OAK PARK

Andes Candies

ANDES MONOGRAM ASSORTMENT

75c LB.

Packaged in 12 oz., 24 oz., 2 lb., 3 lb., and 5 lb. boxes.

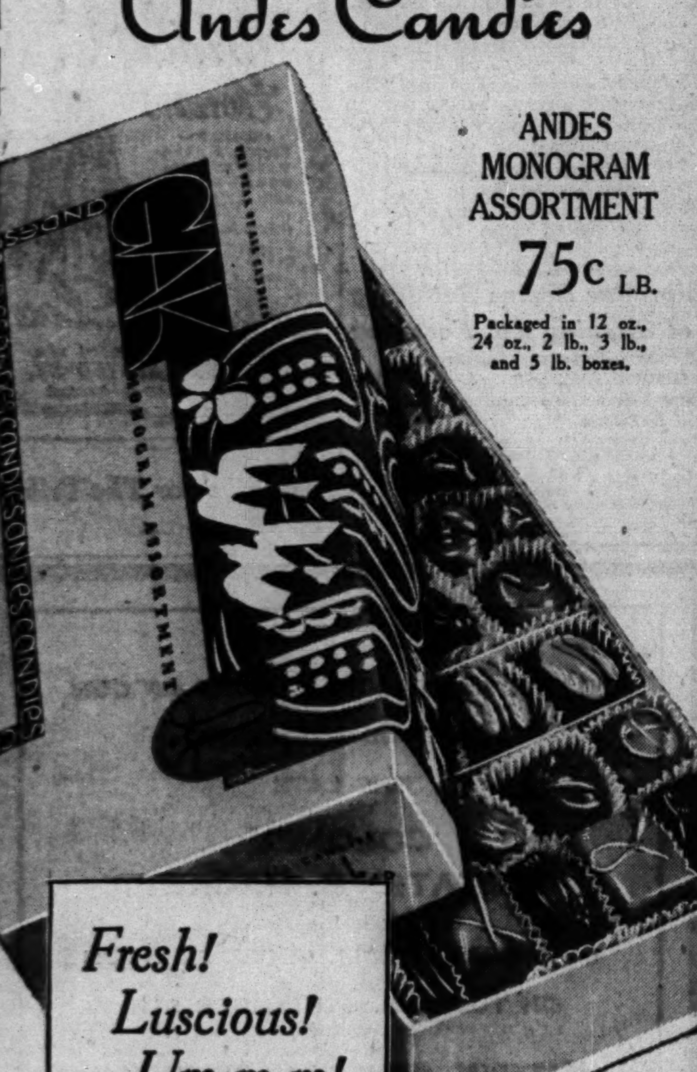

Fresh! Luscious! Um-m-m!

A superb variety of fresh, delicious candies—fruit, nut, cream and other tasty centers, coated with rich dark and light chocolate. Take home a box today!

Mail Orders to 4430 No. Clark Street, Chicago. Add 10c a Pound Extra for Packing and Shipping

In Candies—It's Andes

50 SHOPS IN CHICAGO AND SUBURBS
See Phone Book for One Nearest You

HAVE YOU OUTGROWN your glasses?

Like your face and your silhouette, your eyes change, too . . . maybe it's high time you had your glasses rechecked to see if they're still on the job. Careful eye examination without charge is available by skilled optometrists at Carson's. Come today!

Dr. L. Klein, Optometrist in Charge.
Optical Section, First Floor.

CARSON PIRIE SCOTT & CO

NAZIS SEIZE 100 JEWS AT PARIS AS HOSTAGES

'Open Warfare' Exists, Says Newspaper.

VICHY, France, Sept. 8 (AP).—More than 100 Jews, including Pierre Masse, former minister of justice, and Theodore Valensi, a former deputy, today were reported arrested as hostages by German authorities at Paris in new reprisals for growing disorders against the occupying power.

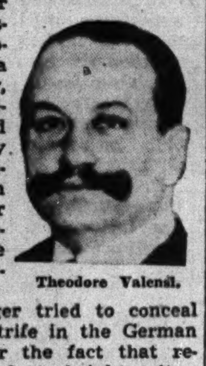

Theodore Valensi.

Vichy no longer tried to conceal the gravity of strife in the German occupied zone or the fact that reprisals seemed only to heighten it.

"We can expect to see street incidents multiply," the official news agency told the press of unoccupied France.

The agency circulated an extract from the Paris Cri du Peuple which likened the situation in Paris to open warfare.

Vichy Insists It's Moscow Plot.

Vichy authorities have insisted that the increasing demonstrations, shootings and sabotage were a communist plot designed to divert German military strength from the Russian front to France.

No charges were published here that the latest hostages were communists. Masse, who was a minister of justice in the Poincare cabinet in 1922, and Valensi, a Corsican by birth, were regarded as political moderates. Masse was a member of the democratic alliance formerly headed by Pierre Etienne Flandin.

The anti-Semitic Paris newspaper Au Pilory said three other prominent Jews had been arrested but this could not be confirmed.

Fourth Frenchman Executed.

Three hostages shot by the Nazis on Saturday in reprisal for the shooting of a German sergeant were identified by the Nazis as communists but their names were not disclosed.

Another Frenchman was disclosed to have been shot on Sept. 1 by order of a German court martial on grounds that he helped French war prisoners escape into unoccupied territory.

JAP GIRLS VOTE FOR REMARRIAGE OF WAR WIDOWS

TOKIO, Sept. 8.—Remarriage of widows has been frowned on in Japan but the large losses of Japanese men in China have brought the question of the remarriage of war widows to the forefront of public discussion.

Fujin Gaho, women's magazine, polled 15,000 girl students. Fifty-eight per cent favored remarriage and 42 per cent opposed it. The percentage of favorable answers was higher among city than among country girls.

Mrs. Kikuchiyo Kuranga, whose husband fell as a general in China, and Mrs. Hedeko Inoue, president of the Japan Women's college, have voiced opposition to remarriage. Mrs. Kuranga said that the remarriage of soldiers' widows is contrary to Bushido [way of the Samurai, the military class] and advised widows to hold fast to their religious convictions.

Lindbergh Rally to Hear President's Radio Speech

Des Moines, Ia., Sept. 8 (AP).—President Roosevelt's message to the nation next Thursday night will be brought to the hall at which Col. Charles A. Lindbergh is scheduled to speak here. America First committee officials said loudspeakers will carry the President's address before Lindbergh talks.

Tries Separation

ANN SOTHERN.

Hollywood, Cal., Sept. 8 (AP).—Film Star Ann Sothern said today that she and her husband, Roger Pryor, actor and orchestra leader, had agreed upon a trial separation.

"Because of our widely divergent activities," she said, "problems have arisen which we feel might be more easily solved by a trial separation."

Miss Sothern, 32 years old, gained recognition on the Broadway stage under the name of Harriet Lake. She is a native of Valley City, N. D.

Pryor, 37, was born in New York City. They were married Sept. 27, 1936, and have no children.

BRITISH PLANES HIT 2 AXIS SHIPS IN AFRICAN WAR

CAIRO, Egypt, Sept. 8 (AP).—British planes scored hits on two of three axis ships in the Mediterranean Saturday night, the British middle east command reported today. Three destroyers were escorting the ships, the communique said. One ship was reported hit three times and left listing heavily to port. The other, a tanker, was said to have been heavily damaged by two torpedoes.

Attack British in Ethiopia.

ROME, Sept. 8 (AP).—Italian and colonial troops of the Culquabert garrison in northern Ethiopia drove British forces out of positions in the Denghel mountains in a surprise attack, the Italian high command said today. The British left 100 dead and large quantities of equipment on the field, it declared.

Waves of British planes bombed Palermo, Sicily, last night, killing 16 civilians and injuring 25.

WIEDEMANN, PUT OUT OF U.S., NOW IN SOUTH AMERICA

RIO DE JANEIRO, Brazil, Sept. 9 (AP).—Capt. Fritz Wiedemann, former German consul-general at San Francisco, turned up here today and said he was in South America "on a special mission." He will fly to Buenos Aires, Argentina, on Wednesday.

Wiedemann arrived last Friday aboard an Italian trans-Atlantic passenger plane. He declined to disclose the nature of his mission.

A close friend of Adolf Hitler and World war commander of the German Fuehrer, Wiedemann was among 500 Germans and Italians expelled from the United States and carried to Europe last July aboard the United States navy transport West Point.

DECLARES BRITISH SEEK PROFITABLE PEACE WITH NAZIS

French Writer Sees London Turning Against U. S.

BY DAVID DARRAH.
[Chicago Tribune Press Service.]

VICHY, France, Sept. 8.—Andreu La Rochelle, noted French writer and member of the rightist group of Jacques Doriot, today predicted that England will become an adherent of the collaboration idea and work for European solidarity after peace with Germany.

Writing in the newspaper, L'Emancipation Nationale, La Rochelle forecast a deal between the English and Germans.

"If Germany offers the English a good slice of cake the English will turn against America and get back what they have been compelled to cede to America," he said.

Seek "Profitable Peace."

He suggested that the British are looking for an opportune moment to make a profitable peace with the Germans and would easily drop "both leaGaul and De Gaulle [the 'Free French' leader]." He declared that the British have eyes on the French African possessions and are seeking to build up an empire there which "would compensate for the loss of Canada and Australia which are falling into the orbit of the United States."

The French have been suspicious of British designs on their colonies since Prime Minister Winston Churchill, at the time of the armistice, proposed the pooling or fusion of the British and French empires.

Philippe Henriot, Bordeaux deputy, published a hitherto secret report which Charles Corbin, former French ambassador to London, submitted to Georges Bonnett, who was foreign minister when the war began. The report described French efforts to avoid war even as late as 24 hours preceding its declaration. The French declared war six hours after the British.

Recalls Call by Churchill.

Corbin said that Sir John Simon, then British chancellor of the exchequer, told him that if Neville Chamberlain, the prime minister, had not declared war on Sept. 3, 1939, he would have been swept out of office by Churchill.

Corbin said Churchill phoned him and said, "England would close itself up in its island and have nothing more to do with European affairs" unless France showed its solidarity with Britain and declared war at the same time.

Commenting on the report, Henriot said he was in the Paris offices of the Polish embassy when William C. Bullitt, the American ambassador, phoned and told the Polish envoy that the French attitude was intolerable and inadmissible.

The purport of Corbin's report and Henriot's comment is that Britain was anxious to declare war for nationalist reasons and that Bullitt was helping to precipitate matters.

Pinball Machines Illegal, Cash or No Cash: Barrett

Pinball machines, whether or not they "pay off" in cash, are illegal, Attorney General George F. Barrett held yesterday in an opinion received by Harry A. Hall, state's attorney of Lake county.

MORE BREAD THAN EVER—ENGLAND; FOOD STOCKS UP

Minister Tells of Gains in Essential Supplies.

BY LARRY RUE.
[Chicago Tribune Press Service.]

LONDON, Sept. 8.—Stocks of essential foods, including, meat, bacon, fats, sugar, tea and cheese, are better than a year ago despite the battle of the Atlantic and the drain on shipping for war purposes, Lord Woolton, minister of food, told an Edinburgh, Scotland, audience today.

Bread, which is more dependent on shipping than any other food, is "available in plenty," he said, and Britain is the only European nation "eating more bread than before the war."

The food minister indicated the rationing and price control systems would not now be extended lest the needed personnel be called from important jobs.

Mobile Canteens Needed.

There is an urgent need, Woolton said, for extension of the system of canteens and restaurants for industrial workers. His department, he said, will supply food to canteens as soon as they are established. He urged thousands of idle women to organize mobile canteens to feed workers where the demand does not call for a permanent establishment.

The American Trailer Ambulance fund, headed by Paul Mellon, son of the late Andrew Mellon, today presented the first of a squadron of six vehicle emergency units to Wandsworth, in the London area. The fund already has donated 100 trailer ambulances to Britain.

Beer Price May Rise.

The Brewing Trade Review predicted that beer next winter will be higher owing to increased costs of production.

The minister of agriculture informed potato growers they can call on the army for harvest labor. The Evening Standard, however, reported that one farmer's 200 acre crop was partly ruined while he spent three days appealing in vain to labor depots and the army for help.

Unless the government rescinds an order calling up 10,000 more farmers from the land, the Evening Standard said, "we shall be wasting food by government decree."

TOKIO OUTLINES POLICY IT SAYS F.D.R. WILL BARE

New York, Sept. 8 (AP).—The Tokio radio in a broadcast heard here tonight quoted "competent circles" as listing five points with which President Roosevelt will deal in his speech on Thursday. The points were listed as follows:

"First: The United States will convoy transports to the outpost line, such as Britain and Iceland.

"Second: The United States will let American vessels sail across the combat zone to Great Britain and other places, abrogating the neutrality law.

"Third: An announcement will be made in some form regarding the American-Japanese negotiations.

"Fourth: A declaration will be made that the American navy will act decisively against the axis battleships it might encounter in patrol waters, as designated by the United States.

"Fifth: American support to Great Britain and the soviet union will be multiplied."

THE STORE FOR MEN
MARSHALL FIELD & COMPANY
Washington and Wabash — Store Hours: 9:30 a.m. to 5:30 p.m.

From our Laboratory of Campus Clothes

WOOL FLANNEL SLACKS

unusual value at $8.50

At this low price, it's well worth your while to secure at least one pair for your campus wardrobe. Tailored from rich wool flannel. Smartly pleated, with zipper closures. In brown, three gray tones. 29 to 46. Come in today!

COVERT SLACKS—In natural, brown, teal. Sizes 29 to 42, $8.50. See them!

Fifth Floor

Laboratory of Campus Clothes—Second Floor

REVERSIBLE GABARDINE JACKET—With black and red, 20-ounce wool plaid reverse side. Tan cotton gabardine surface. Zipper surcoat, detachable parka. In small to extra large sizes, $17.50

WOOL FLANNEL ROBE—Great for lounging in your room at school. In wine or blue. Small to extra large, $10.95

It's Fall Fashion Week—check your wardrobe now!

THE STORE FOR MEN

STEVENS

State Street Fall Fashion Opening Week!

Black Beauty

to wear with assurance on important occasions!

Wool and rayon faille—used with imagination! A beguilingly simple little dress with new push-up sleeves, a rounded, bow trimmed yoke, a skirt that was made for dancing! In Black—that ageless flatterer, 9 to 15. Do have it!

22.95

Sorry, No Mail Orders

Jr. Deb Salon—5th Floor

Chas. A. Stevens & Co.
State Street — Open 9:45 to 5:45

Makes Your Hose Last Longer

Easy-to-use Taftolene

25c Per Bottle

Exclusively at Mandel's

Taftolene helps prevent runs, pulls, and snags. It makes the stocking hug the heel and knee more firmly, eliminating unsightly wrinkles. Stockings look sheerer—really, wear two or three times as long. Ask about this hosiery-saver today!

MANDEL BROTHERS' Hosiery—First—State

BRUCEWOOD DOUBLE ACTION COATS EXCLUSIVE WITH US

A high-light in STATE STREET'S FALL FASHION WEEK

Full leather lining over Lastex action back

BRUCEWOOD DOUBLE ACTION COAT

with zip-in leather lining over Lastex action back

$35

Wear them now—wear them in the coldest weather—they're real double action coats with double action value

In plain colors, plaids, camel and wools—sizes 12 to 42

Others $29.95 to $69.50

5TH FLOOR

Junior sizes—3rd floor

MAURICE L ROTHSCHILD
State at Jackson

APPLICATION FOR $7,500-$11,250 ACCIDENT INSURANCE POLICY

AND SUBSCRIPTION TO THE DAILY TRIBUNE

NOTE: For the sum of 25c preliminary term fee, plus 10c a month in advance thereafter, the Chicago Tribune makes available to its Home Delivery Subscribers and members of their families who reside in the same household a $7,500 Travel Accident Insurance Policy. Insurance coverage eventually increases to $11,250 on continuous renewal. Issued by Federal Life Insurance Co., Chicago. NO MEDICAL EXAMINATION. One policy to a person. Issued only to applicants over 10 and under 70 years of age.

Mail this Coupon to the Chicago Tribune. SEND NO MONEY. Accredited representative will call and collect 25c. Official Carrier will collect monthy thereafter for Insurance and Subscription. Insurance will lapse if subscription is stopped.

☐ I hereby order the Daily Tribune delivered to my home by Carrier six days a week, starting immediately, for which I agree to pay the regular rate.

☐ I am a Home Delivery subscriber and agree to continue.

Do you apply for this $7,500 Travel Accident Policy? ....
(PLEASE PRINT)

Your Name? ....
First Name — Middle Name — Last Name

Address? .... Apt.? ....
Number — Street

.... Phone? ....
City — State

Your Age? .... Date of Birth? ....
Month — Day — Year

Are You Blind or Deaf? .... Are You Crippled? ....

Name of Person to Whom Insurance Is to Be Paid in Case of Your Death? (Beneficiary)

.... Relationship ....
First Name — Middle Name — Last Name

Applicant's Signature ....
Sign in Own Handwriting

NOTICE: Orders for Home Delivery of the Tribune are acceptable only from persons residing where such service is maintained and are subject to rejection by the Tribune. All applications for insurance are subject to rejection by the Federal Life Insurance Co. Insurance does not become effective until noon the date policy is issued.

Form A2735—2-39

tea topics in

WOMEN'S HALF SIZES

17.95

Proof that you don't have to look your age . . . here are half size dresses with young lean lines. A one piece dress and a jacket dress wisely made with fullness in the bodice and slim gored skirts.

Softly tied jacket dress in black, Lake Michigan blue, Hubbard Woods green or plum rayon crepe. 16½-26½.

Passementerie trim on black, Beverly Hills wine, Hubbard Woods green, Lake Michigan blue rayon crepe. 14½-24½.

Women's Dresses, Fourth, Wabash

CARSON PIRIE SCOTT & CO

Use guessoline? I like my car too much!

You know what you're getting with

RED CROWN

Give your car the "Tankful Test" and see why midwest motorists choose Red Crown gasoline over any other brand by a margin of . . .

STANDARD SERVICE

2 to 1*

Copr. 1941, Standard Oil Company

*Based on latest available state tax and inspection data.

TUNE IN on AUCTION-QUIZ every Friday night NBC Blue Network

YOUR STANDARD OIL DEALER

ADVERTISE IN THE CHICAGO TRIBUNE

CHARGES NAZIS HAVE SECRET OF U. S. BOMBSIGHT

Prosecutor Accuses Spy Trial Defendant.

New York, Sept. 8 (AP).—Germany has had the secret of the Norden bomb aiming device since 1938, according to United States Attorney Harold M. Kennedy, who opened prosecution of 16 alleged spies in federal court today before Judge Mortimer W. Byers and a jury.

Hermann Lang, one of the defendants, who was final inspector of the closely guarded bombsight, took the details to Germany in 1938, Kennedy declared as he unfolded ramifications of the alleged spy ring which he said covered the entire western hemisphere.

"We will prove," Kennedy declared, "that after he [Lang] returned he continued to feed out information on the bombsight. We will prove that his compensation on deposit in Germany is some 10,000 marks."

Seventeen other defendants have pleaded guilty and await sentencing at the conclusion of this trial which is expected to last three weeks.

Raymond D. Muir of the state department, the first witness, testified that none of the defendants had registered as agents of a foreign power.

Admits Information Transferred.

Frank J. Walsh, counsel for six of the accused, said he would admit that information was transmitted to Germany but would contend there was no law against transmission of intelligence to countries with which the United States is not at war.

"In order for Germany to receive the legitimate information it was entitled to it was necessary to avoid the British blockade," he said. "There was no other way to transmit this information than in the way it was done. There is no law that says you may not aid Germany just as there is no law which says you may not aid Great Britain. The information transmitted was not United States defense secrets.

"The United States is not a belligerent power. You have a right to consider whether we are being bound by the administration's policy or by laws; whether the conspiracy—if such it is—originated in Germany or in the office of the federal bureau of investigation."

Charges Coercion.

Walsh then charged that the defendants were coerced into being a part of the alleged conspiracy. Other defense counsel in their opening denied their clients were part of any conspiracy.

Kennedy said the government would prove the defendants boldly wrote the chief of the chemical warfare service asking information. He said they advised the department not to "worry if this information is confidential for it will be in the hands of a good citizen."

The good citizen, Kennedy told the federal jury, was Frederick J. Duquesne, who Kennedy said had been a spy for years.

This assertion brought an unsuccessful demand by defense counsel for a mistrial.

Kennedy, outlining the defendants' alleged operations, said they had letter drops in various countries and had a branch in Shanghai where a person, not on trial, but known to this government, transmitted information across Siberia to Berlin.

Kennedy asserted that Axel Wheeler-Hill was a leader in the conspiracy to transmit defense information to the reich and that his family in Germany was paid $200 monthly for his services.

Tells of Gestapo Questioning.

William G. Sebold, 42, German born naturalized citizen testified that he returned to Germany in 1939 and was questioned by the gestapo about activities at the Consolidated Aircraft factory in California where he was employed.

He said he was reluctant to discuss the plant and when asked to join a society he refused. He said he was threatened with "fertig machen" which he translated as being a veiled death threat. He said he then conferred with the U. S. consulate officials in Cologne and later returned to this country after telling the gestapo agent whom he described as Dr. Gassner, that he accepted his proposition 100 per cent. Arriving here, however, he conferred with government officials.

In a separate case in Manhattan today, a federal grand jury indicted Mrs. Helen Pauline Mayer, 25, of Ridgewood, Queens, on charges of conspiring to aid a foreign power by obtaining information about United States army camps. She was arrested last Friday.

Nazi Bombs Kill 7 Britons Watching RAF Raiders

LONDON, Sept. 8 (AP).—Seven persons, returning from channel cliffs where they had watched the RAF bombardment of Boulogne, were killed today when a German raider dropped bombs on this side of the channel.

SPANISH

FRENCH, GERMAN, ITALIAN, RUSSIAN SWEDISH, PORTUGUESE, NATIVE TEACHERS

No-drudgery Berlitz Method makes any language easy to learn

New Classes this week

Group or Private. Day or Eve. Free Trial Lesson

BERLITZ SCHOOL OF LANGUAGES

30 N. Mich. Ave., at Washington FRA. 4341

Chicago Daily Tribune.

THE WORLD'S GREATEST NEWSPAPER

Vol. C. Tuesday, September 9. No. 216.

Published daily except Sunday at Tribune Tower, 435 North Michigan avenue, Chicago, Illinois.

The Tribune company, publishers.

MAIL SUBSCRIPTION PRICES:

Mail subscription prices in Illinois [outside Chicago], Indiana, Iowa, Michigan, and Wisconsin: Daily Tribune only, $5.00 per year; with Sunday Tribune, $12.50 per year.

Zones 3 and 4 in states other than Illinois, Indiana, Iowa, Michigan, and Wisconsin: Daily Tribune only, $7.50 per year; with Sunday Tribune, $15.00 per year.

Zones 5, 6, 7, and 8, inclusive, Canada and Mexico: Daily Tribune only, $12.00 per year; with Sunday Tribune, $19.50 per year.

Foreign: Daily Tribune only, $25.00 per year; with Sunday Tribune, $42.00 per year.

Entered as second class matter May 14, 1903, at postoffice at Chicago under the act of March 3, 1879.

U. S. Freighter Sunk in Red Sea

(Story on page 1.)

Routes for American ships from American ports to the Red sea, where freighter Steel Seafarer was sunk by an airplane's bomb on Sunday. The map also shows distances from the American ports.

[Associated Press Wirephoto.]

The Steel Traveler, sister ship of the Steel Seafarer. All members of the crew were saved after the Steel Seafarer was sunk in the Red sea by an air bomb, according to the American state department.

BRITISH FLYERS TELL OF SEIZING U-BOAT FAR AT SEA

(Picture on back page.)

LONDON, Sept. 8 (AP).—The stiff-necked pilot and others of the weary crew of an American-built Hudson Lockheed bomber received official credit tonight for capture of a German submarine in one of the most amazing air-sea battles of the war, and all were eager to tell about it.

The pilot's neck was so stiff he couldn't turn his head. It got that way when he circled over the U-boat for three and one-half hours after forcing its surrender by machine gun fire at part of the crew trapped on deck.

"I kept my eyes on it every minute," the pilot said. "Then finally the Catalina [American-built] flying boat we wirelessed for came and I turned the watch over to them. They kept watch on the sub till the navy came."

[Air ministry rules prevented transmission of the names of the pilot and crew. The location and time of the attack were not given, but naval authorities in London said they doubted it was the submarine which attacked the United States destroyer Greer.]

When dawn broke the U-boat was surrounded by warships and her crew was removed and taken to a British port.

NEW OFFICERS INSTALLED BY 4 LEGION POSTS

Sergt. Thomas Lee of the morals division, was installed as commander of the Chicago Police post of the American Legion, at ceremonies in Hotel Sherman last night.

In the same hotel also, Newton I. Rogers was inducted as commander of Advertising Men's post and M. C. Boyer as commander of Constitution post. At the La Salle hotel, Walter H. Dierssen was sworn in as commander of Theodore Roosevelt post.

New post colors and flags were presented to Logan Square post at the Logan Square monument at Kedzie boulevard and Milwaukee avenue. The new banners will be displayed at the national convention in Milwaukee, Wis.

Float $5,000,000 Destroyer Hobson at Charleston, S. C.

Charleston, S. C., Sept. 8 (AP).—Another destroyer for Uncle Sam's ever increasing fleet, the 5 million dollar Hobson, was launched at the Charleston navy yard today. Christened by Mrs. Richard Pearson Hobson of New York, widow of the admiral for whom the ship is named, the destroyer slid down the ways amid cheers from the spectators and whistle blasts from craft in the Cooper river.

BERLIN DOES NOT WISH TO QUARREL WITH U. S., NAZI SPOKESMAN SAYS

BERLIN, Sept. 8 (AP).—Germany's official statement that the U-boat which fired two torpedoes at the United States destroyer Greer was attacked first by the warship was pronounced by a spokesman today as an "unchallengeable statement of facts."

"It ought to be obvious to the world that it is not the German interest or wish to maintain a quarrel with the United States," the spokesman observed.

On the surface there was no indication of extraordinary agitation over the matter, but Germany sources, nevertheless, would not say the incident was closed. Both the spokesman and the Berlin press rejected the reiteration in Washington, D. C., that the submarine was the aggressor and repeated the charge of the communique Saturday that the incident was part of a deliberate policy to push the United States closer to war.

'LARGE NUMBERS' OF BOMBERS JOIN RAF IN SINGAPORE

SINGAPORE, Straits Settlements, Sept. 8 (AP).—The Royal air force's offensive strength in the far east was further increased today by the arrival of what was officially described as large numbers of the latest type of British-built Bristol Blenheim bombers.

The United States has furnished most of the recent reënforcements of Britain's air power in the South Pacific—Lockheed Hudson bombers, Brewster Buffalo fighters and Catalina flying boats—and Australia has provided a steady flow of trainer-fighters.

Informed sources said they were confident the empire's land forces and armaments assembled in Malaya were sufficient to deal with any possible attack, but declared bombers were needed to blast enemy bases and strike at transports before they could approach these shores.

210,610 Pounds Is City's Yield in Aluminum Drive

Barnet Hodes, vice chairman of the Chicago commission on defense, disclosed yesterday the final figures on the aluminum collection campaign —210,610 pounds in Chicago and 75,183 in the remainder of Cook county and four nearby counties. The original quota was 500,000 pounds for Chicago alone, but near the end of the drive the goal was lowered to 250,000 pounds for the whole Chicago area.

We Recommend LUX

The Lux Expert, here this week, will tell you the tricks of caring for corsets—advise you on any washing problem. And with every purchase in the corset or lingerie department this week she'll present you with a regular-sized box of Lux for its care! (One to a customer.)

Your Favorite $10 Adaptolette

SALE PRICED

While Quantities Last—

$6.95

Sizes 36 to 50

Fashion-value you can't afford to miss! It's a step-in of fine brocaded batiste with reinforced lace uplifting divided bust tops . . . a powerful Lastex back and a Talon zipper closing in front.

Broken Sizes 36 to 50

Cool, Cool Second Floor, Corsets

Lane Bryant

101 N. WABASH AVE.

JAPS EYE GREER INCIDENT; WEIGH CHANCES OF WAR

Recall Promise to Help Axis if Attacked.

TOKIO, Sept. 8 (AP).—The question of who fired first in the duel between the United States destroyer Greer and a German submarine assumed prime importance in the Japanese press today as leaders of public opinion weighed the chances of the incident involving Japan in war.

Article three of the tripartite pact among Japan, Germany, and Italy obligates signatories to aid the others if "attacked" by an outside power.

Press opinion was divided between those blaming the United States for the incident and those professing ignorance as to who was the aggressor.

Seeks to Restrict Profits.

Meanwhile Masazo Sakonji, minister of commerce and industry, appealed in a nation-wide broadcast for the people's coöperation in erecting a full time war economy which would reduce and eliminate small industries and definitely restrict the profit motive in Japanese business.

Also, some pronouncement of importance was reliably reported likely to be made by Premier Prince Konoe later in the week, but its nature was not disclosed. Two weeks ago Konoe sent a personal letter to President Roosevelt.

The army dominated organ, Kokumin, led press comment on the Greer incident with the observation it meant Germany now felt able to take a positive attitude toward the United States. The newspaper added, however, that contradictory American and German versions of who began the duel made it doubtful what Japan's obligations would be if the incident were extended.

Accepts Nazi Version.

The Japan Times and Advertiser, which is controled by the foreign office, accepted the German version inferentially in recounting the combat.

Chugai Shogyo, an organ of big business, declared it was "impossible to judge which party fired first," and counseled Japanese to remember "the Pacific would actually be affected" if the United States were drawn into war with Germany.

The newspaper Hochi declared that "regardless of assertions in the Greer incident, the whole responsibility must be placed upon the United States."

Gibraltar Begins Rationing of Clothing and Footwear

[Chicago Tribune Press Service.]

GIBRALTAR, Sept. 8.—Gibraltar today began the rationing of clothing and footwear.

COLLEGE STUDENT KILLED.

Ionia, Mich., Sept. 8 [Special].—Raymond J. Denney, 21, Lowell, a Michigan college student, was killed early today when he drove into the rear of a Grand Valley Brewing company truck on a hill east of Portland.

"Once in a Lifetime"

AND YET THOUSANDS OF BRIDES SELECT HONEY LOU

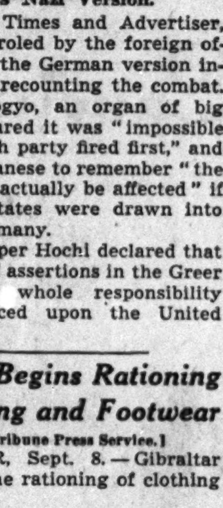

Bridal Gowns

(Illustrated) Slipper Satin with appliqued neckline and midriff. $32.50

Others from $14.99 to $65

Honey Lou

Chicago's Leading Bridal Shop

6456 S. HALSTED ST.

Completely Air-Conditioned

Subscribe for The Tribune

IN RESPECT TO THE MEMORY OF OUR BELOVED PRESIDENT

THE LATE

COLONEL HORATIO B. HACKETT

OUR OFFICES WILL CLOSE AT NOON ON TUESDAY, SEPTEMBER 9TH.

MATERIAL SERVICE CORPORATION

IS IT BOTTLED IN BOND?	✓
IS IT OLD AND MELLOW?	✓
IS IT THE FINEST KENTUCKY BOURBON YOU EVER TASTED?	✓

...then it's

FOUR ROSES

Kentucky Straight Bourbon

BOTTLED IN BOND

TWO THINGS happen when you take the trouble to say to any Chicago barman: "Make mine Four Roses Bottled in Bond!"

(1) It tells him you're a man who *knows* whiskey, so he'll take *special* pride in serving you well . . . and

(2) You get the mellowest, most magnificent Kentucky Bourbon you ever tasted! Won't you try it—today?

• • •

This Kentucky Straight Bourbon Whiskey is 5 years old. Bottled in Bond under U. S. Government supervision. 100 proof. Frankfort Distilleries, Incorporated, Louisville, Kentucky.

BOTTLED ESPECIALLY FOR CHICAGO

QUIZ INTO FILM PROPAGANDA IS HIT BY WILLKIE

War Crying Group Joins Attack on Motives.

BY CHESLY MANLY.
[Chicago Tribune Press Service.]

Washington, D. C., Sept. 8.—On the eve of a senate war propaganda investigation the motion picture industry was defended tonight by Wendell L. Willkie, its counsel, who is a director in various munitions and marine insurance enterprises. It also was championed by Fight for Freedom, Inc., the country's foremost war mongering organization.

Both Willkie and Fight for Freedom injected the issue of racial prejudice into the senate inquiry. Senator Gerald P. Nye [R., N. D.] will meet this issue tomorrow when he appears as a witness before the senate interstate commerce subcommittee appointed to conduct the investigation. Nye and Senator Bennett Champ Clark [D., Mo.] are co-authors of the resolution responsible for the inquiry.

Open Letter from Willkie.

Fight for Freedom issued a statement denouncing the investigation as a "barefaced attempt at censorship and racial persecution." This charge was elaborated, by implication and innuendo, in a 3,000 word statement issued tonight by Willkie in the form of an open letter to Senator D. Worth Clark [D., Idaho], chairman of the investigating subcommittee.

Senator Clark dismirsed the chares as "drivel." The subcommittee will not be intimidated, he said, by "attempts to smear us."

Willkie will appear as counsel for the movie interests by sufferance of the committee. Witnesses before congressional committees usually are denied the privilege of counsel, especially committees controled by the administration.

Takes Big Suite at Capital.

Already it is apparent, however, that the big munitions man, Wall street lawyer, and Presidential aspirant intends to convert the hearing into a Hollywood farce if permitted to do so. He has ensconed himself, his press agents, secretaries, stenographers, valets, and other retainers in a large suite at Washington's sumptuous Carlton hotel, where J. P. Morgan takes a floor when he comes down for a senate investigation.

In his "open letter," which went to the press before Senator Clark received it, Willkie intimated that he would like to call his own witnesses and put on screenings of the films condemned as war propaganda by Senator Nye, namely, "Convoy," "Escape," "Flight Command," "That Hamilton Woman," "Man Hunt," "Sergeant York," "The Great Dictator," and "I Married a Nazi."

Willkie injected the racial issue by attacking a speech made by Nye in St. Louis, Mo., on Aug. 1. Willkie said he mentioned Nye's speech "with a great deal of hesitation" because "the reasoning was so contrary to the American way of thinking."

List Film Magnates.

In the St. Louis speech Nye listed the men who dominate the policies of the 10 major film companies as Harry and Jack Cohn, Louis B. Mayer, George J. Schaefer, Barney Balaban, Adolph Zukor, Joseph Schenck, Darryl Zanuck, Murray Silverstone, Sam Goldwyn, the three Warner brothers, Arthur Loew, Nicholas Schenck, Sam Katz, and David Bernstein.

"In his [Nye's] St. Louis address," Willkie's statement continued, "after mentioning a list of executives of the industry of non-Nordic names and after stating that 'in each of these companies there are a number of production directors, many of whom came from Russia, Hungary, Germany, and the Balkan countries, Senator Nye charges that such men in times of world upset are susceptible to riotous and unreasonable national and racial emotions. He argues, therefore, that they are trying to make America punch drunk with propaganda to push her into war.'

No Claim They Are Aliens.

"Let me point out, however, that nowhere does Senator Nye claim that any of them is an alien or holds allegiance to any country except the United States.

"We frankly state that in the motion picture industry there are in positions, both prominent and inconspicuous, both Nordics and non-Nordics, Jews and Gentiles, Protestants and Catholics, native and foreign born."

Willkie denied Nye's charge that the movie industry is financially interested in the war because their profits depend on the foreign market, which now is reduced to England and her dominions.

Willkie challenged the jurisdiction of the committee to investigate propaganda in motion pictures and radio.

Talks of Press Freedom.

"From the motion picture and radio industries it is just a small step to the newspapers, magazines, and other periodicals," he said. "And from the freedom of the press, it is just a small step to the freedom of the individual to say what he believes.

"The United States, with England and its allies, remain the bulwark of the rights of the individual in the world today. The rights of the individual mean nothing if freedom of the press and freedom of speech are destroyed. There can be no disunity within the United States on this principle, and I know there is none."

[ADVERTISMENT]
Now Many Wear
FALSE TEETH
with More Comfort

FASTEETH, a pleasant alkaline (non-acid) powder, holds false teeth more firmly. To eat and talk in more comfort, just sprinkle a little FASTEETH on your plates. No gummy, gooey, pasty taste or feeling. Checks "plate odor" (denture breath). Get FASTEETH at any drug store.

Needs Fixing

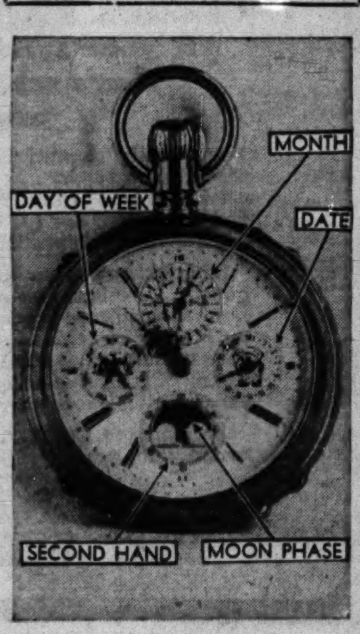

[TRIBUNE Photos.]

The front of Nick Finzer's watch, which needs fixing. The main dial indicates central standard time.

The back of Finzer's watch, which, when working, tells the time in other zones.

Nick E. Finzer's watch isn't working, but there are few if any watchmakers seeking the job of fixing the complicated instrument.

Finzer, a retired tobacco man from Louisville, Ky., is visiting his son, Don, at 7035 Sheridan road, and he has made several unsuccessful attempts to have Chicago jewelers fix his timepiece.

There are only two such watches in existence, according to Finzer. Both were made by a Swiss watchmaker in 1890 at the order of Finzer's father, who died before they were completed. The two watches cost a total of $7,000.

On the face of the watch, in addition to central standard time of day, are four small dials. Tiny golden hands on each face tell the month of the year, the day of the month, the day of the week, and the phase of the moon.

Inside the back are four more dials—one shows Greenwich, England, time; another Eastern standard; one Pacific standard, and the last one shows Mountain standard time.

Until something went wrong with the works, the watch made all the necessary dial changes [month to month, day to day, etc.], including the variation in leap year, without any help, Finzer said. The mate to his watch is also in the Finzer family.

CIVIL DEFENSE SCHOOL GOING TO CAMP GRANT

Rockford, Ill., Sept. 8 [Special].—Plans for operation of a civilian defense training school at Camp Grant were announced today by a group of army officers from Washington who are here to inspect sites for a school building. The school here will serve the midwest. It was indicated that other schools will be located on the Gulf of Mexico coast, the Pacific coast, and at the Edgewood arsenal in Maryland.

Five thousand civilians will be trained in two week courses in the four schools. Personnel of the classes will come from police and fire departments and other local agencies.

Men trained in the schools would instruct classes in their own communities. The schools are expected to be in operation by winter or early spring. Gas decontamination and rescue work is expected to be stressed.

Nibbles Paint Off Window Sills and Goes to Hospital

Anthony Jarosz, 2 years old, a paint eater, was taken to the Children's Memorial hospital yesterday with what physicians said was lead poisoning from nibbling paint from the window sills of his home at 1802 West Superior street. He is expected to be all right in a couple of weeks.

REDS PURSUING ARMY OF BLUES IN BAYOU BATTLE

Rough Finale Expected in Louisiana 'War.'

BY CAPT. M. M. CORPENING.
[Chicago Tribune Press Service.]

Jonesboro, La., Sept. 8.—Members of both the Red and Blue forces are keyed up tonight after receiving new and unexpected orders governing the final phase of the 2d army maneuvers, which end at noon tomorrow. All the troops expect a hard night and a rough finale in the morning, and then several days of rest.

Some background might be helpful in understanding this final corps problem, being fought among the bayous tonight and tomorrow forenoon.

On Aug. 29, the 27th, 33d, and 35th divisions, comprising the 7th army corps and representing the Blue forces, were bivouacked near Prescott, Ark., under command of Maj. Gen. R. C. Richardson Jr. Gen. Richardson received orders to fall back south along the general line of Camden and Eldorado, Ark., and Rushton, La., to Alexandria, La., where he would join a mythical supporting force of Blues advancing north from Baton Rouge, La.

Blues Fall Back.

Since then the Blues have been falling back steadily, occupying temporary lines from day to day in an effort to stem the Reds, the main body of which has been pressing hard from the north, ably assisted by the Red cavalry in flanking attacks against the east line of the Blues.

The Blues now occupy a general line from Nelson thru Choudrant, Bienville, and Ainsley, all in Louisiana. They still are retreating to the south under their original orders to join the mythical reënforcements from Baton Rouge.

When this retreat started, the Red forces consisted of the 5th and 6th infantry divisions, bivouacked at Little Rock and Pine Bluff, Ark., supported by the 2d cavalry division and 4th regiment of cavalry located at Dermott, Ark.

Yesterday the Reds were reënforced by the 1st armored division from Fort Knox, Ky.

Today the reënforced Reds received orders to attack in the morning, envelop the hostile flanks, and destroy the Blue 7th army corps.

Order Maximum Pressure.

The 5th and 6th divisions are to advance south, disregarding previously scheduled line locations, and exert maximum pressure on the retreating Blues. At the same time the 2d cavalry division is to attack the east flank of the Blues, and the 1st armored division is to attack the west flank of the retreating enemy.

It appears that the Blues will be trapped effectively, unless their tanks can destroy the bridges over which the Red force must move. This would hamper the offensive, as mechanized forces cannot operate off and around highways in this swampy bayou country.

Both sides spent considerable time today in reconnoitering in preparation for the jumpoff at nightfall. A lack of air power proved a great handicap to reconnaissance. The Reds called neutral 2d army headquarters and requested the use of one plane, but none was available. So the Reds had to borrow one from the obliging Blues.

FUR COAT
RE-STYLED
REPAIRED
CLEANED
GLAZED
STORAGE
INSURANCE
$14
Extra material if needed at small cost.
Liberal Allowance Given for Your Old Fur Coat
ESTABLISHED 1915
PHONE DEARBORN 0411-0440
MYSELS FURS
162 N. State, 4th Fl., Butler Bldg.

Many Called DEAF
HEAR even whispers with NEWLY IMPROVED, TINY
"Duratron"
All Crystal Vacuum Radio Ear Aid as fitted by our experts. Worn concealed, used and prescribed by doctors. Office visit enables us to give lowest price. Users say NONE BETTER AT ANY PRICE. Use free at home, church, etc., prior to purchase. Guaranteed. Easy terms.
M. W. HAIRE, A. E.
185 N. Wabash, Rm. 1021-T. Dea. 1661

—LOANS—
ON DIAMONDS, JEWELRY, FURS SILVER, CAMERAS, Etc.
Immediate Cash at Low Interest Rates
Member of Chicago Assn. of Commerce
AMERICAN STATE PAWNERS
37 So. Wabash Ave., 3rd Fl.

AMAZING NEW GIN DISCOVERY!
★ GREATEST IMPROVEMENT IN GIN IN 300 YEARS!
★ NATURALLY GOLDEN, RICHER, SMOOTHER!
★ MADE BY SECRET PROCESS!
★ WILL CHANGE ALL YOUR PREVIOUS IDEAS ABOUT GIN! TRY IT TODAY!

Seagram's Ancient Bottle Gin
Seagram's Ancient Bottle distilled dry Gin. 90 Proof. Distilled from grain. Seagram-Distillers Corp., New York

SOLDIER IN TEAR GAS DISORDER GETS JAIL TERM

General Denies Camp Lee Men 'Rioted.'

Petersburg, Va., Sept. 8 [Special].—Harold E. Sylvester, 22 year old Camp Lee soldier, whose arrest last Saturday night by Petersburg police on a charge of drunkenness and resisting arrest caused a demonstration by soldiers and civilians, was sentenced today to serve 90 days in jail and was fined $50.

Martin J. Landon, 53 year old member of a CCC camp, who was alleged to have cursed police and made an effort to get Sylvester away from two arresting officers, was sentenced to 90 days in jail on a disorderly conduct charge.

General Defends Behavior.

The behavior of the Camp Lee men who had a part in the demonstration was defended by military authorities.

Maj. Gen. James E. Edmonds, commanding officer at the camp, said Sylvester was just "one drunken soldier out of 20,000 men." He contended discipline of the troops was good.

The general related that when Sylvester was taken into custody a number of other soldiers gathered around the police station, and they were joined by civilians. "The resulting crowd was so great," Gen. Edmonds said, "that local authorities used tear gas to dispel it."

He reiterated that there was "no riot." He said there wasn't even a scuffle between soldiers and police.

Aided by Military Police.

Police Chief Charles Ryburn said the disturbance lasted an hour and 20 minutes and that several pleas were made to the group, numbering 150 to 200, to disperse before two tear gas grenades were used.

After that the crowd melted away. Military police meanwhile had been rushed to the aid of the local force, and kept the soldiers moving away from the station.

Chief Ryburn said some individuals in the crowd, in addition to Landon, declared they were going to take Sylvester away from the police.

PURSE SNATCHER FACES ASSAULT HEARING TODAY

Robert Paige, 22 years old, who was seized by a police squad after an attack on a young woman in the Sheffield avenue district last Friday, will appear in Felony court today on charges of assault and robbery, Acting Captain John O'Malley of the Sheffield avenue station said yesterday.

A second lie detector test yesterday satisfied police Paige had no connection with the murder of an unidentified woman found strangled in Rogers Park Aug. 21, Capt. O'Malley said. Paige was questioned about it because he lives in the vicinity.

Miss Marie Jones, 25, of 555 Barry avenue, was the victim of Paige's assault as she walked near her home. Her attacker struck her with a flashlight and screwdriver and tried to seize her purse. She identified Paige when police captured him after a short chase.

Col. Sparks to Command ROTC at U. of Illinois

Champaign, Ill., Sept. 8 (AP).—Col. Leonard C. Sparks, commander of the 11th field artillery in Hawaii, has been assigned as commandant of the University of Illinois Reserve Officers' Training corps brigade.

Shoe quality at its finest in State Street's fall fashion week

JOHNSTON & MURPHY
new moccasin type bluchers for fall
$13.75
It's at home on the campus—or in business—a smart quality shoe that's simply packed with J & M custom cobbling—and it's just as comfortable as it is good looking
Other J & M shoes to $21—8th floor
MAURICE L ROTHSCHILD
State at Jackson

Great shirt values for State Street's fall fashion week

EXTRAORDINARY QUALITY FOR THE PRICE
Bruxton scien-t-fit shirts for fall
$1.65
Here are the quality details you find in the highest priced shirts—and for only $1.65—that's the amazing part of it. Custom type shoulders—set-in sleeves that slant at the natural angle—are only two of a dozen quality features—in fancies and plain white broadcloth
MAURICE L ROTHSCHILD
State at Jackson

RESCUE CHICAGO GIRL MAROONED BY SNOWSTORM

Red Lodge, Mont., Sept. 8 [Special].—Miss Margaret Stuart, 19 year old daughter of a Chicago capitalist, was rescued today after being marooned for 24 hours in a stalled truck in one of the earliest blizzards on record. She is the daughter of R. Douglas Stuart, vice president of the Quaker Oats company.

Miss Stuart left her father's ranch yesterday morning for the 30 mile trip into Red Lodge, accompanied by Gus Hart, 25 years old, also of Chicago, and Dick Thompson, 20, of Cody, Wyo. Their light truck, stalled in a snowbank, was found by rescuers on skiis, on the road to Yellowstone National park. Neither of the three was injured, altho all were suffering from cold and hunger.

George Potratz, 59, of 2320 Seminary avenue, Chicago, collapsed while hastening down Wild Basin trail in the face of the storm. He was with his brother, Herbert A. Potratz, professor of chemistry at the University of Colorado. Park rangers, summoned by a fisherman, carried Potratz, unconscious, two miles to their cabin, where they revived him.

Several others were marooned by the storm, which struck unexpectedly, but no deaths were reported.

BOY- OH- BOY!
There's a certain something about the food and cocktails at Ricketts . . . makes you anticipate your lunch or dinner the minute you enter the door.
Bar Open Till 4 A. M.
Ricketts
CLARK AT DIVERSEY
Open All Night
Free Parking

* *
Advertise in The Tribune
* *

CITY DOINGS . . . . with HIX

"Eyes right, Katey . . . there goes that Baskin-ized* man"

Style "scoop!"-the single-breasted
PEAK LAPEL DRAPE
by Hart Schaffner & Marx

Most men like the long, graceful sweep of the lapels on our famed double-breasted drape . . . the broad-shouldered, trim-waisted "Sketch Club" first introduced by Baskin, and long a favorite with *Baskin-ized** men. "Why?" they asked, "can't we get the same effect in a *single-breasted?*" "There's no reason why such a model can't be achieved," said Hart Schaffner & Marx designers, and up they came with this new version of the peaked lapel coat called *"FLEET STREET PEAK."* Actually, the lapels are double-breasted lapels on a single-breasted coat . . . and the effect is smart and *entirely new:*

And right along with the peak lapel drape suit in smartness is *the swing to Brown* . . . Slate Brown with its greyish cast, Briar Brown and deep, rich Charcoal Brown. Step in and see this entirely new style idea—the single-breasted peak lapel drape, featured here in

HUSKY WORSTEDS . . .
in the smart, new fall Browns $40

Pay on your paydays with a 90-DAY CHARGE ACCOUNT—Baskin suits *your convenience*, as well as your appearance. With a 90-Day Charge Account, you can spread your payments leisurely *over three months* and pay on your paydays.

*Baskin-izing the art of dressing to enhance your appearance at no increase in your budget

BASKIN
TWO STORES
Home of Hart Schaffner & Marx Clothes
333 SOUTH STATE STREET ◆ CLARK at WASHINGTON

PACK 'DEFENSE' MEETING, ORDER TO DEMOCRATS

Distribute 20,000 Tickets, Ward Leaders Told.

The efficient Democratic ward organizations have been told to pack the so-called Loyalty Defense meeting in the Coliseum tomorrow night, it was learned yesterday. Ward leaders are responding with widely varying degrees of enthusiasm.

Another avenue of ticket distribution was revealed as being the Fight for Freedom committee, which is shouting for "war now," keeping pace with the speeding up of the nation-wide propaganda drive. Cook county members of the American Legion recalled adoption of a resolution last week instructing Arthur E. Canty, newly chosen herd of the county council, to withdraw Legion support if he saw evidence that the meeting is controversial and political. Canty could not be reached last night.

Greater secrecy veiled the roundup methods being employed for the Coliseum meeting than was true in the case of the so-called Unity meeting addressed by Wendell Willkie at the Chicago Stadium June 6. However, several ward committeemen told of the current efforts to get a big crowd, on condition that their names not be used.

400 Tickets to Each Ward Leader.

"Ward committeemen got 400 tickets apiece, which is a total of 20,000," one of them said. "That's more than the place holds, without counting all the other tickets. We were told that, of course, all our people can't get in the doors, but that the city hall wants to make a big hooray by having a lot of people standing outside."

The Coliseum management said that capacity is 12,000. In addition the rally promoters have hired the north and south annexes, accommodating 9,200, who would not be able to see or hear the speakers except thru a public address system.

Another committeeman said his precinct captains were expected to get five guests each to come to the rally, which will be addressed by Mayor Fiorello LaGuardia of New York, Rear Admiral Richard E. Byrd, Mayor Kelly, and others.

Despite orders to "go along," some anti-war committeeman did not hold ward meetings last night for the purpose of instructing precinct captains as to their new duties.

"Sick of Hodes' Circuses."

"I'm sick of these Hodes circuses," said one. "We're all for defense—real defense—but not for this ballyhoo to get our boys bumped off in Europe again."

Barnet Hodes, corporation counsel, was in active charge of the Unity meeting, the drive for old aluminum, and now is running the Coliseum show.

Hodes announced yesterday that the Rt. Rev. Wallace E. Conkling, bishop of the Episcopal diocese of Chicago, will deliver the invocation at the meeting. Hodes said that the Most Rev. Samuel A. Stritch, archbishop of the Chicago diocese of the Roman Catholic church, sent a message stating he will "coöperate in every way possible."

Mayor Kelly's proclamation of "Chicago Defense Day" tomorrow will be read at many neighborhood gatherings arranged by branches of the Chicago Commission on National Defense.

London Lord Mayor Gets an Ohio 'Torch of Freedom'

LONDON, Sept. 8 (AP).—Sir George Wilkinson, lord mayor of London, received today a "torch of freedom," a gift from the people of Ohio to the people of London. The torch, brought by bomber, carried greetings from the governor of Ohio, the mayor of Dayton, and the president of the Junior Chamber of Commerce.

Sues for Divorce

FRANCES GIFFORD.

Los Angeles, Cal., Sept. 8 (AP).—Frances Gifford, film leading lady, today sued for a divorce from James Dunn, former motion picture actor now on the Broadway stage. She charged mental cruelty.

Mrs. Roosevelt's Brother Seriously Ill in Hospital

Poughkeepsie, N. Y., Sept. 8 [Special].—G. Hall Roosevelt, brother of Mrs. Franklin D. Roosevelt, is seriously ill in Vassar hospital. She came here to visit him today. Mr. Roosevelt went to the hospital several days ago.

GIVE THE LEGION A VOTE ON WAR, ASKS GEN. WOOD

Warns Against Pledges by 'Higherups.'

BY THOMAS MORROW.

Correspondence was made public yesterday in which Gen. Robert E. Wood, veteran of two wars, Legionnaire, and national head of the America First committee, warned Milo J. Warner, national commander of the Legion, not to pledge the organization to war without consulting the membership.

This development came as Legionnaires prepared to attend the national convention in Milwaukee Monday. It followed charges that the administration has handed out pay roll positions and other favors in order to force a strong war resolution thru the Legion meeting.

Vote of Posts Never Taken.

"Declarations have been made to the effect that the American Legion has been affirmatively pledged to military convoys and active war in behalf of Great Britain," Gen. Wood wrote to Warner. "In these utterances and statements representations are made that this action is past consideration and reconsideration by the rank and file Legion membership, when, as a matter of fact, the question as to entry of the United States into this European war has never been presented in any one single instance for vote of individual posts of the American Legion from coast to coast.

"This question of whether our country should enter the European war is the most vital issue which has confronted the country since the Civil war, and the national commander, the executive committee, and subcommittee should not have the right to commit such a great body as the American Legion without referring the question to members of the entire organization.

Sentiment of Higherups.

"I understand that resolutions are to be presented at the national convention in Milwaukee which will commit the Legion not only to support the present foreign policy of the administration, but to support entry of this country into the European war.

"If this is the sentiment of a majority of the membership of the Legion, as a good Legionnaire I would bow to it. But if this is simply the sentiment of a few higherups, then it is one that cannot be subscribed to.

"I beg of you, before submitting such resolutions, to take a referendum of the entire body of the Legion on the question as to whether we should enter the European war."

Reply by Warner.

In his reply, Warner denied that pronouncements in favor of convoys and war had been made.

Gen. Wood did not agree with this statement. In a reply he pointed to a resolution passed by the executive committee on May 2 in Indianapolis. This resolution recommended "the use of the United States navy to insure delivery of war materials, food and medical supplies to Great Britain to the end that the battle of the Atlantic may be won."

"The use of the United States navy means convoys, and that probably means war," Gen. Wood wrote. "Thus, it does, in effect, approve our involvement in the war."

DIES OF INJURIES IN FALL.

Andrew Larson, 77 years old, who fell in his home at 4850 Wabansia avenue Aug. 27, died yesterday in county hospital.

LIQUOR MEN WILL MEET IN GYM AT FOX LAKE SCHOOL

As students of the Fox Lake elementary school troop in and out of the Forest avenue, or family entrance, of that building on Sept. 22, 23, and 24, delegates to the Retail Liquor Dealers' Protective Association of Illinois will be using the Grand avenue door to the school gymnasium, where they will hold general membership meetings of their three day convention.

Arthur J. Amundsen, village president, on whose invitation the liquor men will convene in Fox Lake, said yesterday that the pupils wouldn't bother the liquor men and the liquor men wouldn't bother the pupils.

It had been hoped to use the Mineola hotel for the convention, with small committee meetings held in the village hall, but the hotel closed yesterday and may not be reopened by the 22d. About 600 dealers are expected to attend. V. J. Moravec, president of the Pilsner Brewing company, heads the association.

DIES AFTER STARTING NEW JOB.

George B. Downy, 50 years old, 1134 Barry avenue, started work as a metal caster yesterday in a lamp factory at 615 North Aberdeen street. An hour and a half later he died of a heart attack.

HOLDS 4 YOUNG MEN TO JURY IN 3 AUTO THEFTS

Four young men, two of them army deserters, who were arrested in a stolen automobile last Wednesday after a long chase which ended at Troy street and Lawrence avenue, were held to the grand jury by Judge Erwin J. Hasten in Auto court yesterday.

Each of them was charged with three car thefts. They are Earl Carl, 18 years old, a deserter from a tank corps at Fort Knox, Ky.; John Dreman, 20, a deserter from the 14th cavalry at Fort Riley, Kas.; Frank Pehl, 20, of 62 West Huron street, an auto mechanic; and Guy Wolfe, 18, of 938 Rush street. Judge Hasten placed their total bonds at $36,000.

BETTER ENGLISH
PUBLIC SPEAKING
Learn to speak fluently and forcefully, to correct costly mistakes in grammar and pronunciation, to overcome fear, to acquire poise, to master etiquette, to make words work wonders in your social and business life. Write or Call
J. MANLEY PHELPS
185 N. Wabash Ave. Central 2620

Choose a FAMOUS meal to fit your special appetite . . . that's what appetites are for

Your appetite's a precious thing . . . to be served and treated with *respect* . . . and on HENRICI'S faithful catalog of *famous* things to eat almost *any*one can find . . . on *any* day (or night) . . . the *very* dish to suit *his* precious appetite.

Some *never* miss our onion soup (or *other* soups as good) . . . others fuss and fume when both their *favorite* salads are specials for the day . . . maybe *you'd* enjoy . . . *today* . . . our *famous* Roast Prime Ribs of Beef . . . or fish . . . or fowl . . . or steak . . . or any of a *hundred* other things. It's *your* pleasant, satisfying task to *choose.*

. . . come to HENRICI'S today . . . *build yourself* a memorable meal.

HENRICI'S
CHICAGO'S MOST FAMOUS RESTAURANT
on Randolph between Clark and Dearborn

SUBSCRIBE FOR THE CHICAGO TRIBUNE

NEW YORK

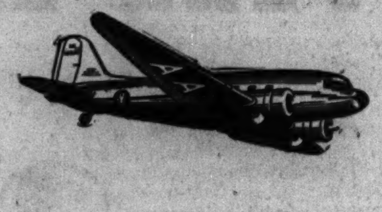

ONLY 3 HOURS 55 MINUTES BY FLAGSHIP

★ You can go American to New York via Detroit and Buffalo, or via Cincinnati and Washington or via the NON-STOP route. Three non-stop flights to New York daily: 12 noon, 3 pm, 5 pm (Standard Time). $44.95 one way, $80.90 round trip. For reservations, call your Travel Agent or PORtsmouth 7000. Ticket Office: Palmer House Arcade.

BOSTON
5 hours 30 minutes
DETROIT
1 hour 30 minutes
BUFFALO
3 hours 10 minutes

In Milwaukee, call Marquette 3830.

AMERICAN AIRLINES Inc.
ROUTE OF THE FLAGSHIPS

OLD GRAND-DAD
HEAD OF THE BOURBON FAMILY
100 PROOF
ONE TASTE WILL TELL YOU WHY

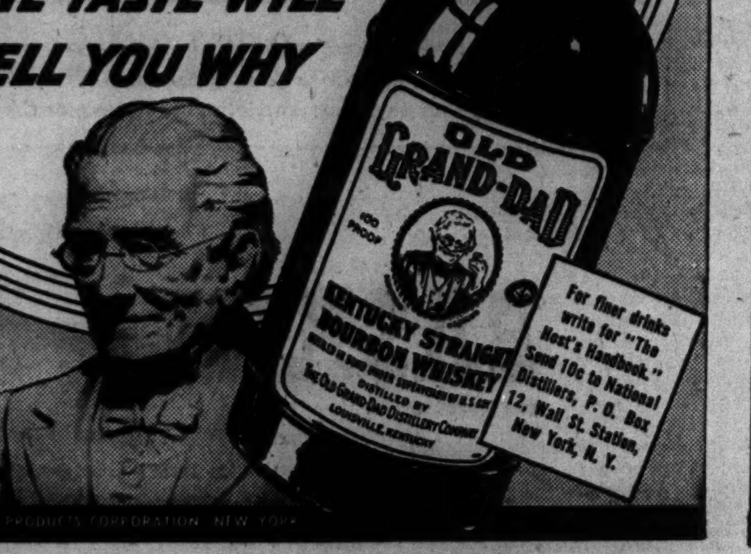

FIRST in Quality
FIRST in Reputation
FIRST in Popularity
among
BOTTLED IN BOND
Kentucky Straight Bourbon Whiskies

COPYRIGHT 1940 NATIONAL DISTILLERS PRODUCTS CORPORATION, NEW YORK

CONSERVE FUEL *Automatically* WITH AUTOMATIC DELCO-HEAT
PRODUCT OF GENERAL MOTORS

SPECIAL OFFER *No. 1*
NEW
*Defense Model**
(SAVES METAL FOR DEFENSE)
AUTOMATIC DELCO STOKER

ONLY
$239.50
COMPLETELY INSTALLED
with one year free service

*The Delco "Defense Model" Stoker is so named because, *without sacrifice of any of its famous efficiency and dependability,* it has been stripped of its purely decorative housing, etc.—thereby *releasing 70 lbs. of metal for defense purposes!* In this "stripped-for-action" model you get the same important features, the same rugged construction and the same careful workmanship that has made the Delco Stoker a byword for economy, convenience and long, trouble-free operation.

Here's an offer too good to pass up! Now, at this low "Defense Model" price, you can own a quality-built General Motors—Delco Stoker that converts your hand-fired furnace to health-preserving *automatic* heat. What's more important, this *Defense Model* Delco Stoker *conserves fuel* for defense *automatically* . . . saves you money every day! Compare its features which include Impulse Fuel Feed, Automatic Air Control, Rhino-hide Lining, Finger-Tip Control, and Gold Seal Installation.

AUTHORITATIVE TESTS SHOW INEFFICIENT, OBSOLETE EQUIPMENT WASTES AS MUCH AS 50% OF THE FUEL

AUTOMATIC DELCO-HEAT

BURNS FUEL WITH HIGHEST PRACTICAL EFFICIENCY . . . PROVIDES ACCURATE DAY AND NIGHT CONTROL OF HOME TEMPERATURE WITHIN ONE DEGREE

★ ★ ★

BECAUSE DELCO OFFERS AUTOMATIC HEAT FOR EVERY TYPE OF FUEL INCLUDING GAS—YOU ARE SURE OF GETTING

UNBIASED ADVICE!

Right now . . . while fuel conservation is of vital importance . . . you should make doubly sure the automatic heating equipment you buy is the *type best suited to your needs.* Therefore, consult your Delco-Heat dealer. His advice is *unbiased* . . . because Delco makes units for every type of system and for every fuel . . . *OIL, COAL* and *GAS.*

SPECIAL OFFER *No. 2*
NEW
*Delco Heat Trap**
(SAVES UP TO 25% OF FUEL)
FREE! WITH EVERY DELCO OIL BURNER

*DELCO HEAT TRAP

ONLY
$259.50
COMPLETELY INSTALLED
with 1 tank and one year free service

Another General Motors-Delco aid to fuel conservation! A principle never before available except on a complete Delco-Heat Boiler. Saves up to 25% on fuel. Yours FREE with a new Delco Oil Burner installation. Offer good for limited time only—so come in, phone or mail coupon *now!*

It's easy, economical and patriotic to heat *automatically* with oil if you have this famous Delco Oil Burner. With it you have heat *only when you need it, automatically.* The flow of fuel is *automatically* regulated for maximum combustion efficiency. Delco designed and built controls bring you the fuel savings that come from *automatically* controlling home temperature within one degree.

ATTENTION: OIL BURNER USERS! To aid fuel conservation, the Delco Heat Trap will, *for a limited time,* be sold at a special low price to owners of oil burners of any make. Ask for details.

LIBERAL TERMS-EASY PAYMENTS

free! 24-PAGE BOOK—"82 WAYS TO CONSERVE FUEL"

Whether you burn coal, oil or gas . . . fire by hand or automatically . . . you'll profit by reading this book! 24 pages of practical suggestions for correcting big and little causes of heat waste in any home. Come in, phone or mail coupon for *free* copy.

PHONE DELAWARE 5055
Delco Appliance Division
GENERAL MOTORS SALES CORPORATION
840 North Michigan Ave., CHICAGO, ILL.
IN THE LOOP:
CONSUMERS CO., 111 W. WASHINGTON ST.
Phone FRAnklin 6400

OR MAIL COUPON TODAY

DELCO APPLIANCE DIVISION
GENERAL MOTORS SALES CORPORATION
840 North Michigan Ave., Chicago, Ill.
Send me without obligation, the items checked:
☐ Details of how it will pay me to install a Defense Model Delco Stoker in my present heating plant.
☐ Details of how I can get a Delco Heat Trap FREE.
☐ Details of how I can purchase a Delco Heat Trap for use with my present oil burner.
☐ Factual book, "82 Ways To Conserve Fuel For Defense—Without Sacrifice of Home Comfort."
Name
Street
City State

ORDER BOMBERS FOR U. S. BEFORE THEY ARE TESTED

Pilots Call Army's New Planes Man Killers.

BY WAYNE THOMIS.
[Chicago Tribune Press Service.]

Baltimore, Md., Sept. 8.—The army air corps' new light and medium bombers branded by commercial test pilots as man-killers with landing speeds entirely too high for practical warplanes, were ordered in the amount of 500 million dollars directly from blue prints and before the flight characteristics had become thoroly known, it was revealed here today.

Factories on both the east and west coasts were ordered by the army into large scale production of these bombers without waiting for the usual initial experimental flights and service tests of the planes. It was the army's boast that the first planes to be delivered were "production articles" and not merely experimental ships. Hitherto such orders were placed only after extensive flying of new types of planes.

Give Enormous Orders.

The enormous orders for the light and medium bombers—orders that went chiefly to the Douglas Aircraft company of Santa Monica, Cal., and to the Glenn L. Martin company of Baltimore—were explained by the army as justified because enormous quantities of planes are needed at once. It is to the manufacturers' credit that they were able to put together their production lines as the army demanded.

But, as the test pilots for these craft point out, enormous quantities of planes that are unfit for their jobs will not benefit the rearmament program of the country. The test pilots who have done considerable flying in these new craft during the last four months, say that they land at from 115 to 120 miles an hour, and cannot alight safely at airports where there are runways of less than 4,500 feet in length.

Both these characteristics violate the principles of light and medium bombers because these types are expected to do most of their war flying from small, rough fields close to a combat area. Also they are expected to do most of their bombing at night. The new planes, because of their high landing speeds cannot be landed consistently at night and in conditions of bad weather by even the best pilots, according to the men who have flown them most.

Hunt for Superior Bombers.

The story of the buying of these new planes revolves around the army's hunt for bombers superior to any now operating in France. The two types in question—the Douglas A20A, and the Martin B26—do have superior performance in the air. Their top speeds are said to be over 350 miles an hour, and they each carry good bomb loads and are remarkably maneuverable.

But in seeking the high top speeds of the planes the army neglected to keep the landing speeds within reason according to the test flyers. The maximum landing speed for planes now used by the British and Germans is 75 miles an hour. If the army had insisted on retaining this speed the American manufacturers could have built planes almost as fast, yet with an alighting speed within this limit, according to aircraft engineers.

The test pilots, and certain army air corps personnel who know the shortcomings of these new planes, have been urging that production be halted on the current models and modifications made. These modifications would probably save the lives of thousands of pilots who may be called upon to fly the present tricky craft by reducing their stalling and landing velocities.

Take Manufacturer's Guarantee.

According to word here the army gave several hundred million dollar orders for the B-26 merely on the manufacturer's guarantee to meet certain top speed performances, and while the plane was still relatively untried. The manufacturer was given such assurance of these orders that the company went ahead to set up its production line before any plane had been produced and the first ship flown was merely a product of this line.

In the case of the A-20A the air corps had the experience of the French and British with a similar type of plane for their guidance in placing orders with Douglas. The original prototype of the A-20A was the Douglas DB-7 which was ordered by the French, but finally delivered to the British after the fall of France. This plane is now known as the Havoc in Britain and is used as a night fighter.

Land at 70 Miles an Hour.

But this DB-7 was a much lighter airplane than the A-20A. It was powered with 1,100 horse power Pratt & Whitney engines that weighed at least 1,200 pounds less than the 1,700 horse power double row Cyclones that provide energy for the A-20A series. In fact the DB-7 is said to be two and a half tons lighter than the A-20A's.

Consequently it had a landing speed of only 70 miles an hour and a top speed that was about 320 miles an hour. This is the machine used by the British for flights out of the 200 acre airports with their sod tops and maximum runs of 3,000 feet. The A-20A's could not possibly be flown out of fields of this sort with their landing speeds nearly 50 miles an hour higher.

The writer in a recent cross-country flying trip saw dozens of the A-20A's in airports along transcontinental airways. Army air corps pilots told me personally that both the A-20A's and the B-26's were giving them much difficulty, and that while their top speeds were high they had many "bugs" that must still be eradicated before they are trustworthy ships.

New Moon Theory

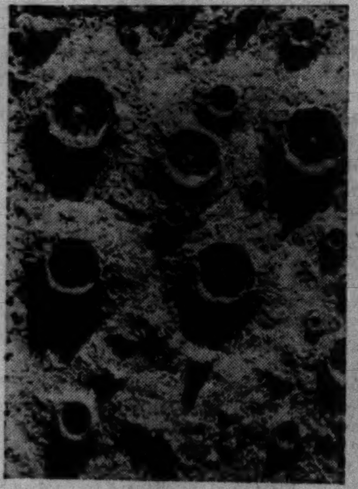

A few of the moon's craters.

Williams Bay, Wis., Sept. 8 (AP).—An astromomer challenged a long held theory today when he told the American Astronomical society that the gigantic craters on the moon probably are extinct volcanoes.

Previously most astronomers believed the craters were the result of impacts of falling meteors, but Dr. Roy K. Marshall, of the Frankin institute, Philadelphia, said the moon has an atmosphere which checks falling meteors and causes them to burn out before striking the surface of the moon.

In his paper prepared for the society's 66th annual meeting at the University of Chicago's Yerkes observatory here, Dr. Marshall said:

"The most cogent argument against the meteoric impact theory for the origin of the moon's craters has to do with the failure of astronomers to observe the flashes of light which would accompany the fall of meteors. A one inch meteoroidal body striking the moon with a speed of 20 miles per second, the average of meteors, would produce an explosion easily seen in telescopes on the earth."

Three Killed in Collision of Autos Near Kewanee

Kewanee, Ill., Sept. 8 (AP).—An automobile collision near here at midnight last night claimed its third victim today with the death of Roy Underwood, 39, of Kewanee. Miss Rena Newman, 40, of Kewanee, and Phyllis Verbout, 17, of Neponset, Ill., were dead when removed from the wreck.

AUCTION

The most exquisitely furnished apartment ever sold at Auction in Chicago. 10 rooms of rare objects of art, Paintings, Porcelains, Crystal, China, Silver, Rugs, Antiques and Furniture, assembled from all corners of the earth.

Formerly the property of
MRS. LOIS JACOBSON
will be sold at Auction on
Wednesday and Thursday
Sept. 10 and 11
commencing each day at
1 P. M. and 7 P. M.
on the premises at
3400 Lake Shore Drive, apt. 4C
Public Exhibition
Tuesday, Sept. 9
from 12 Noon till 6 P. M.
Descriptive Catalogue on Request
SALE CONDUCTED BY
Sheridan Art Galleries, Inc.
Auctioneers Since 1906 Appraisers
Phone Longbeach 7671

NATION-WIDE!

Our service—for shipments coming to you or going far away—is available at 23,000 nation-wide points. Pick-up and delivery at no extra charge within our regular vehicle limits in all cities and principal towns. Just phone

RAILWAY EXPRESS AGENCY INC.
NATION-WIDE RAIL-AIR SERVICE

LIBERAL LOANS ON
DIAMONDS
WATCHES JEWELRY
1% PER MONTH ON ALL LOANS
No Other Charges
from $1 to $5,000.00
1st STATE PAWNERS SOCIETY
Only Pawners Society in Chicago
Under State Supervision
CAPITAL AND SURPLUS $3,000,000.00
DIRECTORS
A. A. CARPENTER, KENT CHANDLER, ALBERT B. DICK, JR.
T. E. DONNELLEY, JOHN V. FARWELL, HOWARD W. FENTON
JOHN McKINLAY, JOHN STUART, JOHN P. WILSON
42 SOUTH CLARK STREET — NEAR MONROE
No Branch Offices

CHARGE PRO-WAR ELEMENT LOADS BAR'S PROGRAM

Critic Calls Association Pushover for British.

Interventionists load the speakers' list for the American Bar association convention to be held in Indianapolis, Ind., Sept. 29 to Oct. 3, anti-war attorneys declared yesterday. They evaluated the attitude of the speakers on the basis of past performance and present occupation.

"Upon receipt of the advance program of the convention, I was disappointed to see the overwhelming amount of speaking time assigned to men from whom we may expect war propaganda if the opportunity offers," said Walter F. Boye, a lawyer who has spoken in behalf of the America First committee.

"Apparently the ABA was a pushover for the British propagandists, who now have more men in Washington than captured the capitol in the war of 1812. This is in line with my belief that the ABA always has been pretty much controled by Wall street firms."

Hopes Members Will Resist.

Charles W. Vail, another attorney, was hopeful that the rank and file of the ABA will recognize the tactics employed in arranging the program and not be unduly swayed by war propaganda. He said that the association should weigh carefully the public reaction to such tactics.

Among the speakers expected to put in a plug for intervention are the following:

Secretary of the Navy Frank Knox.

Senator Tom Connally [D., Tex.], head of the senate foreign relations committee, who introduced the arms embargo repealer and is leader of the bloc opposed to the anti-lynching bill.

Justice Robert H. Jackson of the Supreme court, who as attorney general echoed administration demands for intervention.

Two Englishmen and a Canadian.

Sir Norman Birkett, K. C., of the English bar.

Congressman Hatton W. Sumners, chairman of the house judiciary committee, who is chairman of the convention resolutions committee.

John G. Foster, member of Inner Temple, London, who is legal adviser to the British embassy.

D. L. McCarthy, K. C., president of the Candian Bar association.

Also on the program are five of the chief assistants of Secretary of Interior Harold L. Ickes and Secretary of Treasury Henry Morganthau Jr., leading war birds of the administration, as well as other federal agency spokesmen.

Dr. Haines Is Permanent Director of Behavior Clinic

Dr. William H. Haines, acting director of the Cook county behavior clinic since July 1, was appointed to the position permanently yesterday by Clayton F. Smith, president of the county board.

MIAMI TO AFRICA AIR LINE MAY GET LICENSE IN WEEK

Washington, D. C., Sept. 8 [Special].—A request by American Export air lines to intervene in the application of Pan-American Airways to establish a Miami-African commercial line was denied by the Civil Aeronautics board today, and it is expected the board will grant the Pan-American application within a week. Other commercial lines have withdrawn objections.

Pan-American has an agreement with the government to ferry war planes to British forces in the near east. Transport planes will be used not only to take passengers abroad but apparently to return this country's pilots who have flown fighting craft across the ocean.

The line will carry passengers, freight and mail from Miami to Leopoldville, Belgian Congo, via San Juan, Puerto Rico; Port of Spain, Trinidad; Belem, Brazil; Natal, Brazil, and airports serving Monrovia, Liberia; and Logos, Nigeria.

The commercial system is planned to start late in the autumn, at a cost of $849 per passenger for the trip abroad.

Fashions on Parade

Presented by
STEVENS BUILDING SHOPS
State St. Dining Room—12:15 and 1:15
TUESDAY, SEPTEMBER 9th
LUNCHEONS
50c • 55c • 65c
Eleven to Five
FRIED CHICKEN DINNERS 90c
Other Dinners 80c to $1.25
Tracy's RESTAURANT
STEVENS BUILDING
17 N. STATE, 16 N. WABASH, 6TH FLOOR
and ON THE AVENUE, 340 N. MICHIGAN

MANDEL'S

This Special Sale Will Save You Money!

Floral Print Housecoat

$3.45

You'll sing about the sums you save when you see and buy this darling housecoat! Poppy print—soft and cool, will wash just like your favorite hanky! Wraparound style—slip it on in a jiffy! Just 250—get yours before they're gone! Dusty, blue, gold, red. Sizes 12 to 20.

Mail and Phone Orders While They Last

Housecoats—Third—State

Wonder Shoes for Fit and Beauty!

Andrew Geller Suedes

$10.95 to $12.95

$11.95 · $12.95

Andrew Geller himself designs these peerless shoes exclusively for Mandel's. Each pair exactingly cut of soft, expensive leathers—perfectly made to fit like slim black arrows about your foot. Pumps, stepins, casual oxfords in black or brown suede.

MANDEL BROTHERS' Shoes—Fifth—State

Leather Trimmed—Priced Just Right!

Kayser's Chamoisette

$1

Your favorite "Chamoisette" is back again—now made in America, longer wearing, more beautiful than ever! The length is perfect—the leather trim a new fashion accent! One of many styles in black and brown. Sizes 6-7½.

Mail and Phone Orders

Gloves—First Floor—State

MANDEL BROTHERS

MANDEL'S

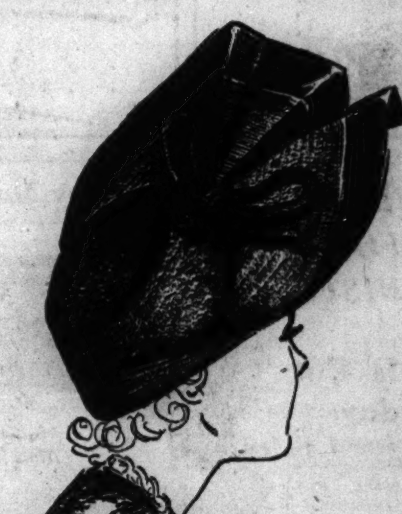

Tucked and flattering in black, brown, golden sherry, soldier blue with velvet band.

$5

Mandel's Modern Miss Shop for

Hats—Young and Gay

Synonym for youth—another word for joy are the hats found in this gay shop. Youthful and perky, they come in headsizes 20½ to 21½. From $3.95 to $8.95.

Modern Miss Shop—Fifth—State

Bright Good Morning Prints In These Famous Dresses by

Nip-n-Tuck

$2.59

Triangular inserts at waist, tucks down the front assure you perfect fit! Blithe, new styles, bright colorful prints in high count percale. Sizes 14-44.

A. Zip-up-the-Front style, blue, rose, aqua. Only $2.59. Also in sizes 46 to 52, rose or blue, at $3.

B. Colorful floral print on light background. Blue, rose, aqua. Sizes 14 to 44, only $2.59.

Mail or Phone Your Orders!

Suzanne Shop and Smock Bar Third—State

Mandel's—Headquarters for Famous Beauty Aids at Budget Prices!

Coty "NEWS"

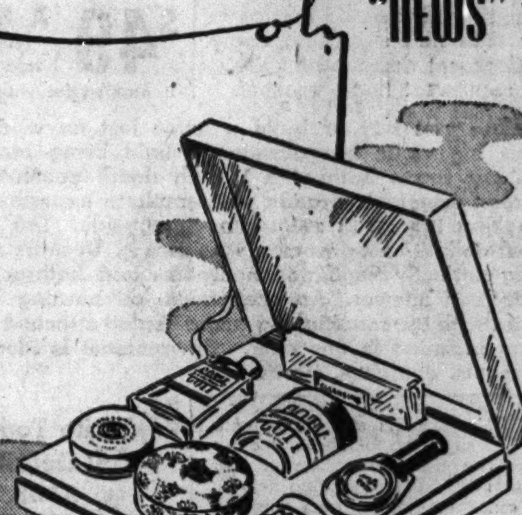

Make-up and Beauty Kit, Complete with "Sub-Tint"

$1.50

"Sub-tint" is a new make-up base to give your skin a soft, mat finish. It's just one of the many Coty "news" in this Kit. Others: New Cleansing Cream, Skin Freshener, Conditioning Cream, complete "Air-Spun" Make-up. An amazing value!

Toiletries—First—State

This Suit Dress of Zanda Crepe Is a

McKettrick Classic

$7.95

An air of casual charm—of well-bred simplicity distinguishes McKettrick Classics. This tie-front suit dress will be perfect for every daytime occasion. Blue, green, brown, wine. Sizes 12-20.

Sports Shop—Third—Wabash

A Fur-Trimmed Suit Is

Your First Choice For Fall

$39.95

Select a three piece suit; a well-tailored fitted jacket and skirt under a beautiful coat topped with wolf. Blue, green, Indian earth, black. 12 to 20.

Better Suits—Fourth—State

MANDEL BROTHERS

TRANSIT MERGER ROW GOES BACK TO COURT TODAY

Lines, Harris Group Said to Have Changed Stand.

BY LAURENCE BURD.

Chicago's 14 year old transit unification dispute today will be placed once more in the lap of the federal District court at a hearing before Judge Michael L. Igoe.

Judge Igoe, who has jurisdiction over the Chicago Surface Lines and the Chicago Rapid Transit company [elevated lines], on July 11 directed attorneys for the companies' principal securities groups to submit today a financial merger plan. Such a plan would provide for the operation of the surface and "L" lines and the city owned subway now being built by a single unified company—as required by the traction unification ordinance passed by the city council June 19.

Judge Igoe said if no merger plan were agreed upon by today the court would prepare its own unification plan. He threatened to throw the surface lines, which have been in receivership since 1926, into federal bankruptcy proceedings if an agreement on a merger plan were lacking.

Frame Changes in Shaw Plan.

It was understood last night that transit attorneys have prepared amendments to the so-called Shaw merger plan that was drawn in 1939 under the court's supervision, and that these amendments bring the plan into conformity with the city's unification ordinance.

The chief question in transit circles last night, however, was what attitude the surface lines' largest bondholders' committee will take toward the city's unification ordinance. This group, headed by Albert W. Harris, the banker, represents $41,700,000 of first mortgage bonds on the north side car lines.

The Harris group previously has contended that a separate court reorganization of the surface lines should be completed before giving consideration to taking over the money losing elevated lines. In April the Harris committee filed a petition asking the court to confirm a separate reorganization.

Report Harris Group Changes.

Judge Igoe on July 11 rebuked the Harris group for its stand and asserted that negotiations for a traction franchise had been carried on with the city since 1939 on the theory that a merger was agreeable to all securities groups.

Reports were persistent yesterday that the Harris committee has modified its previous stand in the face of pressure from the city, the court and other securities groups. It was said the committee will not reject the city's ordinance, but will emphasize that increased revenues thru higher rates of fare are needed to support a unified company.

Spokesmen for the Harris group said the committee still favors a separate reorganization of the surface lines, but that the final decision on what course to take rests with Judge Igoe. This gave rise to reports that the committee would not take an appeal to a higher court if Judge Igoe overruled its petition in favor of proceeding with a merger plan.

Meet South Side Body.

It was learned that the Harris committee last week held a joint meeting with the surface lines' second largest securities group, representing $31,000,000 of first mortgage bonds on the south side car lines. The south side committee has supported the effort to set up a merged company under the city's unification ordinance—a position contrary to Harris' viewpoint.

The two committees were said to have reconciled their differences, in part, but to have been unable to reach a complete agreement.

The Illinois Commerce commission today will hold hearings on the surface lines' request for an increase in street car fares from 7 to 8 cents and the elevated lines' requested boost from 10 to 12 cents.

Mother and Two Children Found Slain in Their Home

Hastings, Mich., Sept. 8 (AP).—A mother and her two children were found slain today in the attic of their home. Prosecutor Archie D. McDonald said circumstances indicated the mother had killed her children and then herself. The victims were Grace Demott, 30 years old; Mary, 2, and Bonnie Lou, 6 months. The father, Verne Demott, 32, found the bodies. Dr. Gordon Fisher, coroner, said the children had been hit with an ax and stabbed with a butcher knife. A broken end of rope was around Mrs. Demott's neck and knife wounds were in the throat.

Murphy Chief Justice of State Supreme Court

Springfield, Ill., Sept. 8 (AP).—Justice Loren E. Murphy of Monmouth was elevated to chief justice of the Illinois Supreme court today under the rotation system which changes the presiding justice each year. Justice Murphy, who was elected to the high court in June, 1939, succeeded Justice Walter T. Gunn of Danville, who reverted to associate justice. The court convened today for its fall term.

[ADVERTISMENT]

WAKE UP YOUR LIVER BILE—

Without Calomel—And You'll Jump Out of Bed in the Morning Rarin' to Go

The liver should pour 2 pints of bile juice into your bowels every day. If this bile is not flowing freely, your food may not digest. It may just decay in the bowels. Then gas bloats up your stomach. You get constipated. You feel sour, sunk and the world looks punk.

It takes those good, old Carter's Little Liver Pills to get these 2 pints of bile flowing freely to make you feel "up and up." Get a package today. Take as directed. Effective in making bile flow freely. Ask for Carter's Little Liver Pills. 10¢ and 25¢.

SMITTY—AS BAD AS THAT?

COURT CONSIDERS PROTECTION FOR 8 SUING UNIONISTS

Laundry Case Is Put Over Until Today.

Protection for eight members of the AFL Laundry Workers' union who brought an accounting suit against William J. Donovan, secretary-treasurer of local 46 and president of their international union, was being considered last night by Judge Peter H. Schwaba of the Superior court. He continued until this morning a hearing on the complaint of the unionists, who called Donovan a "hoodlum and labor racketeer" who was improperly disbursing their money.

Judge Schwaba said he agreed with Attorney Ben Meyers, who represents the men opposing the union boss, that the plaintiffs should be safeguarded against reprisals from Donovan or other union officials. Attorney Mayer Goldberg, in behalf of Donovan, said he would give orders to the union officials not to molest the dissenting members.

Two Other Actions Delayed.

Two other subjects that were put over until today's hearing are: [1] appointment of a receiver for the union, and [2] impounding the union's books and records.

Goldberg and his associate, Attorney Ben Cohen, asked the court yesterday to dismiss the workers' petition, charging they had no right to speak for the 12,000 union members. Also, they contended, the court has no jurisdiction in the case.

The complainants, Goldberg said, are no longer members of the union, as they said they were in their petition, and in fact are members of a rival CIO union.

Attorney Meyers replied that it would be impossible for the men to work and not belong to the Donovan union as the checkoff system applies and their union dues are taken from their pay checks. Likewise, he added, their employers have a closed shop agreement with the Donovan union and if the eight had, in fact, quit the union they would be fired.

Protests Receiver Plan.

Judge Schwaba asked the attorneys to agree on a course of action and possible appointment of a receiver while the union officers would be suspended temporarily. Goldberg protested. Meyers said a somewhat similar arrangement had been successful in the bartenders' union lawsuit.

Judge Schwaba said he didn't want a receivership or extended litigation that would be a drain on the union's treasury. He said the union should make its books available to any auditors selected by Attorney Meyers, but there was no agreement on where such an inspection should take place.

Divorced by Mate

[TRIBUNE Photo.]

MRS. HELEN PENNINGTON.

Perry R. Pennington, 40 years old, controler of the Joslyn Manufacturing and Supply company, was granted a divorce yesterday by Judge Joseph Sabath from Helen Howell Barnes Pennington, 28, who lives with her mother, Mrs. Pauline Mayer Howell, at 2708 Lake View avenue. They were married June 24, 1939, and Pennington charged she deserted him Aug. 10, 1940. Pennington's attorney, Robert Cantwell Jr., announced that there had been an out of court settlement. Mrs. Pennington, who divorced John B. Barnes in 1936, is the daughter of Thomas M. Howell, multimillionaire grain dealer.

ASKS LEASE-LEND FUND BE USED TO CUT MILK PRICES

Alderman Lays Rise to British Aid.

The use of lend-lease funds to establish a price equalization system and thus curb rising milk prices caused by shipments of evaporated milk to Great Britain was urged yesterday by Ald. Arthur G. Lindell [9th]. Lindell is chairman of Mayor Kelly's high cost of living committee.

Lindell's committee, which was ordered last week by the city council to investigate the latest price increase, has asked leading milk producers and distributors to appear before it this afternoon. Chicago milk prices jumped to 15½ cents a quart Saturday, the highest since 1920.

Those asked to attend today's session are the heads of the Pure Milk association, representing the producers; Associated Milk Dealers, representing the distributors, and the presidents of Borden-Wieland, Bowman, and Wanzer, the city's largest dairies.

Consumers Not Represented.

Lindell said that Chicago's milk consumers were not represented at the recent conference conducted here by the department of agriculture and attended by the producers and distributors. It was at that conference that dairy farmers succeeded in having the price of fluid milk based entirely upon the price paid for milk at condensing plants, plus a premium. Condensery prices are increasing.

"In paying a higher price for milk," Ald. Lindell said, "Chicagoans are paying profits to speculators who have bought evaporated milk in anticipation of abnormal demands caused by lease-lend shipments.

Local Market "Demoralized."

"If the federal government is going to be a party to driving up the price of milk which is being canned for shipment to other countries, then we [the council], representing 3½ million people, have a right to demand that the federal government set up a milk surplus export corporation authorized to use lease-lend funds to pay the differential [between a normal local fluid milk price and the prices created by the abnormal export demand."]

Passenger Train Wrecked in Indiana; 1 Dead, 4 Hurt

Fort Wayne, Ind., Sept. 8 (AP).—An unidentified Negro transient was killed and four persons hurt tonight in the wreck of a Pennsylvania railroad passenger train at the Wayne Trace elevation on the east side of the city. The locomotive overturned and nine mail cars and coaches left the rails, ripping up 30 yards of main track and 300 yards of a side track. The train carried 22 passengers, two of whom were injured. Also injured were the engineer, Otto Rost, and the fireman, W. G. Priddy, both of Fort Wayne.

UNION ORDERED TO ACCOUNT FOR $160,000 FUNDS

New York, Sept. 8 [Special].—Judge Francis Bergan in Supreme court here today, ordered officers of local 17 of the International Hod Carriers, Building and Common Laborers' union [AFL] to account for funds received and disbursed since 1937 and to permit an election of officers.

Estimating the union's income from dues at about $200,000 for 1938, 1939 and 1940, Judge Bergan figured that the international office of the union would be entitled to about $40,000.

"It seems incredible," commented the court, "that the local union could have expended $160,000. Yet on Nov. 26, 1939, the union's bank balance was $16,153.95 and a little over a year later, Dec. 27, 1940, it was $107.93.

Samuel Nuzzo, union treasurer and night club operator, was named codefendant with 16 others in the suit for an election and accounting which was brought by 17 union members. The union claims 6,000 members.

HIGH SCHOOL FOR ADULTS

COMPLETE IN 12 TO 15 MONTHS

Thorough preparation for College Entrance, Law, C.P.A., Nursing, Engineering, Pre-Medical and Pre-Dental Schools. Day—Evening—Home Study

PRE-LEGAL IN 9 MOS.

Registration Now in Progress

ACADEMY FOR ADULTS

30 W. Washington St. Franklin 0144

SHERIFF MOVES SKIDMORE NIECE INTO HIS OFFICE

Mrs. Helen Brunner, secretary to the former county police chief, Lester Laird, yesterday was transferred to a clerical position in the office of Sheriff Thomas J. O'Brien. She is a niece of William R. Skidmore, reputed go-between for the gambling syndicate. Laird resigned recently after THE TRIBUNE took a photograph of him dining in a north side hotel with Skidmore.

Sheriff O'Brien said Mrs. Brunner was recalled from her vacation yesterday because of a shortage of help. He said he knows now—but did not know when she was hired—that she is Skidmore's niece. He added that she was "an entirely competent worker and it would be unfair to discontinue her services."

He did not send her to work under James Fleming, new county police chief, O'Brien said, because he did not wish to cause Fleming any embarrassment.

Re-style Your Old FUR COAT

Includes Beautiful Lining

REMODELED REPAIRED CLEANED GLAZED STORAGE INSURANCE

$23

Extra Skins if Needed at Additional Charge

Max Feuer, famous designer, will select the most becoming style for you.

Call Dea. 3628 For Bonded Messenger

FEUER FUR CO. 162 N. STATE ST.

Western Electric HEARING AID

AIR and BONE conduction. Exclusive features, new principles. Small, inconspicuous. Designed by BELL TELEPHONE LABORATORIES. Scientifically assembled to meet individual needs after audiometric tests.

AUDIPHONE UTILITIES

730 Pittsfield Bldg. CEntral 2417

55 E. Washington St.

30 Days hath September to enjoy the LUXURY of

Ancient Age

the whiskey of the "FLAVOR-YEARS"

This whiskey is 5 YEARS OLD

Straight Bourbon Whiskey, 90 Proof. Schenley Distillers Corp., N.Y.

HAIR Worry You?

CALL TODAY for FREE Consultation

ARE you worried and dissatisfied about the condition of your hair? Do you find your comb and brush filled with dead hair each morning? Is your hair dry and brittle or stringy and oily? Is your scalp laden with dandruff scales and does it itch constantly and almost drive you crazy?

Each day 1600 persons with such scalp worries consult Thomas. The cases which look hopeless are rejected, but for the ones accepted Thomas experts do everything within the scope of their skill and ability to allay scalp worry. The fact that The Thomas have for 20 years administered scalp treatments speaks volumes for the soundness and merit of Thomas service.

When you take your scalp problem to Thomas, you receive advice and consultation in private. A Thomas expert will explain the Thomas method of treatment to you in detail. He'll show you how Thomas treatment removes scales caused by dandruff, and how it soothes itching caused by exuviae. He'll show you how it helps to promote scalp and hair health through proper hygienic measures. You'll then understand why a quarter-million other persons have turned their scalp problems over to Thomas.

Come in today for free advice and consultation and learn more about this reliable, proved treatment.

Loop—30 W. Washington St. (Separate Departments for Men and Women)
West Side—4010 W. Madison North Side—4753 Broadway
South Side—749 W. 63rd St. at Halsted and 841 E. 63rd St.
Milwaukee, Wisc.—212 W. Wisconsin Avenue
HOURS—10 A. M. to 8:30 P. M. SATURDAY to 7 P. M.

45 OFFICES WORLD'S LEADING HAIR EXPERTS

THE THOMAS'

A MINIATURE ESTATE

WHY RENT? Now you can own this beautiful BRICK HOME*

Modern throughout, on a large landscaped premises equal in area to four average lots which gives you a veritable miniature estate in a new zoned and carefully restricted suburban home development designed for south and southwest home seekers.

Make It YOURS with a regular FHA-APPROVED Down Payment and only $49 A MONTH (Principal and Interest) If applied for within 30 days

★ Before you buy or build a home just anywhere, see this big value bargain—large, light living room and dining room, both with French doors opening on a broad screened veranda with southern exposure, overlooking the clean suburban countryside. The kitchen will delight every woman who sees it. Upstairs are two big perfectly ventilated bedrooms and bathroom with recessed shower. An economical oil burning heating unit with air conditioning and a heated attached garage are included in this offer. Environment is ideal, with schools, churches, stores, etc.

Note: This home is now under construction, so if you purchase it early you still have time to make your own selection of linoleum, lighting fixtures and other equipment from our approved wide variety of specified standard materials.

Write Today for Full Details Free ADDRESS M Y 603, TRIBUNE.

CROSSWORD PUZZLE

ACROSS

1. Cranial nerve
6. Shape
10. Water vessel (India)
14. Fat
15. At a distance
16. Mohammedan priest
17. Duct
18. Examination
19. Weary
20. Consumed
21. Fate
23. Carriage
25. Smaller amount
27. Human race
29. Title of address
30. Poker term
33. Girl's name
37. Bit
40. Humor
42. Metal
43. Arabian cloak
44. Damp
46. Wicked
48. Urge on
49. Putrefies
51. Highest part
53. Way
55. Retains
57. Conversationalist
59. Uncooked
61. Sesame
62. Pesters
66. Clear-cut
70. Modern
72. Fish eggs
73. Persia
74. Venture
76. Goddess of Peace
78. Chant
79. Facial expression
80. Passe
81. Chapeaux
82. Completes
83. Corundum

DOWN

1. Referring to speech
2. Diminish
3. Biological factors
4. National initials
5. Vend
6. Become richer
7. Be indebted
8. Grate
9. Legends
10. True to the fact
11. Leave out
12. Aroid of Pacific Islands
13. So be it!
22. Egg concoction
24. Goal
26. Distress signal
28. Just made
31. Church seat
32. Bone
34. Elk
35. Chokes
36. Margin
37. Indication
38. Musical instrument
39. Pace
41. Football player
45. Little child
47. Deer
50. Leaps
52. Caress
54. Container
56. Downcast
58. Household fabrics
60. Pie-shaped piece
63. Mountain crest
64. Hopeless case
65. Shabby
66. Food vessel
67. Silkworm
68. Jargon
69. Mend
71. Broad
75. Free from
77. Male sheep

PUZZLE OF MONDAY, SEPTEMBER 8, SOLVED.

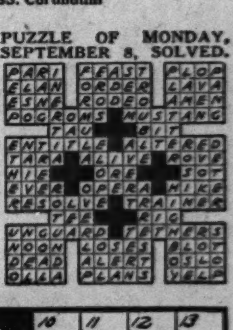

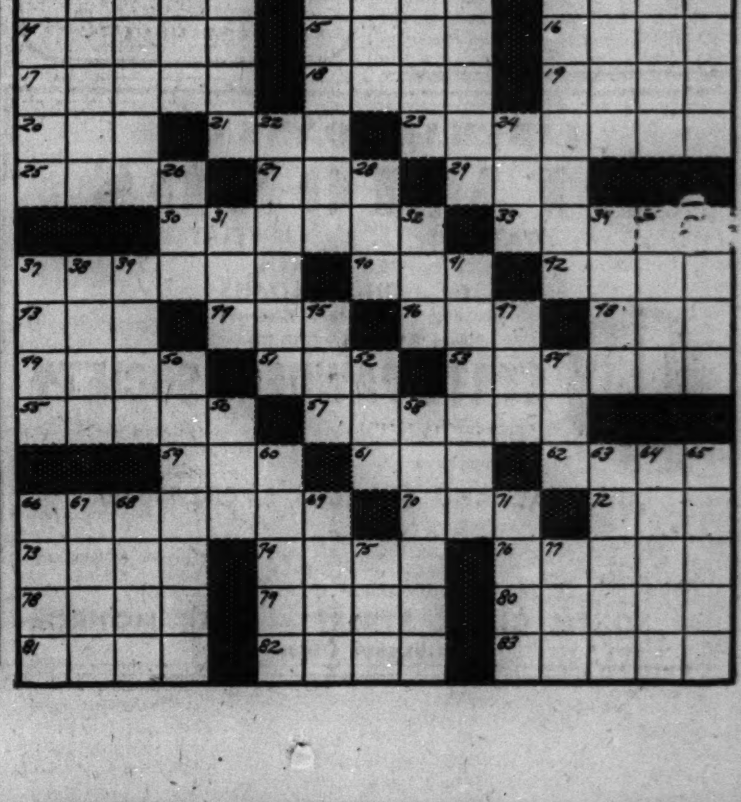

LITTLE ORPHAN ANNIE: Block That Trick!

DRAW UP BATTLE LINE FOR 2 PARTY BENCH ELECTION

7 Sitting G. O. P. Judges Go with Democrats.

BY PARKE BROWN.

Definite battle lines for the Cook county judicial election on Nov. 4 were established yesterday by joint action of the seven Republican judges of the Superior court whose terms are ending and by a preliminary session of the Republican judicial convention.

The seven Republican incumbents signed a letter to John T. Dempsey, chairman of the Republican county committee, in which they said they all had accepted offers of nomination on the Democratic ticket under a banner of coalition.

The Republican county judicial convention, faced with the necessity of setting up an opposition ticket minus the sitting judges, voted unanimously to follow Gov. Dwight H. Green's plan of nominating a complete ticket in spite of that handicap. It named a committee on candidates which will meet daily and report back next Monday, the last day for nominations.

Aid from Bar Association.

Additional assistance to the slate makers from the Chicago Bar association was seen in the issuance of a supplement to its judicial qualification list consisting of the names of six Republicans. They are Reuben A. Borsch, William E. Helander, Roy Massena, John W. Ogren, Harry N. Pritzker, and Lionel G. Thorsness.

The seven Republican sitting judges whose terms expire are William H. McSurely, Oscar Hebel, John F. Haas, Oscar F. Nelson, John J. Lupe, E. I. Frankhauser and Robert C. O'Connell. Dempsey recently wrote to each asking if he would seek reëlection and if he would accept a place on a Republican ticket.

The reply, signed by the seven, read:

"The principle of nonpartisanship in judicial elections has been followed by both Democratic and Republican organizations in Cook county since 1891, when six Democrats and five Republicans, sitting judges, were reëlected on a coalition ticket.

Recalls Election of 1897.

"In 1897 Democratic Judges Adams, Baker, Clifford, Dunne, Tuley and Windes were elected on the Republican ticket, and frequently since then Republican judges have been elected on the Democratic ticket. Even in strongly contested elections the people have in every instance favored the so-called coalition ticket.

"When we ran for election in 1935, at the suggestion of the chairman of the Republican county committee [William H. Weber], we accepted places on the Democratic judicial ticket.

"No reasons appear why, under present unsettled circumstances caused by conditions abroad, there should not be another nonpartisan election, and we have already accepted offers of nominations on the Democratic ticket.

"We are informed that a noncontested judicial election will save the taxpayers $300,000, which was done in the judicial election of June 3, 1940. Whether this substantial amount should be imposed on the taxpayers should receive serious consideration."

Quotes Views of Governor.

At the convention, held in the La Salle hotel, Dempsey spoke of a possible choice between an agreement with the Democrats and the entry of a complete Republican ticket. He recommended the latter procedure. Committeeman R. J. Peacock [39th], mentioning that Gov. Green had indicated his views "in no uncertain manner," moved that the convention proceed to nominate a complete ticket of its own.

That motion was carried without dissent and on the motion of Committeeman Harry A. Carlson [19th] Dempsey named as the committee on candidates Henry A. Gardner [New Trier], to serve as chairman; Attorney General George F. Barrett [21st], Frank R. Leonard [48th], Emerson C. Whitney [49th], and Carlson, to act as secretary. Ex-Officio Chairman Dempsey and Secretary George Fisher [18th] will sit with the committee.

Gardner announced that the first business session will be held at 2 p. m. today.

After the judicial convention recessed the same ward committeemen—without the suburban township committeemen—met as the city judicial convention to act on the vacancies on the Municipal bench caused by the deaths of Chief Justice John J. Sonsteby and Judge John J. Rooney. The city members of the county committee on candidates were named as the city convention's slate makers.

Three Vacancies Filled.

Sitting as the county committee, the session filled three vacancies in its ranks because of deaths. Michael J. Connelly was named to succeed Andrew J. Metzger [8th], Fred Gillies succeeded Anthony L. Golusinski [22d] and Richard A. Donnellan was approved as the successor of Robert W. Dunn [44th]. The only contest was over the 44th ward place and displeased supporters of Charles W. McClellan, a candidate against Donnellan, refused last night to be reconciled to the committee's action.

KILLED BY FAST TRAIN.

Bloomington, Ill., Sept. 8 [Special].—Wilmer Eugene Winn, 21, farmer, of Guthrie, was killed when the automobile he was driving was struck by the Green Diamond train a mile north of Guthrie yesterday afternoon. His wife, Pauline, 18, was removed from the wreckage and taken to the Paxton hospital by ambulance.

YOU CAN GET IMMEDIATE DELIVERY ON NEW CHEVROLET TRUCKS
C. O. E.s Long and Short—2-Speed Axles.
1½-Ton Conventionals — Long and Short.
PANELS—Light and Heavy Duty.
PICK-UPS—Light and Heavy Duty.
ALL TYPES OF BODIES!
PASSENGER CARS ALSO AVAILABLE FOR IMMEDIATE DELIVERY
CHICAGO AVE. CHEVROLET CO.
18 Chicago Ave. Oak Park, Ill.
Chicago Ave. at Austin. Phone Austin 8826

Sextet of Movie Beauties Appear on W-G-N

Movie beauties as they appeared last night in W-G-N studio. Left to right are Marguerite Chapman, Kay Aldridge, Alice Talton, Lorraine Gettman, Peggy Diggins, and Georgia Carroll. [TRIBUNE Photo.]

CICERO CLERKS' UNION CHOOSES NEW OFFICIALS

New officials of local 1397 of the Retail Clerks' International Protective association were selected last night in an election held in the Olympic theater building in Cicero. The members are clerks employed in Cicero, Berwyn, La Grange, and Oak Park.

The new officers are Matthew McInerney, president; Robert Swan, vice president; James Woods, secretary-treasurer; Elmer Cohn, recording secretary; Roger McAvoy, guard; Earl Bicek, guide; Carl Moritz and Samuel Danca, business agents, and Eileen Koran and William Thome, trustees. Lois Sonichsen and Ernest Remus tied for a third trusteeship.

The union's affairs were taken over by Vernon Housewright and Attorney Daniel D. Carmell last week after it was discovered that Elmer Mirabella and Vito Borselino, business agents, had served Bridewell sentences some years ago. Both men resigned after the exposé. It was alleged they had been closely associated with Max Caldwell, ex-bootlegger who was ousted as boss of local 1248 of the clerks' union.

WOMAN JAILED IN STATE DRIVE AGAINST QUACKS

Mrs. C. L. Jackson, 48 years old, colored, of 1027 South Paulina street, was sent to the county jail in lieu of $1,000 bond yesterday when she was arrested on a charge of practicing medicine without a license and brought before Judge Albert Isley of Newton, sitting in County court. She was one of 11 persons named in warrants issued by the court on complaint of the state department of registration and education. Mrs. Mary Deverman, the deputy sheriff who made the arrest, brought in a gallon jug of water taken from a tap in a basin under an altar installed in the prisoner's home. Mrs. Deverman expressed belief the water was used in "healing."

PRAISES LABOR'S MOVE TO DRIVE THE RASCALS OUT

The recent editorial in the Federation News, journal of the Chicago Federation of Labor, headed "Drive the Rascals Out" was commended yesterday by A. H. Mellinger, president of the Chicago Association of Commerce. He said he and the members of his organization are in hearty accord with the stand of the federation against gangsters, racketeers, thieves, and thugs within the labor movement.

"I have noticed with admiration the statement in the Federation News entitled 'Drive the Rascals Out,'" Mellinger also wrote to John Fitzpatrick, president of the federation. "The position you take is sound and courageous and one which will increase the respect of every employer for those labor officials who sincerely represent the interests of labor.

The Chicago Association of Commerce has repeatedly expressed its opposition to racketeering in every form and you will find its ready support in the position you have publicly taken."

Chosen by Sailors

"The Navy Blues" sextet, adjudged the six most beautiful girls in Hollywood by sailors in the navy, marched in last evening to join "The Affairs of Tom, Dick, and Harry" on station W-G-N and the Mutual network. They arrived at the studio escorted by six ensigns and lieutenants from the Great Lakes Naval Training station.

The trio sang "Barnacle Bill" and the girls offered "In Waikiki" from the Warner Brothers musical picture, "Navy Blues," in which all six appear.

William A. Bacher produced the show, which also featured the W-G-N Dance orchestra under the direction of Bob Trendler.

What's an EDIPHONE, anyway?

The EDIPHONE is the original dictating machine . . . . invented, perfected and produced by Thomas A. Edison. The name is made up of the first syllables of "Edison" and "phonograph". The EDIPHONE is used by thousands of concerns, both large and small, to dictate correspondence . . reports . . plans . . suggestions . . ideas . . records of meetings . . magazine and newspaper stories . . scientific

and medical manuscript . . . ANYthing that can be spoken. It almost doubles the output and halves the cost of letter writing. No waiting for stenographers. No writing letters twice . . once in shorthand and once on the typewriter. As easy to use as the telephone. Any one can use the EDIPHONE and save money. Let us show you without cost or obligation.

CALL **THE EDIPHONE** FRA. 6206

CLIP THIS AD AND HAND TO YOUR PHONE OPERATOR TO CALL US

EDWIN C. BARNES, Pres.
173 W. Madison St.

MARSHALL FIELD & COMPANY

"GOING AWAY" GIFTS FOR THE COLLEGE BOUND

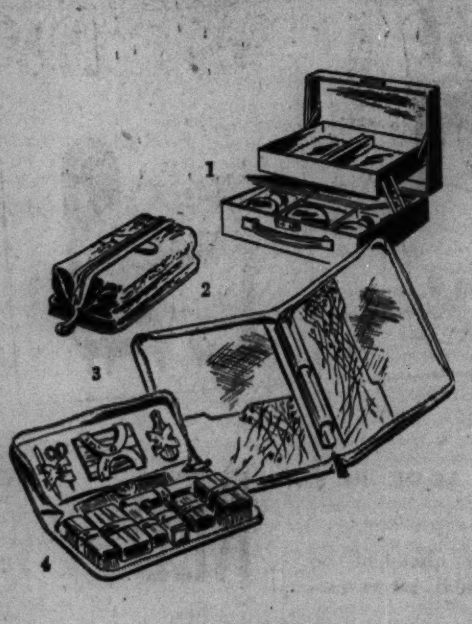

Indispensable for weekends off campus, these

LITTLE LEATHER LUXURIES
$4.50 to $9.50

1. *Jewel Box and Makeup Case.* Jewelry tray; lower compartment fitted with bottles, jars and mirror. Simulated pigskin, saddle leather or rawhide. $9.50
2. *Toilet Kit for College Men.* A collapsible cowhide case, oilskin lined. Rigid frame holds it open while in use. Zips shut. Black or brown. $4.50
3. *Ring Binder and Portfolio* combination in top grain cowhide. 2 or 3 rings. Black or brown. $4.75
4. *Men's Fitted Dressing Case.* Twelve fittings, including military and clothes brushes. Black, brown or sun tan leather. $5

First Floor, Middle, Wabash
Evanston and Oak Park

Recommended for themes and term papers

CORONA SILENT PORTABLE SPECIALLY PRICED, $54.50

A discontinued model, but it has all the famous Corona features—floating shift, touch selector, piano key action, *and it whispers!* Elite type only.

First Floor, North, Wabash

Your name and address on your stationery

PRINTPACK PERSONAL STATIONERY
$1 and $1.50 box

White, ivory or granite paper with your name and address printed in dark blue. Envelopes for 6x7-inch paper printed on the flap only in block or straight line across. Envelopes for 7¼x10½-inch paper printed in block style only on either face or flap.

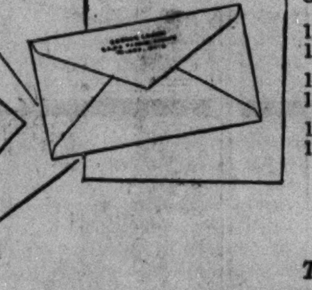

150 single sheets, 6x7 inches.
100 envelopes "self-seal" or standard. $1

100 single sheets, 7¼x10½ inches.
100 envelopes, "self-seal" or standard. $1.50

150 folded sheets, 6x7 inches.
150 envelopes, "self-seal" or standard. $1.50

No C. O. D. Orders on Printing
First Floor, North, Wabash
Evanston and Oak Park
Typewriter and luggage may be ordered by calling Personal Shopping Service, State 1000

GOVERNOR ROVES IN RIVER TOWNS, SEES PIRATE DEN

(Picture on back page.)

BY PERCY WOOD.
[Chicago Tribune Press Service.]

MATTOON, Ill., Sept. 8.—Gov. Dwight Green had his first view of the quaint and obscure little Ohio river towns of southeastern Illinois today, as his tour of state parks and institutions entered its second week.

Altho his campaigns last year took him far and wide, they didn't include such places as Elizabethtown, Cave-In-Rock, Shawneetown, and the Shawnee national forest, so today, the governor's caravan made the trip, starting from Harrisburg.

Elizabethtown, or "E'town," as the local speech abbreviates it, rests high on a peaceful bluff above the Ohio. While the governor stood on a breezy promontory looking toward the Kentucky shore, a large river steamer nosed around a bend and came foaming past bound for Paducah. The boat was the "President" of Evansville, one of the biggest on the Ohio.

He Sees Pirates' Den.

At Cave-In-Rock, now a state park, the governor saw an old riverside cavern from which pirates a century ago used to sally forth to prey on the flatboats carrying cargo to New Orleans.

The cave extends more than 100 feet from its entrance with side rooms at the rear. Two other rooms are inaccessible save by ladder. Local residents told Gov. Green that a tunnel runs from the upper rooms for a distance of 25 miles. Recent excavations in the rooms revealed a heap of human bones which may have been those of victims of the pirates.

The governor then drove to Shawneetown, where 1,200 of the 2,000 inhabitants have been evacuated to high ground following the 1937 river flood.

Chicago Once a Bad Risk.

The governor drove thru both old and new Shawnetown and saw the old brick building which, in 1816, housed the first bank in Illinois. The story goes that some prospective borrowers from Chicago rode horseback to the bank in the old days seeking $300. They were turned down on the theory that Chicago was too far away to make the loan a good risk and furthermore probably wouldn't amount to much as a town. Shawneetown was then the largest community in the state.

The tour today also took the governor thru Carmi and Lawrenceville to Mattoon, where he spent the night. Tomorrow he will visit several parks and the State Teachers' college at Charleston. A dinner in Danville will close the day.

MOST FLIGHTS TO CALIFORNIA-SEATTLE

United is the only airline offering overnight sleeper and scenic daylight flights to *every* major Pacific Coast city. And you travel over the popular year 'round Main Line Airway.

SAN FRANCISCO
LOS ANGELES
5 flights. Visit both at no extra cost.

PORTLAND
SEATTLE
3 flights. Daylight flights and the only sleepers.

UNITED Air Lines

Palmer House
23 E. Monroe St.

Stevens Hotel Lobby
PORtsmouth 8800

or travel agents, hotels

Store hours, 9:30 a. m. to 5:30 p. m.

MARSHALL FIELD & COMPANY

$35

Wear it the year around!
GABARDINE SUIT

Our most successful gabardine suit, classic in line, meticulous in tailoring, fine quality in fabric. Selected by many of our smartest customers because its cut and weight make it suitable for travel and year-around wear. Green, beige, brown, red, blue or black wool gabardine. 10-20. *Suit Shop—Sixth Floor. Also Evanston and Oak Park*

$39.95

You don't have to own a station wagon to wear and cherish our wonderful
STATION WAGON COAT

Suave emphasis by understatement—in its classic lines, fine tailoring, subtle coloring. Pick your pet of tan and gold or beige and brown shadow plaid; wine or tan and brown check; blue, wine, or brown monotone tweed. 12-20. *Coat Shop—Sixth Floor. Also Evanston, Oak Park. Hat sketched—Fifth Floor*

You feel so right with a jacket!
JACKET DRESSES FILL YOUR DATE BOOK

Softly feminine, discreetly detailed jacket costumes meet your need for early fall . . . keep you looking appropriate whether the weather suddenly turns hot or cold. Both styles shown are so well designed that the dresses are equally smart worn without their jackets. *Misses' Dress Shop—Sixth Floor. Also Evanston, Oak Park. Millinery sketched—Fifth Floor.*

Shopping or luncheon engagement. Green, brown or black rayon crepe. Buttons of gold color metal and black bone. 12-18. $17.95

Afternoon bridge or wedding. Blue, wine, brown or black rayon crepe. Rhinestone accent at throat. In sizes 12 to 20. $22.95

STEVENS

17.95

Morn-'til-Night

you'll keep this dress on the go!

If your wardrobe needs are many—your budget strictly limited . . . this is your dress! Wear it everywhere with assurance . . . confident that its every line does exactly the right things for your figure! Choose it in one of three fabrics, rayon crepe, velveteen or 77% wool and 23% rabbit's hair, as you prefer. Sizes 12 to 20. **17.95.** Sorry, no mail orders.

Stephanie Shop—4th Floor

Chas. A. Stevens & Co.

State Street Open 9:45 to 5:45

HELD TO GRAND JURY IN HIT-RUN AUTO FATALITY

Manslaughter Charged in Cyclist's Death.

A coroner's jury recommended yesterday that Edmund P. Campbell be held to the grand jury on a charge of manslaughter as the result of the automobile accident that caused the death of Thomas Fattore, 65, of 10547 Hoxie avenue. Campbell, an automobile dealer living at 8557 Loomis street, surrendered Sunday and admitted that he was the driver of the car that struck Fattore as Fattore was riding a bicycle at 114th street and Torrence avenue Saturday night.

Campbell, who is 41, told police that he became frightened and fled after the accident.

Killed in Lake County Crash.

Harry Kroncke, 55, a painting contractor of Kenosha, Wis., was killed and three persons were injured seriously last night in a two car collision at Illinois highway 173 and Kenosha road, one mile west of Zion, Lake county.

Kroncke's son, Harry Jr., 22, a painter, also of Kenosha; Stanley Peterson, 28, of Winthrop Harbor, Lake county, a lace factory worker, and Peterson's wife, Ruth, 26, were seriously injured. Arthur J. Simmons, 22, of Kenosha, a laborer, suffered minor injuries. All were taken to St. Therese's hospital in Waukegan.

Deputy Sheriff Frank Valenta said that Harry Kroncke Jr., driver of the car in which the Kenosha people were riding, failed to observe a stop sign and was struck by the auto driven by Peterson.

Miss Laura Zieke, 49, of La Porte, Ind., was killed Sunday night in a motor collision in Gary. She had been deputy clerk of La Porte county for 19 years. Miss Zieke was riding with Watson Begg of 1507 West 5th avenue, Gary, when his car collided with one driven by William Holzman, 23, of 407 East 8th avenue, Gary.

Miss Pauline Leventis, 17, of 341 Harrison street, Gary, died in Mercy hospital there of injuries suffered last Wednesday when her car was hit by a Wabash railroad train at the Wabash street crossing in Gary.

Mrs. A. H. Wainscott, 69, of Sedalia, Mo., died at St. Catherine's hospital in East Chicago of injuries suffered Aug. 26 in an automobile collision at East Chicago.

Great-Grandmother Killed.

Mrs. Mary Lyons, 77, of 5943 South Campbell avenue, was killed Sunday when the car in which she was riding left the road 10 miles north of Valparaiso, Ind., on Indiana route 6. Mrs. Lyons was riding with her daughter, Mrs. Fannie Acontius, 45, who was slightly injured; Mrs. Acontius' daughter, Mrs. Mary Boness, 25, who was critically injured, and Mrs. Boness' daughter, Anita, 6, who was uninjured. All four generations lived at the same address.

Up to 4 p. m. yesterday 643 persons had been killed by automobiles in Cook county since Jan. 1. Of these, 442 were killed in Chicago, where 17,149 were injured in the same period.

This Motorist Unworried About Gasoline Rationing

Olean, N. Y., Sept. 8 (AP).—Young James Thomas chugged around his home town today in his 1928 model oil burning roadster and told how he had traveled 4,000 miles using crank-case drainings as fuel. Thomas' old car gets 18 miles to the gallon of drainings and easily attains 40 miles an hour, he said. During most of his long cross-country trip, Thomas added, he obtained his fuel free at filling stations.

Driver Held

(Story in adjoining column.)

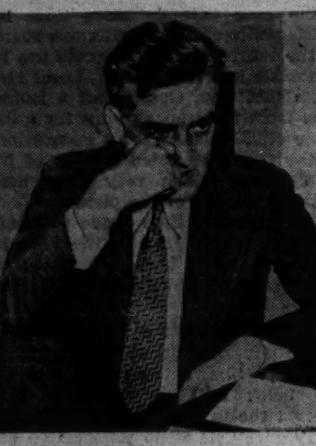

[TRIBUNE Photo.]

Edmund Campbell, hit-run driver, as he was held to grand jury on charge of manslaughter yesterday at inquest into death of Thomas Fattore.

SEIZED BY DEWEY IN N. Y. MAYORAL SIGNATURE CASE

New York, Sept. 8 (AP).—District Attorney Thomas E. Dewey today announced the arrest of Simeon J. Beckerman, 55, on charges of violating the penal law by obtaining signatures at 11 cents apiece for the primary petitions of John R. Davies, insurgent Republican candidate for mayor.

Beckerman, described by Dewey as a professional gatherer of election signatures, faces a possible sentence of three years' imprisonment if convicted.

Davies' nominating petition was held invalid Saturday night by State Supreme Court Justice Ferdinand Pecora, who said only 1,566 of the 13,118 signatures were acceptable. The Appellate division heard arguments today on Davies' appeal. Davies sought to oppose Mayor F. H. La Guardia for the nomination.

OLD CURFEW LAW ENFORCED AGAIN IN NO. CHICAGO

A 40 year old curfew ordinance, ignored for the last 30 years, was enforced in North Chicago last night. The law, enforcement of which was asked by Ald. Walter Watka to curb child delinquency and crime, requires children 14 years old or younger to be at home by 9:30 p. m.

The curfew was signaled by the blowing of the fire whistle, and Police Sergeant Roy Sharp was kept busy for half an hour answering telephone calls from citizens who wondered where the fire was.

All children on the streets after 9:30 must present a valid excuse or be subject to a fine of $1 to $25. For serious violations, delinquency proceedings may be brought against the offender's parents.

8 MORE OUSTED IN STATE HIGHWAY POLICE SHAKEUP

Springfield, Ill., Sept. 8 (AP).—A spokesman for the state department of public safety said today that 10 employés of the state highway police force had been dismissed "for the good of the service." Two officers, Charles Grieme of Cantrall and Patrick O'Brien of Springfield, were released Saturday. Eight others were notified that they will be dismissed effective tomorrow. They are Joseph Griffin, Springfield, clerk, and the following policemen: Jess Kessinger, Springfield; R. J. Valentine, Carrolton; Harver Dowling, Jacksonville; George Anderson, Griggsville; Charles Budds, Pana; Charles Delaney, Decatur, and Robert Spillman, Taylorville.

DR. THOMPSON TO RETIRE FROM CHICAGO TEMPLE

Iver Johnson of Decatur Will Be New Pastor.

BY THE REV. JOHN EVANS.

A new pastor for Chicago temple, the First Methodist church at Clark and Washington streets, was announced last night. He will succeed the Rev. Dr. John Thompson, pastor since the famous skyscraper church was built in 1924.

Dr. Thompson, who is past the retirement age of 72 years, has been eager to retire for several years. Three times his efforts to step down have been rejected and, he said last night, he was determined to retire this year "by force if necessary."

The new pastor, whose appointment was made and announced by Bishop Ernest Lynn Waldorf, resident Methodist bishop for the Chicago area, is the Rev. Iver M. Johnson of the Grace Methodist church in Decatur, Ill. The appointment is expected to be confirmed at the Rock River annual conference in Wilmette Oct. 7 to 12. He will be succeeded at the Decatur church by the Rev. Clark Wood of Trinity Methodist church, Joliet.

Make Known Appointments.

The appointment of Dr. Johnson was discussed at a meeting in the Chicago Temple of Bishop Waldorf, 15 representatives of the Chicago Temple association, a holding corporation for the building; the pastor relations committee of the church, and Dr. C. A. Bloomquist, Dr. John M. Schneider, and Dr. A. Turley Stephenson, superintendents of the various Chicago districts of the Methodist conference.

Dr. Thompson, perhaps the most colorful Methodist preacher in Chicago's history, has served as a clergyman in the loop district for 38 years. He was noted for his vigorous sermons on such widely divergent topics as politics, temperance, reckless driving, modern youth, fashions, gangsters, and many other subjects.

Dr. Johnson's Career.

Dr. Johnson, a graduate of Northwestern university and the Garrett Biblical institute, was ordained as a minister in 1916, studied abroad, and was made pastor of the Pekin, Ill., Methodist church.

From 1928 to 1931 he served in Springfield. Since 1932, he had been in Decatur, where he built the Grace church and in nine years had doubled its membership, which now stands at 2,117. He is known as one of the ablest preachers in the Illinois conference.

The Rev. Mr. Wood was graduated from Garrett Biblical institute at Northwestern four years ago and is known as a youth leader. He was in charge of a radio religious program in Joliet.

REGENTS IGNORE TALMADGE; O. K. NEW LAW DEAN

Balk Governor's Stand on Appointee.

Atlanta, Ga., Sept. 8 [Special].—Henry L. Shinn's appointment as acting dean of the University of Georgia law school was approved today by the state university system's board of regents despite the objections of Gov. Eugene Talmadge on the ground that Shinn had "had his picture taken eating with Negroes."

The regents did not act on the governor's recommendation that E. H. Dixon, acting head of the civics department, be appointed dean of the liberal arts college to succeed Shinn.

Talmadge said he favored Dixon because the professor had defended the regents at an indignation meeting of the faculty following the recent ouster of several educators accused by the governor of favoring racial coeducation.

Referring to the governor's recommendation, E. Ormonde Hunter of Savannah, vice chairman of the regents, jumped up at the meeting and declared: "It doesn't set well with me. I'm going to vote against it."

In discussing the picture mentioned by the governor—taken at a dinner given by the Athens draft board for Negroes called into the army—Hunter asserted that a charge had been made that another educator who was fired appeared in the same picture when he wasn't there. Hunter said he was unwilling to fire another man on the same ground. [Apparently he referred to the regents' ouster in July, at Talmadge's instigation, of Dean Walter D. Cocking of the University of Georgia school of education.]

ILLINOIS TECH NAMES 'LIQUID COAL' EXPERT TO A NEW POSITION

Dr. Francis W. Godwin, head of the chemical engineering department of the Armour Research foundation at Illinois Institute of Technology, has been named assistant director of the foundation, Harold Vagtborg, director, announced yesterday. Dr. Martin H. Heeren, research expert in chemical engineering, has been appointed chairman of chemical engineering research. Dr. Godwin developed "liquid coal," with which he drove an automobile about Chicago's streets two years ago. He also helped develop a technique of taking still photographs at exposure times of one millionth of a second.

Dr. F. W. Godwin.

WITHHELD WHAT HE DIDN'T KNOW; RECORD CLEARED

The police trial board yesterday exonerated Patrolman Frank F. Marton, a homicide squad detective, who had been charged with giving false information about his birthplace when he took the police examination in 1925. At that time Marton said he was born in Metuchen, N. J. He told the board his father had always told him he was born in this country and it was not until last year that he learned he was born in Hungary. He became a naturalized citizen last March.

AIR LINES SUBMIT TERMINAL LOAN OFFER IN WRITING

Representatives of the leading air lines yesterday presented to the aldermanic subcommittee on airport terminals a written proposal to finance the construction of a $1,200,000 terminal building at the city airport.

Under the agreement the money would be supplied without interest as a 12 year loan. The agreement also provides that the air lines pay landing fees the same as those paid at La Guardia field in New York and also rent space in the terminal for $50,000 a year. Receipts from those schedules would be applied against the loan.

Ald. John J. Duffy [19th] chairman of the subcommittee, and Oscar Hewitt, commissioner of public works, who met with the group, said the city representatives will study the proposal and meet again with the air line representatives on Thursday.

MRS. K. DUNKER DIES.

Rock Island, Ill., Sept. 8 [Special].—Mrs. Katherine Dunker, 81 years old, a life resident of this city, died yesterday. Her father, Timothy Bresnahan, was in charge of construction of the first government bridge over the Mississippi river between Rock Island and Davenport.

Re-style Your Old

FUR COAT

Includes Beautiful Lining

REMODELED REPAIRED CLEANED GLAZED STORAGE INSURANCE

$23

Extra Skins if Needed at Additional Charge

FEUER FUR CO. 162 N. STATE ST.

Max Feuer, famous designer, will select the most becoming style for you. Call Dea. 3626 For Bonded Messenger

EDUCATIONAL.

TODAY'S GREAT OPPORTUNITY FOR WOMEN . . . .

EXPERT BOOKKEEPING

Never before, except perhaps during the first World War, has there been such an opportunity for women in bookkeeping: New plants, expanded factories, arsenals, ship yards—new regulatory and taxing laws—all calling for more accountants, cost and statistical clerks, bookkeepers, record keepers, etc. And the men who would normally fill these jobs are going into military service or the factories.

Women must fill the need. And they can—splendidly. With short preparation—in spare time, in loop evening classes—they can qualify for these thousands of good paying jobs in government or private industry. From these they can, if they wish, develop into executive accounting careers.

If you are ambitious, and like figures, investigate this opportunity. Ask about our practical training in Modern Bookkeeping. It's low in cost, practical, and interesting.

All training given by experienced C.P.A.'s. Write, phone or drop in for information and free booklet.

Open Evenings and Saturday Afternoon

LASALLE School of Accounting

9 W. Washington Randolph 4545

ST. JOHN'S MILITARY ACADEMY

Accredited preparation for college. All sports. Catalog. DELAFIELD, WIS.

AMERICAN ACADEMY of ART

Practical instruction, all branches commercial and fine art, dress design, etc. Enroll Now. Dept. 51. 25 E. Jackson Blvd. WAB. 6388.

Lincoln Park Day School

Reduced Tuition. Enroll Now. Fall Term Sept. 15. Accredited from nursery kndg. thru 8th grade. Co-ed. 437 Roscoe St., near Drive. Lake View 6383

ADVERTISE IN THE TRIBUNE

A SUMMER COMPLAINT

DIARRHEA due to dietary indiscretions, change of drinking water or sudden changes in weather can be quickly relieved by Wakefield's Blackberry Balsam. For 94 years a household remedy. Sold at all drug stores. Be sure to ask for genuine

Wakefield's BLACKBERRY BALSAM Compound

[ADVERTISMENT]

Wife Wins Relief From Neuritis Pain

Thousands who suffered from the torturing pains of rheumatism, sciatica, lumbago, neuralgia and neuritis—are certainly happy over their discovery of NURITO. Now they have found a quick-acting formula which speedily relieves those exhausting muscular aches and pains. NURITO is trustworthy and dependable—contains no opiates. If you want to feel again the joy of relief from pain—so you can work in peace and sleep in comfort—be wise and try NURITO under this ironclad guarantee. If the very first three doses do not relieve that cruel pain to your satisfaction—your money will be refunded. Don't suffer. Ask your druggist today for NURITO on this guarantee.

Subscribe for The Tribune

RUMBA

Learn in Only 6 Hours

• Yes, that's all the time you need to learn the most popular dance of 1941. You'll enjoy learning the new delayed-action Rumba with the Arthur Murray expert instructors. Enroll today while rates are low, and surprise your friends at your next party. All studios are air conditioned. Open daily until 10 P. M. Sundays—7 P. M.

ARTHUR MURRAY

57 E. Jackson and Drake Hotel

[ADVERTISMENT]

KIDNEY TROUBLE

Stop Getting Up Nights

To harmlessly flush poisons and acid from kidneys and relieve irritation of bladder so that you can stop "getting up nights" get a 35c package of Gold Medal Haarlem Oil Capsules and take as directed. Other symptoms of kidney and bladder weaknesses may be scant, burning or smarting passage — backache — leg cramps — puffy eyes. Get original **GOLD MEDAL Haarlem Oil Capsules. Money back if it fails.**

[ADVERTISMENT]

INDIGESTION

may affect the Heart

Gas trapped in the stomach or gullet may act like a hair-trigger on the heart. At the first sign of distress smart men and women depend on Bell-ans Tablets to set gas free. No laxative but made of the fastest-acting medicines known for acid indigestion. If the FIRST DOSE doesn't prove Bell-ans better, return bottle to us and receive DOUBLE Money Back, 25c.

Economical Operation of UNDERFEED STOKERS

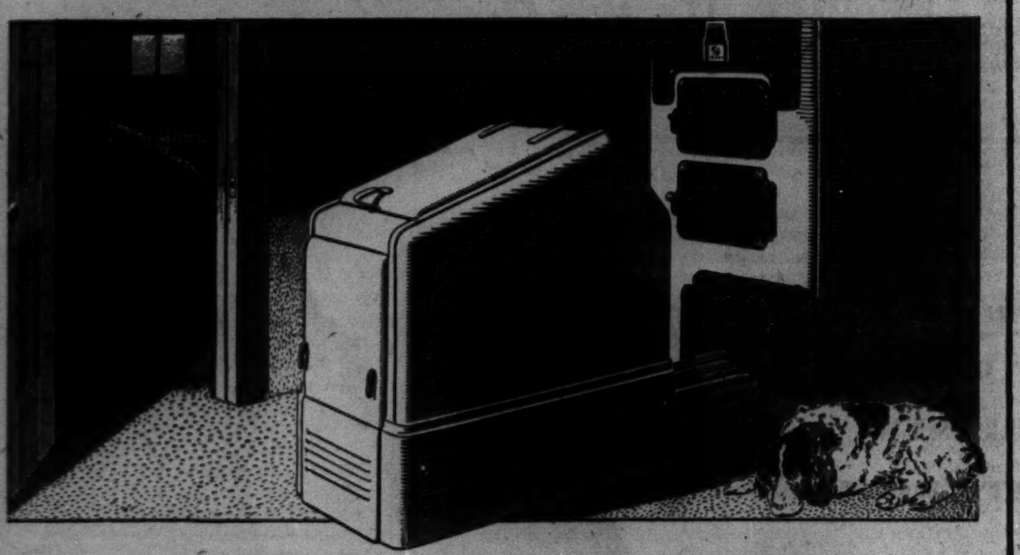

with FUEL SATISFACTION

Pocahontas coal combines in balanced propórtion all the chemical elements necessary for complete combustion and maximum utilization of high heating units. This chemical composition distinguishes Pocahontas coal from average coal, and establishes it as a most efficient and economical fuel for stokers.

Its long-burning qualities effect an appreciable reduction in stoker running time, and a saving in cost of operation. Its low ash content reduces to a minimum the time and expense incurred in fire cleaning and refuse disposal. Low in sulphur, Pocahontas coal also burns without releasing objectionable gases.

Use genuine Pocahontas dustless coal the year 'round and realize a higher return on your stoker investment. A representative of the railway's Chicago Coal Bureau will be glad to explain its advantages to you, and assist in the solution of any fuel problem. Call or write:

D. J. HOWE, District Manager, COAL BUREAU

1021 MARQUETTE BUILDING TELEPHONE RANdolph 4634

CHICAGO, ILLINOIS

Norfolk and Western Railway

CARRIER OF FUEL SATISFACTION

COPR. 1941 N. & W. RY.

Forward-thinking Frabjuss Fray read his Red Book all the way—

• No need to do that when *you* move. Another RED BOOK will be delivered at your new location with your telephone. You'll find it helpful many times a day. Your classified telephone directory is THE quick-and-easy guide to stores, services, products and professional people in your new neighborhood, and every other section of Chicago. It tells where to find what you want, when you want it—saves you time, trouble, work, worry.

SAVE TIME . . . EVERY TIME! . . . LOOK IN THE **RED BOOK**

• Turn to the front of your RED BOOK, ahead of the regular listings, for these facts of special interest—

Pages 2, 3 ________ *How to use the Red Book*

Pages 4, 5 ________ *Reference Guide of Chicago streets*

Pages 6, 7 ________ *Map of Chicago*

Pages 8, 9 ________ *Points of interest described*

DO IT NOW—get the RED BOOK habit and you'll always have it!

CHICAGO'S CLASSIFIED TELEPHONE DIRECTORY

DICK TRACY—And You Won't Have to Call Loud, Charley

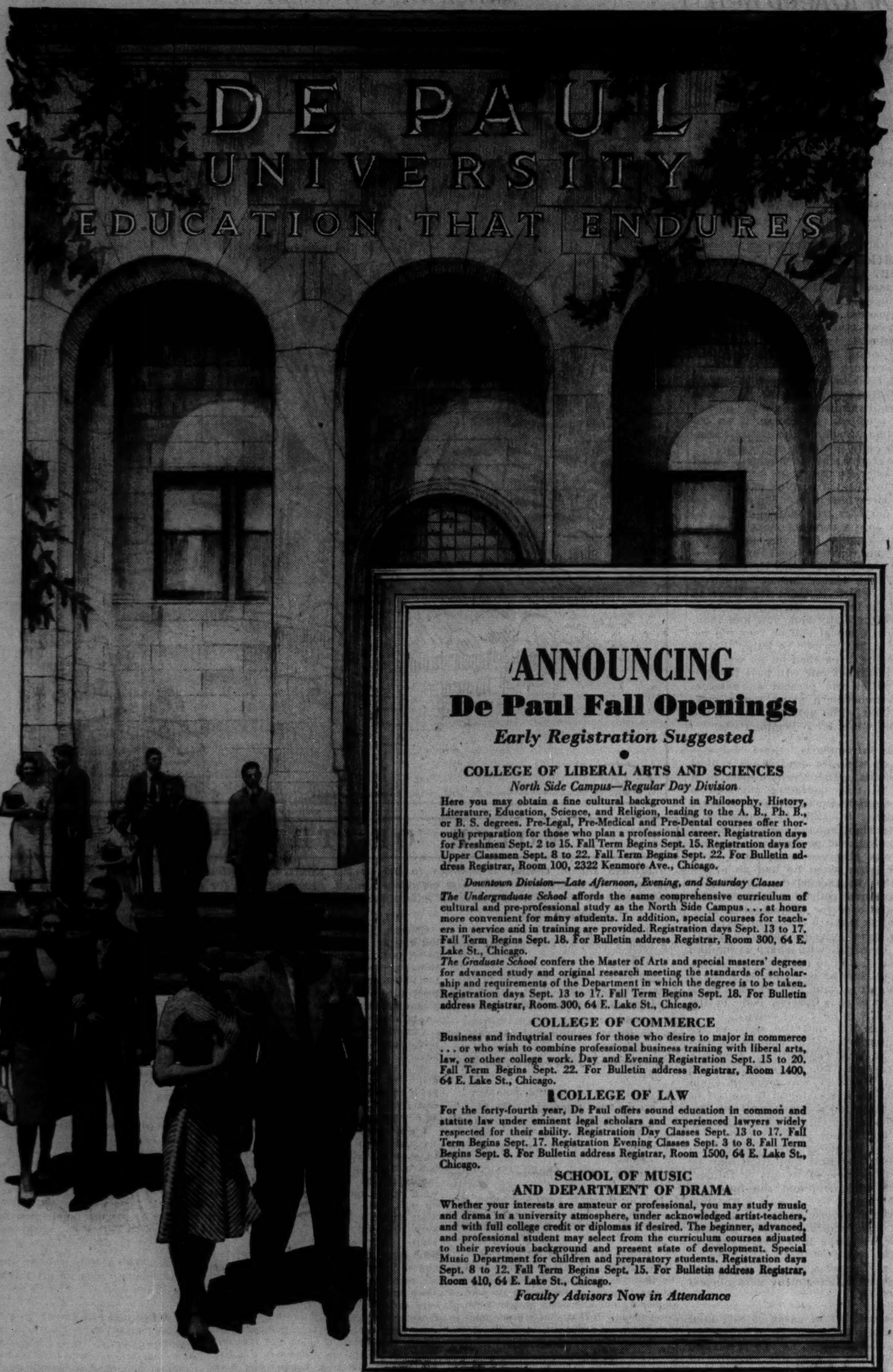

ANNOUNCING
De Paul Fall Openings
Early Registration Suggested

•

COLLEGE OF LIBERAL ARTS AND SCIENCES
North Side Campus—Regular Day Division

Here you may obtain a fine cultural background in Philosophy, History, Literature, Education, Science, and Religion, leading to the A. B., Ph. B., or B. S. degrees. Pre-Legal, Pre-Medical and Pre-Dental courses offer thorough preparation for those who plan a professional career. Registration days for Freshmen Sept. 2 to 15. Fall Term Begins Sept. 15. Registration days for Upper Classmen Sept. 8 to 22. Fall Term Begins Sept. 22. For Bulletin address Registrar, Room 100, 2322 Kenmore Ave., Chicago.

Downtown Division—Late Afternoon, Evening, and Saturday Classes

The Undergraduate School affords the same comprehensive curriculum of cultural and pre-professional study as the North Side Campus . . . at hours more convenient for many students. In addition, special courses for teachers in service and in training are provided. Registration days Sept. 13 to 17. Fall Term Begins Sept. 18. For Bulletin address Registrar, Room 300, 64 E. Lake St., Chicago.

The Graduate School confers the Master of Arts and special masters' degrees for advanced study and original research meeting the standards of scholarship and requirements of the Department in which the degree is to be taken. Registration days Sept. 13 to 17. Fall Term Begins Sept. 18. For Bulletin address Registrar, Room 300, 64 E. Lake St., Chicago.

COLLEGE OF COMMERCE
Business and industrial courses for those who desire to major in commerce . . . or who wish to combine professional business training with liberal arts, law, or other college work. Day and Evening Registration Sept. 15 to 20. Fall Term Begins Sept. 22. For Bulletin address Registrar, Room 1400, 64 E. Lake St., Chicago.

COLLEGE OF LAW
For the forty-fourth year, De Paul offers sound education in common and statute law under eminent legal scholars and experienced lawyers widely respected for their ability. Registration Day Classes Sept. 13 to 17. Fall Term Begins Sept. 17. Registration Evening Classes Sept. 3 to 8. Fall Term Begins Sept. 8. For Bulletin address Registrar, Room 1500, 64 E. Lake St., Chicago.

SCHOOL OF MUSIC AND DEPARTMENT OF DRAMA
Whether your interests are amateur or professional, you may study music and drama in a university atmosphere, under acknowledged artist-teachers, and with full college credit or diplomas if desired. The beginner, advanced, and professional student may select from the curriculum courses adjusted to their previous background and present state of development. Special Music Department for children and preparatory students. Registration days Sept. 8 to 12. Fall Term Begins Sept. 15. For Bulletin address Registrar, Room 410, 64 E. Lake St., Chicago.

Faculty Advisors Now *in Attendance*

DE PAUL UNIVERSITY
64 East Lake Street, Chicago, Illinois
Telephone Central 8194

PREPARE FOR
Tomorrow's Opportunities
THROUGH EVENING STUDY

Downtown Campus
Northwestern University

One thing is certain in these uncertain times. America will require educated men and women—more of them than ever before—both during the emergency and after it is over.

And such prepared men and women, possessing the skill and knowledge that come from university training, will be of greatest usefulness to their country, to their employers, and to themselves.

Undertake such preparation, now, by evening study. Whether you seek a cultural or professional degree, business training for greater responsibilities, or broader intellectual horizons, you will find in this evening university the study program you need.

Visit the campus, soon, to discuss the matter with our trained educational advisers who are daily on duty during the registration period.

SOME OF THE FIELDS OF STUDY ON THE DOWNTOWN CAMPUS

SCHOOL OF COMMERCE
ACCOUNTING
C.P.A.; Consolidations
Auditing; Taxes; Costs
Municipal; Systems
Public Accounting
ADVERTISING
Procedure; Production
Copy; Layouts
Management; Radio
BUSINESS LAW
BUSINESS STATISTICS
BUSINESS WRITING
Business Letters
Vocabulary Building
Writing Practice
ECONOMICS
Business Economics
Economics of War
Labor Relations
FINANCE & BANKING
Money and Banking
Corporation Finance
Investments; Credits
INDUSTRIAL MANAGE
Business Organization
Motion & Time Study
Foreman Training
Personnel Administration
LIFE INSURANCE
MARKETING; SALES
Consumption Economics
Market Analysis
Salesmanship
Sales Management
PUBLIC UTILITIES
REAL ESTATE
RETAILING
Store Management
Buying; Credits
Fashion Merchandising
TRANSPORTATION
Motor; Passenger
Rates; Laws

UNIVERSITY COLLEGE
ANTHROPOLOGY
ART
CHEMISTRY
DECORATIVE ARTS
Interior Decoration
Furniture
EDUCATION
Personnel and Guidance
School and Community
School Administration
School Supervision
Educational Psychology
Methods Courses
ENGINEERING
Mechanical Drawing
ENGLISH
American Literature
Composition and Lit.
Contemporary Literature
GEOLOGY & GEOGRAPHY
GERMAN
HISTORY
European Civilization
Recent U S. History
MATHEMATICS
Undergraduate; graduate
PHILOSOPHY
PHYSICS
POLISH
POLITICAL SCIENCE
Amer. Political Issues
Modern Dictatorships
PSYCHOLOGY
General Psychology
Business; Personnel
PUBLIC ADMINISTRAT.
ROMANCE LANGUAGES
Spanish; French
SOCIOLOGY
The Family
Welfare Organization
Criminology
SPEECH
Effective Speaking
Language & Thought
Creative Dramatics
ZOOLOGY

SCHOOL OF JOURNALISM
Contemporary Affairs
Magazine Articles
Fiction Writing
Press & World Affairs
Short Story Writing
Feature Writing
Specialized Press
News Writing
News Editing
Modern Life & Letters
Publication Management
Modern Newspaper

TECHNOLOGICAL INSTITUTE
Math. in Engineering
Operational Calculus
Communication Circuits
Radio Engineering
Electromagnetic Radiation
Power System Stability

Tuition will be refunded to students called into service within 8 weeks after classes begin.

REGISTER in Wieboldt Hall from 12:00 noon to 8:30 P.M., Saturdays from 9:00 A.M. to 4:30 P.M. Registration closes September 20th.

NORTHWESTERN UNIVERSITY
LAKE SHORE DRIVE AND CHICAGO AVENUE

CHICAGO *Technical* COLLEGE

VISIT the College
Call this week,—day or evening. Over 40000 sq. ft. new shops, laboratories, drafting rooms, etc.

The NATION *is Calling for* TECHNICAL MEN

In times of national emergency,—and in peace times as well,—the technical man is "*the man of the hour.*" Engineers, Draftsmen, Designers, Builders, Welders, Radio Experts and Technicians must be secured regardless of cost.

ENGINEERING COURSES Chicago Technical College offers Degree Courses in Mechanical, Electrical, Civil, Architectural and Radio Engineering, and in Architecture. Fall Semester opens 38th Year.

DAY AND EVENING CLASSES Shorter spare-time courses offer opportunity for quick preparation and rapid promotion. Choose your own hours,—days, evenings, Saturdays. Streamlined Courses in

- DRAFTING
- RADIO
- WELDING
- BUILDING
- AIR CONDITIONING
- BLUE PRINTS

Central location. Convenient from all parts of the city and suburbs. Free parking.

Register Now for an early start. Call, write or telephone for complete information,—sent free.

Phone CALumet 8200

CHICAGO TECHNICAL COLLEGE
40 TECH BUILDING—2000 South Michigan Avenue

Training for Promotion

ILLINOIS INSTITUTE OF TECHNOLOGY
ENGINEERING | ARTS. SCIENCE

DAY AND EVENING CLASSES
REGISTRATION BEGINS MONDAY

ARMOUR COLLEGE OF ENGINEERING
south side campus
Telephone VICtory 4600
3308 Federal Street

LEWIS INSTITUTE OF ARTS AND SCIENCES
west side campus
Telephone SEEley 5200
Box A, Madison at Damen Avenue

Undergraduate and Graduate Courses in Engineering, Architecture and Science. . . . Liberal Arts, Sciences, Business Administration, Home Economics and Pre-Professional Studies

A Consolidation of Armour Institute of Technology and Lewis Institute
REGISTRATION FOR EVENING CLASSES—SEPT. 15 TO 27 INCL.

Day Classes Begin Sept. 22 | Evening Classes Begin Sept. 29
Catalog on Request — Address Registrar

WALTON TRAINED ACCOUNTANTS

HOLD PREFERRED POSITIONS
Employers know Walton-trained accountants are valuable because they are thorough and capable of assuming responsibility.

Walton's Unequalled Record
- 1,900 Walton students have won C.P.A. degrees
- 9 consecutive years Walton students won honors in the American Institute Examinations
- 47 medals have been awarded Walton students in C.P.A. and American Institute Examinations.

Business pays high salaries to those with superior Walton training.

Day and Evening Classes
Also Home Study Instruction
Free Placement Service
Write, telephone or come in for full information
Tel.: Wabash 2687-88-89
1161, 332 S. Michigan Ave.

WALTON SCHOOL of COMMERCE

Industry Needs You
BUT IT WANTS YOU TRAINED!

CENTRAL YMCA COLLEGE
EDUCATION FOR YOUR CAREER

THERE IS A GREAT NEED in industry for trained men and women. The positions with the brightest future, however, go to those college men and women who have the foresight to train for specific careers.

Central YMCA College, collaborating with Industry, offers you this training in a basic college education that is pointed toward *specialized fields*. You have a wide variety of practical and cultural courses from which to choose. Your classes may be taken days or evenings—two, three, or five days a week—part time or full time.

The vocational guidance service of Central YMCA College helps you analyze your abilities and plan an effective educational program. The convenient location, the low tuition, place a college education within your reach.

Your Future Success Depends On Your Training Today!

FALL SEMESTER STARTS SEPTEMBER 15
High School and Secretarial Classes Forming

COLLEGE OF COMMERCE. Degree courses in Accountancy, Business Administration, Marketing, Personnel Administration. Certificate Courses in Credit Management, Purchasing, Real Estate, Life Insurance. New secretarial program for college credit.

COLLEGE OF ARTS AND SCIENCES. Degree courses in Liberal Arts, Sciences, Public Administration, Engineering Management. Pre-professional courses for Law, Medicine, Dentistry, Pharmacy. 2 years Engineering. Special courses in Home Economics and Radio.

COLLEGE OF MUSIC. Degree programs in Music and Music Education. Majors in Piano, Violin, Organ, Voice, or orchestral instruments. Class or private lessons. An outstanding faculty.

SECRETARIAL SCHOOL. One or two year courses on both college and secondary school levels.

HIGH SCHOOL. Complete, fully accredited program. Day or evening. Diploma in 2½ to 4 years.

Visit the College today. Talk with the faculty counselors. . . . Let us show you how Central YMCA College meets your educational needs.

COLLEGE OF ARTS AND SCIENCES • COLLEGE OF COMMERCE • COLLEGE OF MUSIC • SECRETARIAL SCHOOL • HIGH SCHOOL

CENTRAL YMCA COLLEGE
19 South LaSalle St., Chicago • Central 6787
FULLY ACCREDITED • DAY OR EVENING • LOW TUITION

North Park College
1891 1941
Christian Culture

A fully accredited junior college
LIBERAL ARTS—SCIENCE—BUSINESS
SCHOOL OF MUSIC—SECRETARIAL
LOW COSTS
Day Session—Evening Session
REGISTRATION Sept. 15—20
Write or call for information
Foster and Kedzie Aves.—KEYstone 8200

CHICAGO KENT COLLEGE OF LAW
Founded 1887
Independent—Endowed
Non-Sectarian
Afternoon and Evening Classes
OPEN FOR REGISTRATION
Tel. Dea. 8885. College Bldg., 10 N. Franklin St.

Become a LAW or MEDICAL STENOGRAPHER IN 4 Months!
Courses in The Evening School START SEPT. 22

LAW This course includes instruction and practice in shorthand, with special emphasis on legal phrases, law forms, arrangement, and correct procedures. An experienced law secretary who is also a graduate teacher is in charge of the course.

MEDICAL The Medical course includes instruction and practice in shorthand, with special emphasis on medical terms, phrases, dictation and transcription, record keeping, filing, abstracting, and reception room technique. The instructor is an experienced medical secretary, thoroughly familiar with all phases of this highly specialized work.

The Law and Medical courses are offered only in the Evening Sessions, and prospective students must be able to take dictation in Gregg shorthand at not less than 80 words a minute.

REGISTER NOW!
Call, write or telephone STAte 1881 for Special Bulletin

THE GREGG COLLEGE
(co-educational)
President, John Robert Gregg, S.C.D. | Director, Paul M. Pair, M.A.
6 North Michigan Avenue at Madison Street, Chicago

Make a Date
For one evening a week of Study to help advance yourself in business and social life. Practical and creative classes in speech, diction, interior decoration, current events, radio acting, writing and designing your wardrobe. Low fee.
Classes Start Sept. 15-22
Ask for Booklet T
YWCA The Education Workshop
59 E. Monroe, Ran. 2420

The John Marshall LAW School
New Classes:
LAW (Afternoon & Evening) Now Forming
PRE-LEGAL Now Forming
POSTGRADUATE Sept. 29
PATENT LAW Oct. 1
CLASSES OPEN TO VISITORS
Write for booklet, "Study of Law and Proper Preparation."
315 Plymouth Court. Tel. WEBster 3818

LABORATORY TECHNICIAN
X-RAY *5 MONTHS' COURSE*
Bacteriology, Basal Metabolism, Blood Chemistry, Laboratory Technique. Dignified profession. Free Placement Bureau. Day & Eve. Classes. Call, write or phone CENtral 3444
CHICAGO COLLEGE OF LABORATORY TECHNIQUE
100 N. Wacker Drive CHICAGO

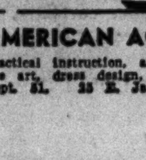

CHICAGO ACADEMY of fine ARTS
Commercial Art . . . Dress Design . . . Interior Decorating . . . Industrial Design . . . Cartooning and related arts. Enroll now.
18 South Michigan Ave.
Suite TT-93 • Central 2912

ACCREDITED HIGH SCHOOL
EVENINGS ENROLL NOW
EARN SEMESTER CREDITS IN 10 WEEKS
MARQUETTE INSTITUTE
255 North Clark Street DEArborn 3583

BROADCASTING
—A Great Career
All phases of Radio & Stage. Day & Eve.
COLUMBIA COLLEGE of Drama and RADIO
Dept. 3—Fine Arts Bldg., Mich. nr. Congress
PHONE: WABASH 6762

TEACHER TRAINING
Nursery School • Kindergarten • Primary
Located in central Chicago. 46th year. Phone WABash 6762 or write for catalog.
Pestalozzi Froebel Teachers College
Box 3, 410 S. Michigan Blvd., Chicago

LOYOLA UNIVERSITY
JESUIT TRAINING
Day or Evening
DOWNTOWN SCHOOL 28 N. Franklin. Cen. 0640
LAKE SHORE CAMPUS 6525 Sheridan Rd. Bri. 3000

AMERICAN ACADEMY of ART
Practical instruction, all branches commercial and fine art, dress design, etc. New term Sept. 2.
Dept. 51. 25 E. Jackson Blvd. WAB. 6360.

Chicago Daily Tribune
THE WORLD'S GREATEST NEWSPAPER
FOUNDED JUNE 10, 1847
ENTERED AS SECOND CLASS MATTER MAY 14, 1903, AT THE POSTOFFICE AT CHICAGO, ILL., UNDER ACT OF MARCH 3, 1879.

All unsolicited articles, manuscripts, letters and pictures sent to The Tribune are sent at the owner's risk, and The Tribune company expressly repudiates any liability or responsibility for their safe custody or return.

TUESDAY, SEPTEMBER 9, 1941.

THE TRIBUNE'S PLATFORM FOR ILLINOIS AND CHICAGO
Save Our Republic

QUOTING ABRAHAM LINCOLN

The Mischief of Long Terms.

By the frame of the government under which we live, people have wisely given their public servants but little power for mischief, and have, with equal wisdom, provided for the return of that little to their own hands at very short intervals. While the people retain their virtue and vigilance, no administration, by any extreme of wickedness or folly, can very seriously injure the government in the short space of four years.

Abraham Lincoln

Washington, Mar. 4, 1861.

OUT-OF-SEASON BOOM.

Each week additions are made to the list of commodities under priority control. Each week the public is reminded that the output of goods for civilian use is going to be smaller and smaller so that the output of goods for defense and lend-lease can be larger and larger. Daily there are stories about shutdowns of small concerns which used to manufacture the goods for the country's normal life. And Mr. Henderson, Miss Elliot and their associates give it out in a continuous stream that they will try real hard to keep prices down, but that they don't expect to be able to do it.

This all adds up to a price and supply scare. Merchants have been requested not to say in their advertisments that those who put off buying will have to pay more. This seems to be somewhat silly in view of what Washington is doing all of the time to get the idea across. And a smart salesman cannot be severely criticized if in talking to his customers he mentions what OPM is doing and OPA is saying.

To stimulate sales last month, there were several other developments besides the Washington price and shortage scare. The prospect of being obliged to go barelegged sent droves of women to stores early in the month after it was announced that no more silk would come into the country for a while and what was already here would be used only to defend us from our enemies. A little later those who were thinking of buying furniture or electrical appliances on a time payment plan rushed to the stores to make their purchases when it was announced that instalment terms were going to be toughened after Labor day. And there was beat-the-gun buying of furs after it was revealed that congress was about to levy a tax of 10 per cent on the retail price [later raised to 15 per cent].

The combination of all of these influences produced a record volume of department store business in what is ordinarily the dull season. August sales were larger than those for any month last year except November and December. And the federal reserve board has just reported that its index of store sales, corrected for the season, stood at 135 in August. The previous all-time record was 113 in September, 1929. And prices now are 8 per cent lower than in 1929.

Will the frantic buying keep up? It is possible that the scaring of consumers by officials, the tax bill and the instalment regulations, merely advanced the buying which would normally have occurred later. Well remembered is the rush of advance buying by industry and consumers which took place in anticipation of NRA. That was followed by a particularly violent relapse after NRA became effective. The woman who has bought a year's stocking supply won't be seen soon at the hosiery counters. And those who bought their fall and winter supplies in August won't buy again in September and October.

The NRA relapse in sales may not be repeated this time, for pay rolls are at a very high level and continuing to expand. At the time of the blue eagle employment and pay rolls fell off sharply. If consumer buying, having reached so high a point in August, expands in keeping with the usual seasonal pattern and the manufacturers of consumer goods are denied materials with which to supply the demand, Washington will really have a problem on its hands.

PRAYERS FOR RUSSIA.

At the request of King George, prayers for Russia were offered in all the principal churches in England on Sunday. These same churches, as the correspondent of the Associated Press reminded us, in the past have rung with denunciation of all things communistic, because the soviets had declared war upon every form of religious worship, had destroyed churches, slaughtered priests, and educated a whole generation of young people to regard the church as their enemy.

A country at war welcomes support from any quarter. That is natural and understandable. The English in their long history have frequently found the Turk to be a useful ally. They worked together at times against Spain and, notably in the nineteenth century, against Russia. Similarly the French monarchy welcomed the help of the Moslems despite their persecutions of conquered Christian peoples. In the many wars for the control of middle and eastern Europe the Turks have often been allied with one or another Christian power.

To accept such an alliance is one thing. To pray for the success of an anti-religious régime such as Stalin's is, in American eyes, a profanation. In this country we expect our religious leaders to be above that kind of thing. Perhaps that proves we are the innocents which Europeans frequently say we are. Perhaps it proves that Europeans are hypocrites.

The explanation of this offering of prayer is that in this war two opposite and rival concepts of man are in conflict. The one is that man is the child of God. The other is that he is the creature of the state. These views are said to be irreconcilable and no doubt that is true. But where does Russia fit into the pattern? Russia, no less than Germany, is committed to the idea that man is the creature of the state. Russia was operating on precisely that assumption long before the world ever heard of Hitler. In this sense Hitler is no more an abomination than Stalin, and to pray for Stalin's success is no less a profanation than to pray for Hitler's.

WHY COAST DEFENSES?

"Even if the United States had no harbor defenses it would be impregnable to invasion. And this still would be true if our navy were inferior to that of an invading power. In spite of this, a great program of harbor defense construction is proposed and is partly under way. One wonders if this program has been devised with full realization of the ability of air power to perform many functions of harbor defense installations. The United States is about to build harbor defenses to make the country secure for 50 years to come. Is this really looking forward or are the harbor defenses being provided to cover the 50 years which have just passed?"

The words are those of Lieut. Col. Thomas R. Phillips in Army Ordnance, a semiofficial military journal. Until he was transferred to the general staff corps within the last year Lieut. Col. Phillips spent his whole army career in the coast artillery corps, which mans the harbor defenses. If his training had tended to color his views, his prejudices would surely have been in favor of harbor defenses.

Yet, taking as an example the Norwegian campaign, in which the British had every possible advantage for their expedition except air power, Lieut. Col. Phillips makes his point that the airplane is far surer protection against invasion than harbor defenses. He clinches his argument with the statement of Prime Minister Churchill that the cause of the British failure was lack of adequate air support.

Altho harbor defenses have always been sold to the civilian population as a defense against invasion, that has never been their primary purpose, and for that purpose they have now been completely superseded by the bomber, says Lieut. Col. Phillips. Their remaining utility is to guard harbors and industrial districts against hit and run naval raids, he says. Such raids are not a very serious threat to the United States because of our strategic position.

Lieut. Col. Phillips' report raises anew what is probably the most important question connected with the defense program. How much longer are the energies and taxes of the American people to be diverted from the primary needs of defense to so-called defense projects of minor worth or no worth at all?

Our own armies are holding maneuvers with imaginary air attacks, either for lack of planes or lack of air corps coöperation. Britain is still pressing us for more planes. Yet the administration brings forward a proposal to divert 120 planes to Mexico. Heavy artillery is one of the bottlenecks of rearmament, yet the administration is going forward with a harbor defense program which, by the testimony of such an expert as Lieut. Col. Phillips, is antiquated and of dubious value.

For heaven's sake, let us get some planning into our armament effort. This policy of providing everything that any one can think of, without considering its real value to defense, is both insanity and an assurance of national bankruptcy to come.

"SATURATED WITH FRAUD."

While Mayor La Guardia of New York is a New Dealer in daily practice and a member of the communist tinged American Labor party on registration day, he claims to be a Republican whenever he runs for reëlection.

It has been his practice to seek the Republican nomination as well as that of the A. L. P. In the present New York municipal primary campaign the Little Flower's ambitions ran into an obstacle in the person of John R. Davies, a genuine Republican. Mr. Davies circulated petitions to place his name on the Republican primary ballot.

Fearing, apparently, to face a real contest before the Republican voters of the city, La Guardia's managers attacked Davies' petition. Ferdinand Pecora, the New Deal-Tammany judge, has thrown it out as "saturated with fraud."

Why was the case brought before Pecora? Was it expected that in a political case he would be independent? It was he who threw out District Attorney Dewey's case against Tammany Leader Jimmy Hines, the New Deal patronage dispenser, on a technicality, only to see the same evidence presented in a subsequent trial and affirmed by appeals courts that sent Hines to prison, where he belonged. Pecora is a political judge.

Editorial of the Day

TAFT ON TUGWELL.
[New York Sun.]

The Congressional Record for Aug. 23 publishes the text of a speech made by Senator Taft in opposition to the nomination of Rexford Guy Tugwell as governor of Puerto Rico. It is interesting as a study in invective by a man who is usually calm in statement, not given to harsh pronouncements on his fellow men.

Senator Taft said he had three primary reasons for opposing confirmation: [1] Because Mr. Tugwell has shown himself, by actual experience in every governmental job he has held, to be an incompetent administrator; [2] Because Mr. Tugwell has shown that he has no sympathy whatever with the ideals of American democracy; [3] Because Mr. Tugwell, instead of holding himself above political parties in Puerto Rico, favors one party there above all others. Since the professor, "with other members of the brain trust," came into politics in 1933, the senator continued, he has moved from one job to another, "and I challenge any one to point to any successful accomplishment" in any one job.

As assistant secretary of agriculture and later as undersecretary, Mr. Tugwell, according to Senator Taft, injured both himself and the New Deal. In his effort to obtain enactment of a pure food and drug law he "quarreled with every one with whom he should have coöperated." He was assigned to develop codes for the food industries, but "so much rancor and confusion developed that the subject was transferred from him." He antagonized the advertising industry by suggesting that "90 per cent of all advertising was waste and that proper control and reduction of advertising would throw out of work more than 400,000 advertising men and printers to engage in more useful work." He antagonized sugar beet growers, told business men they did not know how to run their businesses and farmers that they did not know how to run their farms.

Observing that before the congressional campaign of 1934 Mr. Tugwell was sent abroad, the senator reported a "general conclusion" that he was put out of the way for the period of election because he had antagonized so many persons. Adverting to an appropriation for public works under Mr. Tugwell's administration, the senator said that, as far as results are concerned, "that $278,000,000 might just as well have been thrown into the sewer." Even "inside New Dealers," the senator continued, will admit that the Tugwelltown projects were "probably the greatest flops of all the spending years." He questioned the wisdom of putting such a "free spender" in charge in Puerto Rico, "which is the poorest of all our possessions and the one in which economy is necessary." There was more to the same general effect.

The nomination was confirmed without a vote of record; reporters said the tally was 11 to 9.

A LINE O' TYPE OR TWO

Hew to the Line, let the quips fall where they may.

PSYCHOLOGY UP TO DATE.

At the next national convention of psychologists we hope that a learned paper will be read on schizophrenia [split personality] among the fellows who carry radios to football games in order to listen to all the other games. Their personalities must be as splintered as a windshield after a collision with a lamp post.

* * *

The assembly of mind explorers at Northwestern university last week turned up some excellent ideas. For example, a new excuse for dropping off the water wagon: "I'm feeling self-conscious." This embodies a universal truth upon which the great American custom of cocktail parties was founded. The guests assemble in a high state of self-consciousness, saying to themselves, "Gosh, how I dread it!" Then, as the drinks pass around, comes a rapid transition from self-consciousness to unconsciousness.

* * *

The psychological discovery that a blindfolded person can hear a brick wall before he bumps into it reminds us of a saying of Bob Zuppke's about football practice: "I don't look for good tackles; I listen to them."

* * *

Another finding of importance: "Superior children are most likely to come from middle class families." No doubt this is the reason why the Marxians want to exterminate the middle class; there is nothing so annoying as a superior child.

* * *

Repeat after us the figures 8 3 7 9 5 4 8 2, and also the sentence, "Yesterday I saw a pretty little dog in the street. It had curly brown hair, short legs, and a long tail." Did you repeat correctly, right off the bat? If you muffed a single number or word, your "immediate memory," according to the psychology tests, is not that of the average 18 year old.

THREE GRASSES.

In the village square:

I am the grass in the village square,
Tranquil and thick with the moss of ages.
I remember a farm boy with yellow hair
Who lay here and talked with the village sages.
Golden-haired boy, under the maples long ago,
Talking of war and the rumors of war.
In the sequestered stillness, in the green glow,
Talking of duty, of glory on a foreign shore.

In the orchard lane:

I am the grass in the orchard lane,
Lush, and tangled with the sweet wild rose.
And here in the fragrance, ever and again,
A girl—yet now a woman—seeks repose.
In the blue evening, in the day's last hour,
When liquid notes of the orange-slashed oriole
Sound clear in the ancient, scented bower,
I hold her tears and ease a lonely soul.

At Montfaucon:

And I am the grass at Montfaucon,
Clipped formal carpet on the low slope.
Proud of the vigil I keep alone,
Emerald blanket for those whose hope
Was that their work was not in vain.
But now, from the countless crosses of stone
Comes the answer to me again and again,
To me comes the answer to hold for my own
To me the truth—the grass at Montfaucon!

Timosius.

"Meet Me at the Fountain."

May a Native Daughter [Aug. 25] rise to request an application blank? My grandfather, William H. Brown, built his first home in Chicago in 1836. I can tell you where the Exposition building was, for I was in it often, collecting souvenirs.

There was a large fountain in the center of the building, which gave rise to the slogan, "Meet me at the fountain"; the horticultural hall was at the south end, and the north end housed the summer night concerts conducted by Theodore Thomas. The front seats were rows of chairs [50 cents each]; the rest was like a summer garden, small tables with chairs where one could enjoy ice cream, cakes, and liquid refreshment [25 cents]. Surrounding all was a tall hedge of small trees, shutting off space used as passageways. During the second intermission some of us would linger here, and as the most perfect orchestra in America played Strauss waltzes, minuets, and other lilting things, we danced, while birds twittered above in the roof and Illinois Central engines did their bit just outside.

At the time of the Chicago fire, 1871, this site was "the basin," a lagoon for pleasure craft.

Carolyn D. Tyler.

RETURN AFTER A VOYAGE.

I tell the taximan my street and number, casually
As if it meant that and nothing more;
Let him take my travel bags, carelessly, hurried,
As I fumble for the key at my house door.

But when I am within, bounded by home things,
Chairs, rugs and pictures yearn toward me and say,
"Seek curious countries, learn alien customs,
Always we call you back—back home to stay!"

Elsie Melchert Fowler.

On the Eating of Thorn Apples.

'Taint so, Mr. Linemaster; thorn apples [Sept. 2] just ain't ripe yet. It takes a bite of frost to condition them just right for a feast. Granddad used to say, says he, "If you can't shake 'em, leave 'em." If you gotta gnaw on a thorn apple it's your own fault. If you can't nibble off the meat of one, throw it away—it just isn't ripe for easy nibbling, flavor, or digestion. When I was a lad I could core a thorn apple quicker than a squirrel could bush his tail up and down; or from left to right, or viserverser—one nibble between each seed and one for the stem end and, boy O boy, what a feast there was at the butt end.

H. C. I.

WHILE YOU TALK.

If my heart makes too much noise,
The while you talk . . . it has no choice.
It seldom gets the chance to sing
In tune with such a lovely voice.

The Youngest Allen.

Full information on Apsley Street, author of the song, "Gone Where the Woodbine Twineth," will be imparted tomorrow. To arouse your curiosity, we will issue this tip-off: He also wrote "Listen to the Mocking Bird."

CHARLES COLLINS.

How to Keep Well By Dr. Irving S. Cutter

To the limit of space, questions pertaining to hygiene and prevention of disease will be answered in this column. Personal replies will be made to inquiries, under proper limitations, when return stamped envelope is inclosed. Dr. Cutter will not make diagnoses or prescribe for individual diseases.

[Copyright: 1941: By The Chicago Tribune.]

PERSIMMONS AND BEZOARS.

THE journey of food from the mouth to the stomach, thence to the intestine, is a normal process. We are provided with teeth, so that our rations may be ground and mixed with saliva, making them semifluid. If all is well, the gastric pouch will send this material at intervals into the bowel. Contraction waves sweep over the organ and the contents move onward until none remains. Of course, if an obstruction exists at the outlet—pain, nausea, and vomiting may ensue.

One reason why we employ a varied and balanced menu is because we wish to avoid a surplus of fibers in any particular meal. Thus we prevent particles from entangling themselves into a compact mass.

Occasionally, however, an individual, inordinately fond of persimmons, will find himself retaining within the "bread basket" a ball of matter which is quite too large to enter the intestine. This may increase in size gradually and, now and then, surgical removal will be required because it has become so bulky that it cannot be dispatched on its way. In rare instances, one will pass the gastric outlet and present an enlargement somewhere along the alimentary tract. The neighborhood of the appendix is a fairly common site.

Not infrequently, these episodes will be slow in presenting typical symptoms. The recent report of a case of this character involved a well nourished man of about 35 years of age. In 1937, he consumed a hearty Thanksgiving dinner, followed by a number of persimmons. No trouble was observed until nearly two years later, when he had an attack of what he termed "intestinal flu." He suffered colicky pains, well distributed over the abdominal area.

A brisk laxative [castor oil] brought some relief. Nevertheless, wakefulness at night, with sharp cramplike stabs, led him to consult a physician. At that time he was running a slight temperature, and an X-ray examination revealed a foreign body in the small bowel near the colon.

It was felt that the signs of obstruction were clear enough to warrant surgical exploration. A sphere of firm material, approximately one inch in diameter, was removed. Upon dissection, it was found to consist of fruit skins and persimmon tissue. The patient recovered, gained weight rapidly, and is now perfectly well.

These intruders are termed "bezoars." The first indication may be merely a sense of weight or fullness in the abdomen, and the mild discomfort may be relieved by eating. With the passing of the meal, however, the condition usually becomes worse, resulting in a severe siege of nausea and vomiting. The invader may also act as a valve at the exit of the stomach, interfering with normal emptying.

The number of cases of this kind is scarcely large enough to cause concern. Neverthless, no one is advised to consume a generous quantity of the fruit—unmixed with other edibles. They do contain a peculiar, gluey factor which may, under certain circumstances, form a lump large enough to cause distress. They should be taken with other foods, which are chewed thoroly, thus distributing the jelling substances so that an indigestible "dumpling" will not develop.

Many of us have heard of hair balls in the digestive tubes of animals. Superstition has surrounded these with many miraculous qualities, ascribing to them the power of drawing poison from the bite of a mad dog.

ALTITUDE DISTRESS.

R. S. F. writes: What are the symptoms when the altitude is too high for a particular individual?

REPLY.

The body adjusts itself rather cleverly to changes in elevation. Some persons, however, are more susceptible than others. A feeling of faintness and air hunger, as indicated by more rapid breathing, may come on even as low as 5,000 feet. At 10,000, symptoms may be quite marked as the blood may be obtaining too little oxygen. Exertion much above that height cannot be sustained unless oxygen is provided.

SPASTIC COLON.

A. I. writes: My doctor tells me I have a spasmodic bowel. Can this be cured?

REPLY.

You probably mean "spastic bowel." This term is applied to the colon when it contracts quite too frequently, forcefully, and for prolonged intervals. The condition will yield to good medical management. It is of nervous origin. Send a stamped, self-addressed envelope for leaflet on functional disturbances of the colon.

ANTICIPATING A GREAT SEASON

VOICE OF THE PEOPLE

Writers should confine themselves to 200 or 300 words. Give full names and addresses. No manuscripts can be returned. Space for letters is obviously limited. Incoming mail far exceeds it. If a letter is not printed, attribute it to lack of room. Address letters to Voice of the People, The Tribune.

AMERICA—1941.
[By Lydia Holland, née Hibbard.]

We need a hand to hold us back from war
As any mother draws her child away
From obvious danger, if he tries in play
To touch a burning candle; and still more
As she would rush to shut the gate or door,
If he were plunging toward a steep stairway.
But America is not a child, you say;
We are a nation standing on the floor
Of an earth half on fire. This is no game.
And I agree, while in my turn I ask
How we can help to smother out the flame.
By burning our bare fingers? No! Our task
Is to grow strong in arms and heart, give all
The world one land so firm it cannot fall.

PERIL OF SMALL BUSINESS.

Chicago, Sept. 5.—It is quite evident to me that the administration is using the war as a means of furthering its plan of abolishing our cherished present form of government, so that a new order may be installed. And while the majority of the population is not in favor of our country going to war I feel that they have lost sight of another danger, greater than the war itself. If something does not happen to arrest this alarming situation I am afraid it will soon be too late.

You no doubt are receiving many letters like this from business men, small and large alike. We have great problems in obtaining merchandise. Because we are small with limited finances we are not able to lay in a large inventory and we are fearful that by the end of the year we, along with many others in similar circumstances, will be forced out of business. I place the entire blame for this situation in the lap of the present administration. How do they expect people to be able to pay taxes to support their follies if they force them out of business? I suppose we will all live by taking in each other's washing.

If we speak out too loud against the incompetents who are wasting our money, we are fifth columnists. But something must be done before our country is ruined. What can be done? Can't you start the movement? Save OUR country!

ROBERT L. NACHMAN.

A WIFE ON UNION DUES.

Cicero, Ill., Sept. 6.—My husband has been working on the average of one or two days each week. Yet he is asked to pay the same union dues as the men who work six days a week. He brings home about $6 a week, while others bring home on the average $50. It's bad enough when a person has to pay for the privilege of working, but when you have to pay for the privilege of not working, I think that's asking too much. Especially when you have a wife and family to support. Frankly, I think it's not fair.

The unions make many glowing promises before you join, but after you join, they forget all of their promises. I think that if they want their dues they should be able to furnish the job for the man so he would be able to pay the dues.

DISGUSTED.

MILK AND SUBSTITUTES.

Chicago, Sept. 5.—How can the working man's wife who has one small wage to rely on meet the high price of everything; and now milk? Shall we do what the union men did to get their rights—meet the milk trucks and dump them, picket milk dairies, or pay the price and go into debt? Tea and coffee without cream or milk are, I am told, more digestible; people say milk spoils their real flavor.

Any child who has been ordered to drink lots of milk to build up bones can get calcium tablets. One hundred of these cost around a dollar and each one gives as much calcium as a quart of milk.

I am nearing 60, go swimming, walk six and seven miles without undue fatigue, work hard and enjoy life. But we had just one quart of milk a week for a family of six. Two of my four children were reared on the prairie with almost no milk and oranges only at Christmas. They are married and over 30 and still have beautiful teeth. The younger two reared in Chicago, altho healthy, have poor teeth and they had plenty of milk poured into them. So, mothers, don't get all worried up about expensive orange juice and more expensive milk. Let's accept one of the four freedoms that the flower of Europe is fighting for—the freedom from fear, our fear that milk will go up to 20 cents a quart and that children can't get along without it. Cod liver oil, prunes, oatmeal, home made bread can lick four of those expensive quarts of milk any day.

JAY GEE.

THE SILLY WATERWAY.

Chicago, Sept. 4.—The lend-lease bill of 7 billion dollars for aid to Britain was passed without much criticism. Another large appropriation, no doubt, will pass as easily. But there is a great sentiment and unrest growing against insane government spending for new projects not required for defense or aid to Britain. One of the pork-barrel projects in particular is the St. Lawrence waterway, which is no more required than a sea-way to the Pacific. It will cost hundreds of millions, and perhaps will run to a billion.

CITIZEN.

MAY CALL IN THE DUKE.

Atlanta, Ga., Sept. 4.—The following curious paragraph appears prominently in the Dallas [Texas] News of Sept. 1:

"Sunday's announcement of the formation of a Texas America First committee which would bring Senator Burton K. Wheeler here to speak, brought immediate protests from organized service men. One group may invite the duke of Windsor here as a gesture of dissent."

The paragraph needs no comment. I merely cite it as a good example of the turn of the southern mind.

JOHN EDGAR.

CIGARETS ON THE BUSES.

Chicago, Sept. 6.—Do the people who smoke on the upper deck of the buses and throw their lighted cigarets out of the window realize the danger to the people sitting below with windows open.

Almost a whole cigaret blew in the window the other day and fell in my lap. Had I not seen it coming and jumped up I could have been seriously burned. It would be much safer to stamp them out on the floor of the bus. I should think the bus company would put up a sign to that effect.

MRS. W. A. WRIGHT.

FINDS MARRIED MISTREATED.

Chicago, Sept. 4.—I wish some one would tell me where there is any thing fair in the reductions in salary exemption in the proposed new tax law. There certainly isn't any thing equitable in lowering the exemption for single people from $800 to $750, a total of $50, and then lowering that for married people from $2,000 to $1,500, a total of $500. It looks as if the present administration, first with its proposed compulsory joint return and now with its unfair exemptions, is trying to penalize people for being married.

WISH-I-WAS-SINGLE-AGAIN.

WOULD EXCHANGE NEWS.

Fort Lewis, Wash., Sept. 5.—Perhaps the people would like to know how the Chicago boys feel out west. Well, we out here in camp would more than welcome some interesting news from home. And I suppose the people would like to know what we are doing. So please write

PRIVATES TOM, DICK, AND HARRY,
Company B, 60th Signal Battalion,
Fort Lewis, Wash.

P. S.: We certainly welcome the CHICAGO TRIBUNE which we get a few days late.

A CONGRATULATORY NOTE.

Dorset, Minn., Sept. 6.—I wish to congratulate you on the nonintervention stand you have taken and the manner the CHICAGO TRIBUNE has handled this issue. Altho I live in Illinois, I was amazed at the popularity of THE TRIBUNE in northern Minnesota.

The daily cartoons by Orr and Parrish should be edited in book form as they are worth a hundred laughs.

With best wishes for your continued success.

JOHN H. KENNEDY.

FRIEND OF THE PEOPLE

Letters to this department must be signed with names and addresses of writers.

FINANCE CHARGES.

Chicago, Sept. 1.—[Legal Friend of the People.]—1. I went to a finance company and turned all of my bills over to them. Their service charge for one year is $53. For about a month everything was fair.

2. After that creditors wrote me saying they were not receiving any money from this company. I was paying the company each week. I asked him why they weren't paying my bills as I was paying my weekly amount promptly. He suggested perhaps they didn't get it yet as he had sent it. For four months I paid $8.50 per week and they were to pay everybody I owe. Now this company sends in a wage tieup against me stating I owe them $40. What have they done with my $8.50 per week for four months?

3. What can be done?

D. L.

1. It should have been obvious to you in advance that any finance corporation undertaking to pay your bills for you would have to charge you more than the amount they paid to your creditors in order to stay in business.

2 Your rights against the corporation depend largely on your contract.

3. If the finance company is refusing to carry out its contract and you wish to force matters, you should employ an attorney. Conceivably bankruptcy would be a way to obtain a clean start.

TRIBUNE LAW DEPARTMENT.

Test Your Horse Sense

BY DR. GEORGE W. CRANE.

Select the answers which you consider best. The last problem counts five points. Then look for the correct answers on page 30.

1. The number of holes in a standard bowling ball is
   1 2 3 4.
2. If you were playing a game "according to Hoyle" you would probably be using **Dice Checkers Dominoes Cards.**
3. A zooming airplane would be doing which of these?
   Climbing fast Diving Warming up Tail spinning.
4. Which of these instruments would normally be out of place at a concert? **Trumpet Flute Violin Tambourine.**
5. Which of these makes up the greatest percentage of the air we breathe? **Nitrogen Oxygen Hydrogen Argon.**
6. You deserve one point for each correct matching of the money named below with the country to which it belongs.

[a] Sweden	[v] Ruble
[b] Russia	[w] Peso
[c] Netherlands	[x] Yen
[d] Japan	[y] Krona
[e] Chile	[z] Gulden

Score yourself as follows: 0-2, poor; 3-6 average; 7-8, superior; 9-10, very superior. [Note—The last question counts five points.]

[Reg. U. S. Pat. Off.: Copyright: 1941: By The Chicago Tribune.]

PRACTICING THE NEW ANTHEM

[South Wales Echo.]

SERVANTS BEAR MRS. ROOSEVELT TO GRAVE TODAY

Private Rites to Be Held in Library of Home.

BY WILLIAM STRAND.
[Chicago Tribune Press Service.]

Hyde Park, N. Y., Sept. 8.—Doffing his Presidential raiment to retreat to the rôle of a private citizen, Franklin D. Roosevelt today isolated himself from the world in the seclusion of his estate with members of his immediate family to mourn the death of his mother, Mrs. Sara Delano Roosevelt.

Mrs. Roosevelt, beloved grand dame of Hyde Park, regal and picturesque, who carved her own niche in the history of these times, died yesterday, two weeks before her 87th birthday. Her death was attributed to an acute circulatory collapse induced by her advanced age.

As a result of her death, a radio address which President Roosevelt was to have delivered to the world tonight has been postponed until Thursday night at 9 o'clock, Chicago daylight time.

Official Business at Standstill.

Transaction of the nation's business appeared to be at a standstill today as far as the President was concerned pending funeral services for his mother, which will be held tomorrow at 2 p. m., Chicago daylight time.

The services, it was announced, will be held in the huge library of the Roosevelt mansion, which is atop a wooded slope overlooking the Hudson river and the Catskill foothills. The house was acquired by the Roosevelts in 1866.

Here Mrs. Roosevelt came as a young bride, two decades before the turn of the century; here her only child, Franklin, thrice elected President, was born, and from here she watched his rise in politics from comparative obscurity as a member of the legislature to the nation's highest office.

Burial in Family Plot.

Two miles away on the Albany Post road is historic St. James Episcopal church, where the Roosevelts have worshiped for several generations. Tomorrow Mrs. Roosevelt will be buried in the family plot at the rear of the church, an ivy covered stone structure erected in 1844. Her grave will be next to that of her husband, James, the President's father, who died in 1900. Her mahogany casket, it was learned, will be borne to the grave by workmen long in Mrs. Roosevelt's employ.

Services at the home and the grave will be conducted by the Rev. Frank R. Wilson, rector of St. James. There will be the regular Episcopal service read from the Episcopal book of common prayer and no eulogy, it was announced. Mrs. Roosevelt's favorite hymns, "O Love That Wilt Not Let Me Go" and "Abide with Me," will be sung by the St. James choir.

Attendance Further Limited.

At first it was announced only members of the immediate family and neighbors and friends of approximately Mrs. Roosevelt's age would attend the services. Today the attendance was narrowed to only relatives and old family retainers and servants, of which there are about two dozen.

Reporters were informed they would be barred both from the estate grounds and the church yard during the services.

SHANLEY BEGINS WORK AS HEAD OF COAST GUARD

Capt. Thomas A. Shanley of the United States coast guard assumed his duties as district commander yesterday at coast guard headquarters in the customs house. He will be in command of the entire Lake Michigan area, supervising all lake traffic and anti-sabotage measures in harbors. Capt. Shanley was in charge of the Boston district for the last four years. The Chicago post had been officially vacant for six months, with Commander G. W. MacLane as acting chief.

DIES IN PLUNGE FROM 3D FLOOR.

Mrs. Treva McCarthy, 40 years old, leaped or fell to her death yesterday from her third floor apartment at 5321 Winthrop avenue, shortly after telephoning a suicide threat to her daughter.

So Delicious

because of REAL Root Juices

RESORTS AND TRAVEL.

Ocean Travel.

★ Matson Line to Hawaii—New Zealand-Australia

The glorious South Sea pageant . . . sponsored by luxurious Matson liners. Sailings every few days from California. 230 North Michigan Avenue, Chicago, RANdolph 8344
S. S. LURLINE • S. S. MARIPOSA • S. S. MONTEREY • S. S. MATSONIA

311 W. Washington. STAte 7740 GREAT WHITE FLEET A Variety of tours and cruises CRUISES to the WEST INDIES CARIBBEAN

BRAZIL URUGUAY ARGENTINA
Via the GOOD NEIGHBOR FLEET
Fortnightly Sailings from New York
MOORE-McCORMACK LINES, INC. Ran. 6840

Store hours: 9:30 a. m. to 5:30 p. m.

MARSHALL FIELD & COMPANY

During September only!

A DECORATOR-TYPE BED

FOR THE PRICE YOU WOULD PAY FOR THE MATTRESS AND BOX SPRINGS ALONE

a complete bed, twin size, for as little as $33.90

Your choice of 2 upholstered headboards (in muslin)

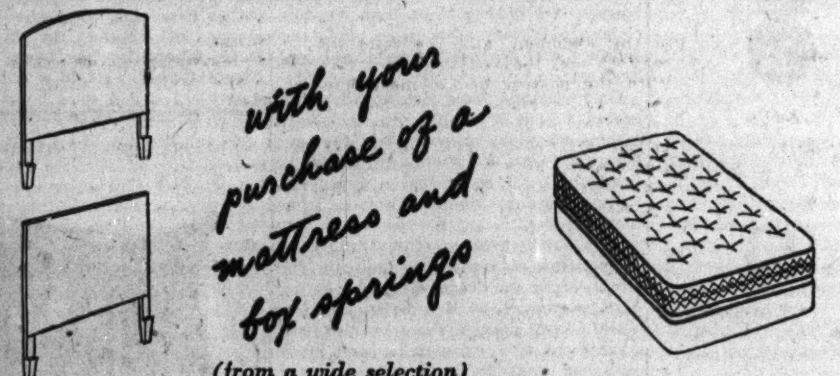

with your purchase of a mattress and box springs (from a wide selection)

It's smart . . . it's economical . . . it's practically like magic. Buy a mattress and box springs from our large selection . . . and presto! You have a bed. And *such* a bed. Decorators love these beds because you can change your color scheme . . . with a change of slip cover and because they're a distinctive addition to *any* bedroom. During September . . . *is* the time to buy yours!

OTHER SEPTEMBER SPECIAL VALUES IN HEADBOARDS

Harvest finish in a removable panel. $9.95

Removable panel in maple finish. $9.95

Fruitwood, removable panel. $9.95

Square shape, mahogany finish. $9.95

Maple headboard, removable panel. $9.95

Your choice of 5 styles at $9.95 each

Now—during September—you can buy any mattress and box springs in stock . . . and, for $9.95 additional, have a complete bed. Choose from these five handsome styles.

Your choice of 5 styles at $14.95 each

Five distinctive styles . . . all at a special low price for September selling. Other headboard designs available to $45 each.

Eighth Floor, South, Wabash

Solid maple headboard. $14.95

Mahogany finish panel. $14.95

Louis XV painted style. $14.95

Removable panel, mahogany finish. $14.95

Muslin covered panel. $14.95

Brand new—grand new

MISTY MARQUISETTE CURTAINS with a saucy new trim

PETAL POINT*

$2.65 to $3.95 pair

Look what's happened to your old favorite, cotton marquisette curtains! They're sporting a whimsical new trim—bands of shadowy marquisette shirred into petal-like points. There are all white curtains, soft pastel curtains with white trim or white curtains with colorful trim. Many are Double Life design, reversible after every laundering.

Ninth Floor, Middle, Wabash
Also Evanston and Oak Park
**Featured exclusively at Marshall Field's*

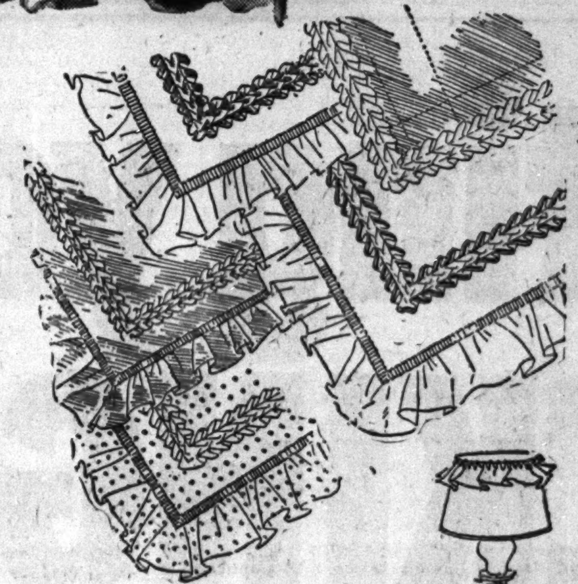

Textured bedspread in two-tone pastel cotton. Handsomely designed twin or full size. In 7 colors. $6.95

Chatham blanket. Luxuriously warm, quality virgin wool blanket. In 8 colors. $13.95

Down-filled comforter. Light and warm. Covered with sparkling rayon satin in lovely colors. 10 of them! $11.50

Values that do beat all!

September Sale of Bedding

Special Prices on
BLANKETS
COMFORTERS
BEDSPREADS
DURACALE
SHEETS, CASES

Now's the time to stock up, all right! Dozens of styles of blankets, comforters and bedspreads are priced low for savings. Duracale percale sheets and cases—all sizes—are also priced lower now. If it's bedding you need—come to Field's, where the selection is immense—the price range broad—savings important!

Duracale percale sheets, 72x108", $1.40

Second Floor
North, State

Hollywood Beauty Forecast: Curves Definitely to Be "In"

BY ANTOINETTE DONNELLY.

[Copyright: 1941: By News Syndicate Co., Inc.]

Recent news from Hollywood is that the more curvacious figure continues to grow in demand, particularly in the field of chorines.

Geneva Sawyer, assistant dance director on one of the Hollywood lots, tells that for the chorus for the dance scenes in a major picture, chorines who weighed under 115 were ordered home to fatten up. Three years ago, she tells, a girl wouldn't have earned a second glance if she topped 110 pounds, and 105 was preferred.

The war is charged with some responsibility for taste in curves. The public, according to our Hollywood informant, wants stability and substance, of which the added pounds lend the illusion.

Miss Sawyer advocates, for girls who want to put on curves, but no bulges, a program of doubling the amount of starch intake, fats, sugar for two weeks. She urges the eating of all vegetables that grow below the ground. In addition girls are warned that they must eat plenty of fruit and leafy vegetables.

Lie crosswise on the bed, arms stretched backward over the head. Legs, from knees down, should hang over the edge of the bed. Stretch arms backward as far as possible and raise the legs up SLOWLY until toes point directly up into the air. Lower legs SLOWLY.

Ladies—
REDUCE IN INCHES THIS NEW EASY WAY!

• NO DIET • NO EXERCISE • NO HEAT
NO MASSAGE • NO DRUGS • NO STEAM

★ We'll improve your figure quickly, easily and in comfort by the Dewar licensed Slenderator method—or refund your money! When you reduce this modern way you simply relax and let Slenderator eliminate indolent fatty tissue all over your body—or exactly where you need it. No discomfort! No fatigue! Start today!

12 treatments $25.00
Single treatments $3.00
Registered Nurses in attendance

This course of treatments is GUARANTEED to produce measurement reduction or YOUR MONEY BACK!

TERMINAL Charmode SALONS
PALMER HOUSE . . . . . RANDOLPH 3855

Keep Up with World; Books Set the Pace

BY DORIS BLAKE.

[Copyright: 1941: By News Syndicate Co., Inc.]

The woman whose early educational opportunities were limited and who grows into a social environment of culture greater than her own can be the most miserable person in the world, a lonesome outsider who doesn't speak the same language as her intellectual neighbors, her better educated children, and her successful husband's business associates.

But why remain so? Any poll of well educated Americans would show an overwhelming number of them have furnished their minds luxuriously by dint of their own self-directed efforts. The source of such furnishing for the mind is good books. A self-improvement program has to begin with one book, but that HAS TO BE GOOD. Familarity with a great book will give you a conversational ace in the hole, a sample of what's what in literature, and will send you off prospecting for other great nuggets of learning.

In mapping out a course of self-improvement, set aside at least one-half hour a day in which to read, and make your reading as compulsory as mending the socks in your sewing basket. Read with the dictionary beside you. If you run across a word that bothers you look up its meaning. This is the only way to leap the hurdles of difficult reading and, of course, of improving your vocabulary. Pick out four or five words; jot them down on paper; learn their exact meaning and then try out ways of smuggling them into your own sentences.

Looking at Hollywood

By John Chapman

Hollywood, Cal., Sept. 8.—Item: A New York scout reports that Abercrombie and Fitch has had several inquiries about the kind of sleeping bag the fellow had in "For Whom the Bell Tolls."

Bit of history: The dark circles under Adolphe Menjou's eyes were responsible for a revolutionary improvement in movies. Camera man Lee Garmes, shooting Adolphe in "The Grand Duchess and the Waiter" many years ago, made some baby spots by putting light bulbs in tomato cans and aiming them at Menjou's face. The soft light killed the circles, which the hard arcs couldn't do. . . . Garmes, who thus fathered light bulb illumination, is now shooting "The Jungle Book" in color, and color requires a battery of carbon lights.

Before my holiday I itemed that RKO claims Victor McLaglen gets his first screen kiss in "The Marines Are Ready," and commented that whenever such a statistic is put out some reader with a keen memory will disprove it. Well . . . "Sorry, John," writes Brooklyn's Marilyn Putterman, "Vic was kissed by Claudette Colbert in 'Under Two Flags'—but the kisses between Miss Colbert and Ronald Colman were much more thrilling." . . . Manhattan's Mannie Josephson postcards: "The other night our local theater played a return engagement of 'The Informer,' and McLaglen was kissed by Margot Grahame in this picture. It was quite a kiss, too." Yeah—and quite a picture!

Nomination, by Chicago's Loretta Dickey: "I nominate Martha Scott for the academy award on her work in 'Miss Bishop.'" Okay by me.

Spanking, from Chicago's T. Anthony Blair: "You apparently do not have the respect for Miss Garbo that you really owe her. Your uncalled for statement about her in Sunday's TRIBUNE was one of the most keenly concocted bits of sarcasm I've read about her in my ten years of high regard for Miss Garbo as an artist. Who the hell cares what she does when she's not before the camera. Does any one give a hoot what you do when you're not composing the tripe for us to read each day? I hope such piddle about a real genius of the screen won't be the contents of your column again."

Un-nomination, from Chicago's W. J. Shelley: "If Gary Cooper plays Lou Gehrig it would be a catastrophe like Jim Cagney playing John L. Lewis, or Cooper playing Napoleon."

Well, that's about what I thought when I first heard about the project, for Coop, tall, and lean, does not look like the late beloved biscuit pants. But then I saw him in "Sergeant York." He doesn't look much like York, either, but it's a pip of a performance. . . . D'you suppose Thomas Edison really looked like Mickey Rooney? . . . By the way: Have you happened to notice that Spencer Tracy, when he's transformed into Mr. Hyde, looks like John L. Lewis?

James Wong Howe will film "For Whom the Bell Tolls." . . . Bruce Cabot, having finished "Sundown" for Walter Wanger, has been borrowed by Warners and will play Wild Bill Hickok in a western. . . . Speaking of westerns, whatever happened to Howard Hughes' "The Outlaw," which has been in storage for months? . . . Philip Merivale is back home to play in "Midnight Angel." . . . K. T. Stevens, the blonde, expects a rôle in Broadway's new Ferber-Kaufman play. . . . David O. Selznick is trying out a new William Saroyan one-acter at Santa Barbara tomorrow—"Hello Out There." It's a four character item about a lad in a Texas jail for rape, who calls "Hello, out there" to the girl who's cleaning up, has a between-the-bars gab with her, then gets killed by a slightly irked husband before the girl can engineer an escape. . . . Selznick's deal to buy in on United Artist for $400,000 worth should be in the bag any minute, and then he'll start making movies again.

'Paris Outdone'; State Street's Windows Cited

The windows of State street stores, filled with exciting new fall fashions for Fall Fashion week, are adequate proof that America has no need of Paris as a fashion arbiter, David Mayer Jr., chairman of the board of the State Street council, said yesterday.

The merchants whose stores face on State street are ushering in fall this week with an elaborate week of sales and displays. The displays, heralded as the greatest merchandising show in Chicago's history, range from dresses to garden tools, but Mayer yesterday called attention to the many windows filled with striking new apparel.

"Whether Paris or Vichy is the capital of France makes no difference to this country in the matter of fashion now," he said. "Never before has America been so stylishly and smartly dressed. Any one can look around and tell we're not missing Paris."

Credit for much of this, Mayer said, goes to THE CHICAGO TRIBUNE for the part it has played in encouraging and stimulating original American design. This was begun last year with a nation-wide American Fashions competition in which 12,461 designs were submitted, and has been continued this year in a contest, results of which will be shown in natural color in the Sept. 28 issue of THE CHICAGO SUNDAY TRIBUNE.

"This thing THE TRIBUNE started last year has been of endless encouragement to designers," Mayer continued. "Not only in Chicago, but all over the United States, wherever styles originate, it has been an incentive.

"Chicago itself has become a very important style center. Look at the windows on State street and you will see that Paris is not missed at all. I think THE TRIBUNE'S idea was a big boost to designing everywhere. That includes the whole field of design, from hats to shoes."

Chicago's Fall Fashion week is expected to bring thousands of shoppers from downstate Illinois and nearby states into Chicago. The police made special arrangements to handle the crowds, which early yesterday began to be ominous.

Msgr. D. J. McHugh Made Vice President of De Paul

The Very Rev. D. J. McHugh, treasurer of De Paul university from 1909 until 1940, yesterday was appointed vice president of the university. He fills the vacancy caused by the death last July of the Rev. T. C. Powers, vice president for 17 years. He comes to his new post from the Vincentian House of Studies in Washington, D. C., where he has been rector for the last year. He is a noted astronomer.

★ Your Stars Today ★

By WYNN

Tuesday, Sept. 9.

The best thing we can do today is look more at the past and the future than at the present; all the perspective you can include in your picture will help. In other words, don't leap on the basis of immediate ideas, notions and desires.

Your Year Ahead.

Your year ahead, if your birthday is today, is opportunity to prepare wisely for new, permanent changes from next August: in occupation, love life, home, estate, working conditions. Adjust, settle now. Danger: March 26-April 5; Aug. 13-28.

Tomorrow.

Take care of differences, if any; get them settled.

Do you want an individual interpretation of your own personal date? Send 10c for 1942 horoscope, 5c for balance of 1941—15c for both—to Wynn, Tribune astrologer, 286 5th avenue, New York, N. Y.

Benefit Card Party.

The final summer dessert luncheon and card party of the Belmont Woman's club will be held at 1 o'clock today at Mrs. Harry Rowe's home, 3627 North Luna avenue.

Wonderful opportunity to bring your skin back to its pre-summer softness! Seven Coty essentials in one kit—"sub-tint" foundation, cleansing cream, skin freshener, conditioning cream, and "air-spun" make-up. Complete, 1.50

Toiletries, First Floor.

Mail your order or Call State 2000; ask for Telephone Shopping

CARSON PIRIE SCOTT & CO

Counting your STOCKINGS?

★ ★ ★ ★

NOW, doubly important to get extra wear . . .
Try the simple Ivory Flakes care these women used!

"One, two, three, four. Oh, how I wish I had more!" That's the way you feel now that silk and nylon stockings are so precious!

But—every pair you own may have lots more wear in it than you dream—provided you protect the wear that's *in* them!

Thrilling wear records have been piled up by women who took the "one-pair test"—and washed their stockings after *every* wearing with pure Ivory Flakes. Look—up to 344 hours of steady wear from just one pair of sheer stockings!

So easy now—to swish your stockings clean! Double-Quick Ivory Flakes just burst into rich suds—right in safe lukewarm water! No more need for hot water!

So don't risk needless "stocking tragedies" now—don't let silk stockings lose elasticity and life! Don't allow strong soap or hot water to change their colors! After every wearing be sure to give your pretty stockings prompt Ivory Flakes care! Try Ivory Flakes today!

238 HOURS—

"I used to wash my stockings with any old soap," says Eileen Mollenhauer. "But since I got 238 hours of wear, I'll always give my stockings this nightly Ivory Flakes care."

289 HOURS—

for charming debutante with a business career. "That's thrilling wear!" says Miss Patricia Suydam. "The New Ivory Flakes dissolve wonderfully fast—suds are soft and silky! I'll stick to this easy stocking care!"

344 HOURS

"That's remarkable wear!" says Mrs. Donald C. Luce, who took the Ivory Flakes "one-pair test." "I'd never washed stockings every night before—but now I will continue the same Ivory Flakes care."

99 44/100 % PURE

★ ★ IVORY FLAKES RULES FOR LONGER WEAR ★ ★

1. Wash your stockings with pure Ivory Flakes immediately after every wearing. Never use a less pure soap. (A gentle soap helps protect the life of silk.)
2. Use lukewarm Ivory Flakes suds. (Remember—strong soaps and hot water can cause color-fading.)
3. Don't rub. *Gently* squeeze *gentle* Ivory Flakes suds through your stockings. Takes just a jiffy!
4. Dry your stockings away from heat and strong sunlight. Yes, with this prompt, gentle Ivory Flakes care you'll help your stockings give longer wear!

9 out of 10 leading makers of famous stockings advise IVORY FLAKES

TRADEMARK REG. U. S. PAT. OFF. • PROCTER & GAMBLE

Shortage in Silk Hose Is Overcome by Beauty Experts

(Picture on back page.)

Women who don't mind cold weather need not worry about a shortage of silk stockings, it was reported yesterday at the 22d annual convention of the American Cosmeticians National association, meeting today thru Wednesday in the Hotel Sherman.

Cosmeticians have developed a leg cream which resembles the sheerest of sheer hosiery and will last for several days—unless soap and water is used on it. It comes in three adventurous shades—Mexican bloom, summer gold, and gypsy tan.

The 8,000 beauty experts at the convention also saw the solution for the hairpin shortage worked out by Mrs. Gladys Robb Brewer of Bartlesville, Okla. Mrs. Brewer set the coiffure over two chopsticks, and then left the chopsticks in the hair for decorative effect.

"You can always use them at dinner if you run short of forks," she explained.

Woman's Republican Club to Observe Men's Night

Men's night will be observed by the Woman's Republican Club of Illinois tomorrow evening with a buffet supper and mock trial at the Hotel La Salle. Judge John J. Lupe of the Superior court will preside at the trial and Miss B. Fain will be attorney for the defense, with Joseph L. Mack as prosecuting attorney.

ELEANOR NANGLE REPLIES

If you have a beauty problem on which you need advice, write to Eleanor Nangle in care of the Chicago Tribune, Tribune Tower, Chicago, Ill. For a personal reply inclose a stamped, self-addressed envelope with your question.

Polish Turning Blue.

P. L.—There's a remote possibility that some quirk of body chemistry makes your nail polish turn bluish, but it's much more likely that something you handle, perhaps carbon paper, is the cause.

No Perfume in Hair.

L. L.—Don't use perfume on your hair. Even the cleanest hair has some odor, and the conflict may be most unsuccessful. There are especially scented preparations for use on the hair which compensate for the natural hair odors.

Child and Reducing.

Edith—A twelve year old child who is so much overweight needs medical supervision for her reducing program. Only a physician, who knows the cause of her obesity, should prescribe her treatment.

Powder Base.

Helen B.—The only thing I can suggest to conceal the nose redness that accompanies your hay fever is the use of an apaque powder base, applied as often as necessary.

CORNER BEDROOM APARTMENT

This delightfully furnished and well arranged kitchen apartment with East and North exposure — affording splendid lake view — is Chicago's best value in hotel service apartments — Your inspection is requested.

The Park Dearborn Hotel
1260 North Dearborn

"The Home of Cafe de Paris, where Henri Charpentier (of Crepes Suzette fame) serves his famous food nightly.

Put new life in every room with MODERN LIGHTING FIXTURES

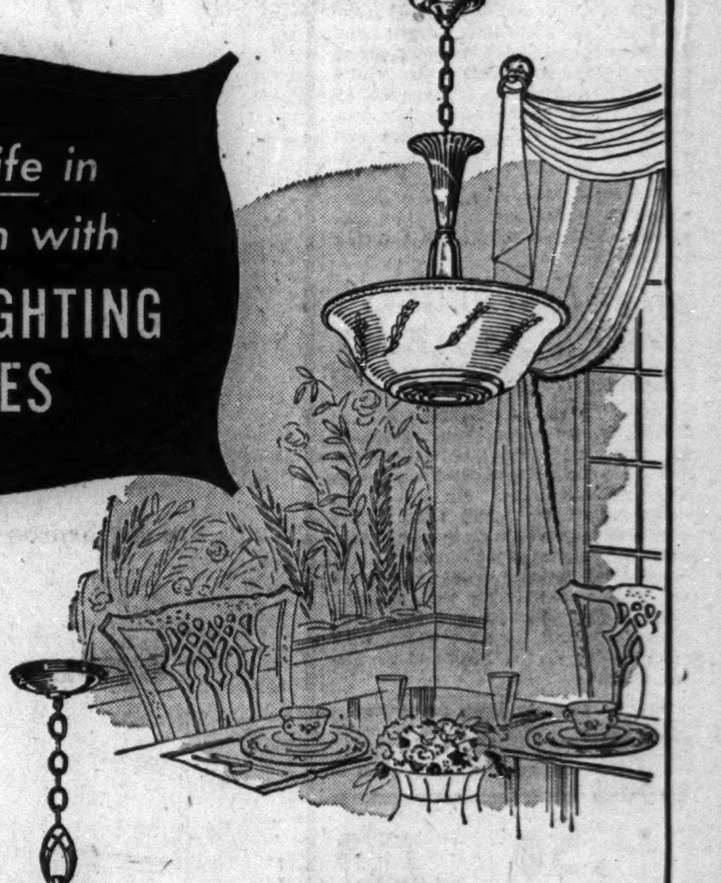

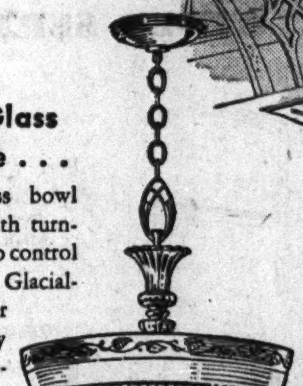

Ivorytone Glass Bowl Fixture . . .

semi-indirect glass bowl pendant fixture with turn-switch in bottom to control 2, 3, or 5 lights. Glacial-icing inside border creates unusually attractive and decorative effect.

only $12.45
(installation extra)

Living room fixture to match . . . $10.95.
Liberal allowance for old fixture.

Dining Room Fixture...

genuine silver plated finish—off-white embossed glass bowl—provides excellent general illumination throughout the room. Clear glass lens in bottom directs a high intensity of light to table.

only $10.95
(installation extra)

Living room fixture to match . . . $9.95
Liberal allowance for old fixture.

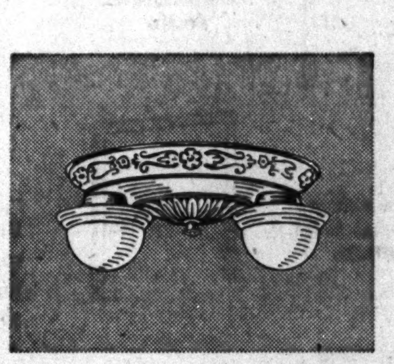

"Twist of the Wrist" Reflectors

Modernize your old lighting fixtures. Adaptors screen out glare—reduce shadows, are ideal for covering exposed bulbs. Many styles and types to choose from.
Texolite plastic adaptor illustrated.

only 25c

COMMONWEALTH EDISON COMPANY
72 West Adams Street • RANdolph 1200

It Is Really Summer's End: Harvest Home Parties Start

BY JUDITH CASS.

SUMMER'S end is heralded by announcements of harvest home parties at various country clubs. Of all traditional American dancing parties, these harvest parties are among the pleasantest and gayest, with the fragrance of corn shocks, hay, vegetables, pumpkins, and other indications of abundance and plenty that are used as decorations, filling the air.

The Knollwood club is having the first of the harvest home parties on Saturday night, and has sent out enchanting little folding invitations. They are done in autumn colors, and show pumpkins, gourds, a rooster, ripened grapes, a pheasant, a scythe, and other signs of the fall season. Reservations for dinner, which will be served under a tent, have been limited to 250.

Exmoor Club Holds Its Harvest Party in October.

The Exmoor Country club's annual harvest home dinner-dance usually is voted as best of the year by the hundreds who gather there on Saturday nights all summer long. For this big party the club erects a tent over its outdoor platform and serves a hearty country meal. The party will be held in October, but no date has been set. The final Saturday dinner-dance of the season will be given this week.

The Onwentsia didn't have a harvest home party last year and there are no plans on foot for one this fall. However, the club will mark the end of the golfing season with its annual men's and women's golf powwows. The women golfers will celebrate on Sept. 23, and the men on Oct. 4 and 5. Indian headdress will be in order for the "braves" of the golf course at their traditional powwow feast on the night of the 4th. This Thursday night will bring the last of the Onwentsia's weekly buffet dinner-dances.

Oct. 4 has been set as the date of the Glen View club's harvest home party. The last of the club's weekly dances will be given on Sept. 19. The Chicago Golf at Wheaton will celebrate the harvesting with a dinner dance on Oct. 18. The Barrington Hills' party will be given that same night. The Indian Hill also is planning a harvesting celebration for October. Its final Thursday night dancing party will be given on Sept. 25.

Homer Daniel Jones Jr. Weds St. Louis Girl.

In a large church ceremony on Saturday night in the First Presbyterian church, St. Louis, Mo., Miss Helen Cornwell became the bride of Homer Daniel Jones Jr., son of Mr. and Mrs. Jones of Oak Park. The bride, who was maid of honor at the Veiled Prophet ball the year of her debut, is the daughter of Mr. and Mrs. Alexander M. Cornwell of St. Louis, who gave a reception after the wedding in their home on Overhill drive.

Mr. and Mrs. Jones were in St. Louis for the wedding, along with a score of relatives and friends from around Chicago. David Jones served as best man. Among the 10 ushers were the bridegroom's brother-in-law, Burton W. Hales of Winnetka, John Quincy Adams, James Ingersoll, and Ensign Hugh MacLeish of Winnetka, and Ernest McClintock, James Babson, and Elmore Elliot of Oak Park. After a stay at the Cloister in Sea Island, Ga., Mr. and Mrs. Jones will be at home in New York.

Two engagements in the Herbert Sieck family were announced at a tea given recently in their home in Win-

[Continued on page 16, column 3.]

Lingering Summer Prolongs Sailing Days

[TRIBUNE Photo.]

Mrs. John T. Pirie II. (left) and Mrs. Ted Wade, who sail at the Sheridan Shore Yacht club, are making the most of warm weather's few remaining weeks. When the cold winds start to blow, and most of the pleasure craft now moored in Chicagoland's harbors are put away for the winter, the frostbite sailors will come into their own. Frosbiters are a hardy group of men and women who sail dinghys until the harbors are closed by ice.

Dame Fashion Wears Jaunty Cape This Fall

BY REA SEEGER.

Capes are definitely and distinctively swung over the smartest shoulders, and will continue to be the favorite fashions of a newly launched season of fall and early winter fashions. There are all kinds of capes, but the newest are the opera length models copied from the romantic gay nineties wardrobes. This length swings across the lower hip line, sometimes a bit longer if you are petite.

Daytime capes are in billiant shades of fine soft wool—orange, old gold, jade green, lemon yellow, chartreuse, carbon blue and a most intriguing shade of Victorian brown and plum. Some have contrasting linings; some have narrow band trim of fur or wool. And others are lined with the same shade as the outer wool.

Lavishly embroidered capes cut with the same circular swirl as a matador's cape are worn for evening, the handsome glittering embroidery and braid completely covering the shoulder lines. The collars frame the face like Medici collars—moderately stiffened so as to fold over in a flattering curve or to stand upright.

Worn with the pencil slim lines of the new gowns, capes achieve a brand new silhouette. No matter what the color, bright or somber shades, the gold braid flashes effectively with every shrug of the shoulders.

Geranium red and clear jade green are the most popular evening shades. Green is unusually versatile because it blends with everything. Clear yellows, dull parma violets, smoky olive tones, copper, dove gray, postage stamp pink, and turquoise are others, together with a grand choice among the dark more subtle shades such as plum, tobacco brown, bronze, and copper, cypress green and black.

One of these new evening capes in the swirling matador cut is a "must" for any winter wardrobe. Fur lined wool capes in the same manner are also good news for shoppers sensitive to wind and weather. Most of the superwarm capes are reversible.

Fur capes are more popular than ever, from the jaunty short affairs that clear the belt of a dress to the seven-eighth lengths that show two or three inches of the hem. Black and dark brown Persian lamb are tops with or without bright colored linings. Dark brown mink capes are as cherished as the beautiful mink coats. New blonde tones in natural marten are sensational color contrasts for all bright colors and street shades. Caracul like snow white moire is used for afternoon and evening capes sometimes with a snood hat to match.

* *

Southern Woman's Club.

New and prospective members of the Southern Woman's club will be special guests at a tea to be given from 3 to 5 o'clock tomorrow at the home of Mrs. George Hanly Nippert, 5913 Winthrop avenue.

Front Views and Profiles

By June Provines

ART.

Miss Jones and I are standing
Before the deserted window
Of the art shop,
Gazing at a great Bactrian horse
Of the T'ang dynasty . . .
A fierce and bunched animal
Blue glazed and shot with red.
And there are Sung porcelains,
And dragon-painted vases,
And a cup with three crimson
fishes . . .

But we must hurry onward
To stand in a three-deep line,
Waiting to be permitted entrance
To the Motion Picture Temple.
Neither heat nor time
Nor aching limbs
Will thwart our determination
To view the latest production
Of Art from the sacred Studios
Of Hollywood,
In which is featured
The inestimable Miss Ginger
Rogers.

Charles Yu.

* *

Man from Momence.

A man who lives in Momence, Ill., is interested in snakes. He watches them in the woods and often collects them for museums and zoos. One day he had a snake in his office that was about to shed its skin and he invited his wife to come down and see the operation. As the snake was shedding, she saw a little piece of skin that seemed to be sticking. Trying to be helpful, she reached forward and gave it a little pull. Quick as you could say bullsnake, the creature's fangs shot out angrily. Terrified, she snatched her hand away.

"Look out," said the husband who has sworn to love and protect her. "You'll hurt its fangs."

* *

Urban Album.

Mr. and Mrs. Henry Ford, II, dining at Camellia House and having their handwriting analyzed. . . . "You'll have two years of continuous travel," the expert told him. "I guess you're right," answered Ford. "I'm in the navy." . . . The fifty foot angels at either side of Mundelein college with newly washed faces. The two figures represent Uriel, the Light of God, and Johiel, the Beauty of God. . . . Newest addition to Michigan avenue window shoppers—prospective soldiers and their girl friends studying the latest styles in army uniforms and camp equipment set up by the Sixth Corps area quartermaster in a ground floor window of the Straus building. . . . Author Louis Bromfield in a book department in Chicago on one of his commuting trips between Hollywood and his Ohio farm.

Back of the Yards Council Picks Its Most Healthy Baby

(Picture on back page.)

As a highlight of its nutrition campaign, the Back of the Yards Neighborhood council conducted a healthy baby contest among 250 contestants in Davis Square park yesterday. The contest was in conjunction with the annual fair and carnival now being staged by the council at 47th street and Damen avenue. The fair will close Sept. 15.

The contest was open to babies between the ages of one and three. It was judged by local physicians and representatives of the Chicago Maternity Center and the American Medical association. Trophies were awarded to the winners. Gold certificates and blue ribbons were won by the runner-ups and bracelets were given to every entrant.

Thru its nutrition campaign of the last few years the council has lowered the infant mortality rate in the community from one baby out of every 10 dying annually to four out of 667 in 1940.

Meetings Today

Illinois Federation of Women's clubs—10, all day board meeting. Also tomorrow.

Daughters of the British Empire in Illinois—10, 209 South State street, state meeting.

Illinois Daughters of 1812—12:30, luncheon at Mrs. Herbert T. Windsor's home near Batavia.

Jessie Werthamer Service club—1:30, Palmer House, book review by Elsie Clamage.

British Old People's Home—1:30, First National bank, board.

Credit Women's club—6, "A Bit of Sweden," dinner; Joseph L. Gerhart, "Credits in the Hotel World."

Kappa Kappa Gamma—6, business girls' dinner at Mrs. G. W. Bonner's home.

Henry George Woman's club—Evening, Normandy house, dinner; Henry B. Mackay, "Juvenile Delinquency and the Community;" Clyde Bassler, "Songs of the Out-of-Doors."

American Daughters of Sweden—8, Drake hotel, Betty Browning, "Woman's Role in a Democracy;" Robert Christopherson, violinist.

Abram L. Sachar auxiliary, B'nai B'rith—8, Hamilton hotel, Johnny Jones, radio entertainer.

Part Time NYA Jobs Given to 5,420 Chicago Pupils

Five thousand four hundred twenty Chicago high school pupils have been given part time NYA jobs to enable them to continue their studies this semester, Mary Stuart Anderson, state NYA administrator, said yesterday. The students will receive a total of $24,393 a month.

High-throated look . . .
new trend for daytime and dinner expressed in Salon Aristo's pump

Sable-black suede, lithe and lovely . . . tucked, perforated, manipulated like fabric. Take Newton Elkin's new pump to sheathe your foot . . . make it look fragile with daytime and dinner clothes. From Salon Aristo's high-throated collection, $16.75.

Marshall Field & Company
Shoe Salon—Fifth Floor

Young Idea Shop
SIZES 9 to 17

Golden Fleece
TWEED COATS

Superior patterns without the least suggestion of "price" in their appearance. What they accomplish is almost magic; a really elegant air at a most modest cost. And exclusive—you'll only find them at Shayne's . . $39.95

Shayne
MICHIGAN AT RANDOLPH

IT'S FALL FASHION WEEK ON STATE STREET . . .

POLISHING Up on your fall accessories

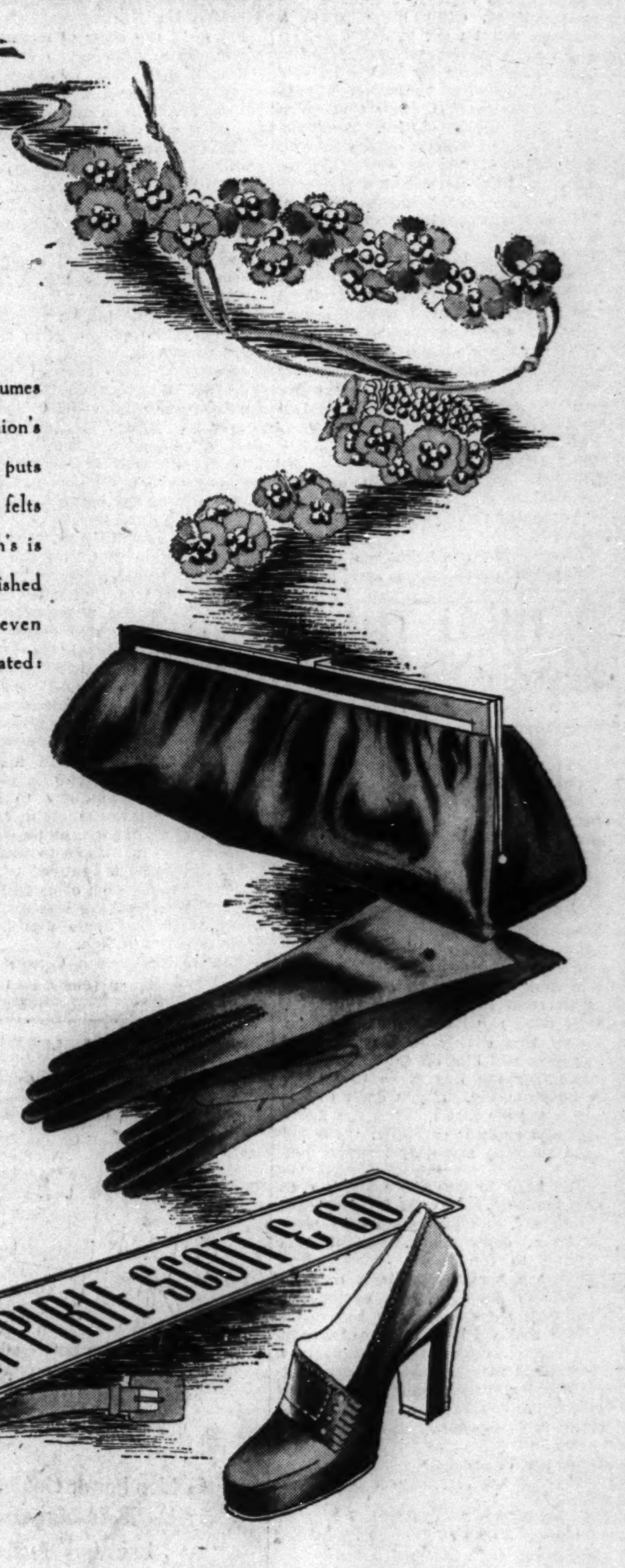

Don't be dull . . . shine up your fall costumes with Polished Calf accessories! Fashion's personality leather with a lustre that puts life into the subdued wools, crepes and felts in your 1941 Autumn clothes. Carson's is radiant over its achievements in Polished Calf shoes, belts, gloves, handbags, even jewelry for your shining hour. Illustrated:

Polished Calf Jewelry, 1.00 and 2.00
Laird Schober Calf Shoes, 9.95
Sleek Polished Calf Belt, 2.25
Washable Glace Leather Gloves, 3.50
Shirred Polished Calf Handbag, 18.50

Accessories, First Floor
Shoes, Third Floor

CARSON PIRIE SCOTT & CO

Little Vogue Shop
MAIN FLOOR

FEATURES COSTUME SUITS FOR WEAR NOW AND LATER

IT'S the "look of elegance" that you get from a Blum Costume that makes it almost a necessity! Little Vogue Shop features an extensive, moderately priced collection—beautifully designed dresses with their own matching jackets that you'll love wearing day in and day out.

Sketched: "The Three Foxes" identify this exquisite dress-with-jacket Costume. $39.95

Little Vogue Shop specializes in:
Sweaters from $3.75
Campus Casuals from $15
Date Dresses from $19.95
Suits for Week-ends in Town from $29.95
Dinner and Evening Gowns from $25
Hats from $10 Blum Deb Shoes from $8.95

BLUMS VOGUE
630 SOUTH MICHIGAN AVENUE

BLUMS-NORTH BLUMS TOWN & COUNTRY BLUMS OF EVANSTON

Downstairs at Stevens

Stevens
State near Washington
Downstairs at Stevens

12.95

Rich Rococo
trim on a new Peplum Dress!

The peplum belittles hips, tapers waistlines to a mere nothing . . . the slim, slim skirt is new and very flattering! Have it in Black or Brown rayon crepe. 12 to 20. 12.95. Sorry, no mail orders.

Downstairs—State
Chas. A. Stevens & Co.
Budget Shops

"No Light Came On"

By Alice Ormond Campbell

[Copyright: 1941: By Alice Ormond Campbell]

SYNOPSIS.

Gay Ripley, young American girl, sent by her boss to Paris to buy antiques, runs into her rich and snobbish cousin, Lou Rentrew, who insists Gay go home with her.

INSTALMENT II.
HOSPITAL VISIT.

Cousin Lou was humming a tune, but broke off to say, "Fancy! I'm practically without servants. Horace has got to bestir his fat self and find me some. What's that? O, I've been sacking the old lot left and right! About time, too.

"Down south I got rid of my chauffeur and my personal maid, and I nearly sacked my cook, Hortense; only I took pity on Horace and sent her back here instead. He adores her cooking, you see, but she was getting that temperamental and bossy! She'll have to watch her step, tho, or she'll be the next to walk out!"

She said this loudly, on purpose, I thought; but whispering now she explained that Manx, who was driving us, was in reality her butler of many years standing.

"He's another managing one," she muttered.

I could scarcely imagine Cousin Lou doing without a lady's maid. All that daily spade work on her face! To look at, she really was a marvel when you knew as I did that her age was the same as my mother's—54. Yet she hadn't my mother's look of serenity. In fact, later on when I'd had time to study her against her own sumptuous background in the Avenue Malakoff, I decided two things: first, that her grim, defiant clinging on to youth would have been pathetic in any one less pampered and self centered; and second, that she wasn't well.

Her moods varied tremendously. One minute she'd be keyed up as if by some secret elation, the next I'd catch her looking haggard and—well, just plain scared. She made me think of a freed canary, setting out for the ceiling only to shrink back from imaginary bars.

I suppose her wicked headaches and swift rages should have warned me. As it was, what happened on the fourth day of my visit took me wholly by surprise. I got home from a shopping tour to find she'd been moved to a nursing home, and Horace, who told me about it, clucking like an old hen.

"It's this damned slimming business," he whimpered. "I told her it would play the mischief with her heart."

"Did she have a heart attack?" I asked, but Horace only imagined it was that, he'd been out at the time.

I couldn't get any more out of him. He was too busy jiggling with the hall telephone. It was Manx who repeated Cousin Lou's message that I must on no account go elsewhere to stay. Since then we'd had fairly comforting reports, and now, after a week, I'd been told to come along. Well, here I was—and out there in the lobby was some one else, also summoned, also waiting; while upstairs . . .

"Madame Rentrew, please!"

What! Not Number Three? And with a deep, slow, Garboish voice. Foreign, but not French. Her r's had a guttural sound.

I looked, and over by the desk was a tall, reed thin woman, holding her chin high. There she stood, a slim dress box in her hand, but in a moment she turned, cast a brief, disfavoring eye over the lounge and, with an aloof, panther glide, made for the long windows. The lizards goggled. I was staring, too. She was distinguished, oddly beautiful in a strange, gaunt way; but of a sudden I heard a new voice, querulously squeaky, and over by the desk I saw the soft, squashy behind of a pale gray flannel suit. I knew that voice and that finicky attire. They belonged to the man in whose Rue du Bac shop I'd spent an entire, boring morning, refusing to buy a thing.

"Not see me?" fumed Horace. "When I was speaking to her on the telephone half an hour ago? Who do you think I am? Just you get busy on the line."

Texas—that's what they all called her, from her copied drawl, I supposed—made some remark on which Horace swung fatly round. His big dough face glared in my direction; but I'd had my fill of Horace for one day, so I'd dodged behind a column. I got a vanishing view of burgundy socks and a matching silk handkerchief as Texas was asked who the blazes was with madame now. Texas wouldn't say.

"O, gosh, can't you give me some idea?"

She wouldn't, and that was that.

Craning cautiously I saw Horace flounce out to the street, tinted hair streaked like fiddle strings over his bald dome, pearl gray Trilby swinging huffily in his hand.

I got up, took a turn thru the lobby, looked at the clock. I noticed some stairs outlining an elevator, a side entrance where cars could drive in and park. Then I came back, wishing I'd brought along some knitting, as we all used to do at the dentist's, down in Nashville, Tennessee.

The lizards had drifted away, Texas was yawning and being her age. Everything seemed at a dead end, when—

"Fire!" screeched a voice from overhead. "Help! O, my God!"

Pandemonium for 30 seconds. The girl in the red hat rushed headlong for the street to tumble sobbing into the arms of a hatless, wild eyed youth—her husband, just plunging in. A shrieking hag in a chin strap ran pell mell into a gentleman in puce and lemon pajamas. Nurses scurried like mice.

Of the Englishman I saw nothing at all.

Those invalids up above! Some of them probably unable to jump up and fly . . .

The clamor stopped as if a firm heel had squashed it. A silly giggle cascaded down the stairs. Texas reappeared, waving her hands.

"It's nothing," she soothed. "Just one of the nurses cleaning spots off a coat. It's all out now."

Cleaning spots! With inflammable fluid, yes, and smoking a cigaret. You couldn't fool me.

Then it was that my gaze fell on the long windows. Coming thru from the garden was the tall, foreign girl. I'd entirely forgotten her; and here she was, cool and utterly detached, as tho no hullabaloo had occurred.

A flustered nurse touched my elbow. "Mrs. Rentrew'll see you now. Will you come this way?"

We took the elevator to the second floor. I asked about the fire, but the nurse wouldn't say anything except that it had happened in one of the small diet kitchens.

"This one?"

I peered in at an open door. A blackened window curtain was lying in a mess which some one was hurrying to clean up, but my guide didn't answer and the some one inside slammed the door in my face. I noticed, tho, that the diet kitchen was next to the room where we were stopping—Number 10—and that a strong reek of gasoline hung in the corridor.

Nurses don't usually tap on their patients' doors. Cousin Lou's did, at the same time straightening her cap.

"Entrez," called a light, charming baritone voice, and as we went in the nurse cried, falsely flabbergasted, "Why! I've seen you out of here once."

"I came back." The good looking young Frenchman poised at the foot of the bed embraced the two of us with his engaging smile. "Isn't it a good thing I did?"

His eyes, the color of clear, strong coffee, centered on me.

Cousin Lou said smugly, "Monsieur de Chabenil heard that idiot yelling fire. He raced back instantly to tell me it was all right."

Smirking and playing up, the nurse managed as she left to flutter an eyelash in the visitor's direction. Cousin Lou, cool and lovely in pink suzette, went on smiling at her Frenchman from her pillows and he in turn continued to smile at me. I asked if the alarm had been very upsetting.

"That! It might have been," pouted Cousin Lou, "but for Raoul's thoughtfulness." She played with her big lustrous pearls, which I erratically remembered were insured for $80,000. "O! Monsieur de Chabenil, let me introduce my little American cousin, Gay Ripley. Gay, this is Raoul de Chabenil, a very dear friend."

He'd been waiting for that. Now he bent over my hand—not kissing it, of course, me being unmarried—but pressing as if he'd like to do more and murmuring "Enchante," with a twinkle that kept the caressing tone from being fulsome or soppy. I thought him chic and well bred—not in the Proust tradition, no, ultra modern and cosmopolitan, like the international tennis champions. He had the lithe grace of a tennis player, too, and was quite young, I'd have said not more than 28. Sleek headed, immaculate, altogether at laughing ease, what with his flawless English and his right sort of London clothes.

He turned solicitously to Cousin Lou. "Sure you are all right, Marise? No bad turns from that betise?"

"Not a scrap, thinks to you."

"Eh, bien! Je me sauve."

How he made each of us feel it was she he hated to leave was his secret. I expect if the nurse was hanging about she felt it, too.

"Au revoir," cooed Cousin Lou.

[Continued tomorrow.]

THRU THE LOOKING GLASS

A special campus makeup that's been having a sensational success on the west coast is so very exciting we think all the midwest prom trotters should know about it.

It's a perfectly delightful skin dressing, a foundation and powder in one, and it gives exactly the kind of complexion finish that the young girls love . . . soft, natural, and completely free of that "powdered" look. It's a sin in the college girl's code to look made up, you know, and this kind of a makeup is what they want.

It's in a creamy cake. To use it you moisten a sponge or a piece of cotton and rub it over the makeup cake until you have a creamy lotion. Apply this evenly to the face and the neck and blot off the excess with tissues or the fingers so that there is no streaking. If you don't like to use a sponge just moisten the finger tips and apply it carefully. In either case blending smoothly is important.

It's hard to describe what it does for the skin. It veils freckles ever so lightly, subdues shine, and gives a fresh, dewy finish. And it isn't drying to the skin. Powder isn't necessary because in itself it gives a velvety finish, but of course you can dust some on if you like.

The makeup is in five lovely, natural shades, ranging from light to a somewhat rosy tan that is particularly popular with the sun-kissed school girls. And this is a skin dressing that is inexpensive, another strong point in its favor as far as the school kids are concerned.

ELEANOR NANGLE.

[For information telephone Eleanor Nangle, Superior 0200. Inclose stamped, self-addressed envelop for written reply.]

GASOLINE ALLEY—A LITTLE CHECKUP

Harvest Home Parties Mark Summer's End

[Continued from page 15, column 2.]

netka. The Sieks told of the betrothal of their daughter, Kathryn, to Donald Bloom, and of their daughter, Barbara, to Derek Bovingdon.

The sisters attended Black Mountain college, from which Mr. Bovingdon will be graduated next June. He is the son of Mrs. King Bovingdon of Quincy, Mass., and of John Bovingdon of California. Mr. Bloom, a graduate of Antioch college, is the son of Mr. and Mrs. Arthur Bloom of Wilmette.

Blonde Mrs. Nathaniel E. Duval, who was a bride in real life just two years ago, will be the bride in the 15th annual fashion show of the Winnetka board of the Northwestern university settlement, to be held on Sept. 27 in the New Trier auditorium. Miss Isabelle Johnson and Miss Gertrude Smith will be her bridesmaids, and Cherry Houston will walk before the bride as flower girl.

Miss Carol Gardner Makes Her Bow at Tea.

Receiving with her father, Albert Seller Gardner, and her grandmother, Mrs. William A. Gardner, in the dusty pink and white Regency room of the Drake hotel's Camellia house, yesterday's debutante, Miss Carol Gardner, wore a simple gown of white tulle over taffeta. The bodice of shirred tulle panels was plucked with little tulle bows. The dark haired debutante carried a small bouquet of white orchids and stephanotis matching the nosegay in her hair. With her blue-gray satin crêpe gown, Mrs. Gardner wore a single pink orchid. Ferns and salmon gladioli decorated the room. After the tea Mr. Gardner gave a dinner party followed by dancing in the Camellia house for 40 young guests, including his daughter's assistants and their escorts.

Instead of going to Virginia this fall for her usual season of hunting, Mrs. Merrill Hubbard has taken an apartment in town into which she will move about Nov. 1. Her elder daughter, Miss Merrill Hubbard, will be here this winter, but Elizabeth Hubbard will return to the Foxcroft school. Miss Merrill Hubbard hopes to enter the St. Luke's hospital nurses' school.

Miss Barbara Dick, Mr. and Mrs. Elmer J. Dick's second daughter, is to be a 1942 debutante. She will enter Bradford Junior college this fall. The Dicks will have a wedding in the family next year, too, for their eldest daughter, Virginia, is planning to be married then to Richard Wilson of Clinton, Ia.

Vacationers Return to Tell of Their Travels.

"Where have you been?" and "Did you have a good time?" are the traditional greetings at this time of the year when families are returning to the city from their summer travels. Mrs. Chester MacChesney and her daughter, Miss Muriel MacChesney, brought home tales of Mexico, where they spent three weeks. Miss MacChesney will depart on Sept. 18 for Vassar.

The William S. Millers and his brother, Henry G. Miller, visited Honolulu, where they saw a number of old friends, including Mrs. Raymond W. Hardenbergh, Mrs. Ayres Boal's sister. Mrs. Hardenbergh went to the islands to visit her daughter, Mrs. John F. R. Seitz, and Capt. Seitz, whose marriage was a gay military ceremony in the Boal home in Winnetka in 1931. Mrs. Hardenbergh was convalescing from a broken shoulder in the hospital at Schofield Barracks, having fallen the day she left the boat.

The F. Harold Pulfers and their daughter and son, Pattie and Hal, are at home from a holiday on a ranch in Colorado. Mr. and Mrs. John G. Curtis and John Jr., and Florence were on a ranch in Wyoming until after Labor day. The Wyndham Hasslers recently spent ten days fishing in Wyoming.

MOTION PICTURES DOWNTOWN

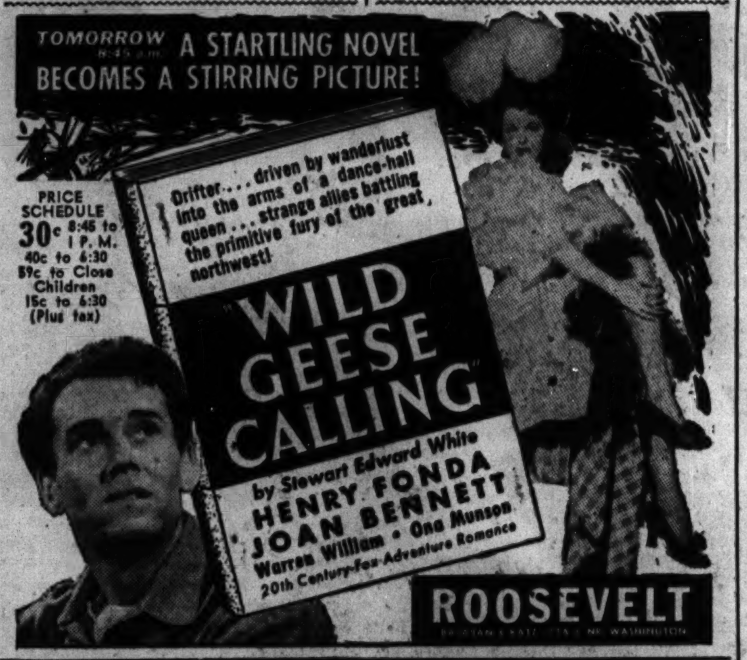

COOL MADISON NR. STATE McVICKERS Op. 8:45 • Pr. Chgs. 1 & 6:30 GINGER ROGERS "TOM, DICK and HARRY" GEO. MURPHY ALAN MARSHALL — WALTER PIDGEON JOAN BENNETT "MAN HUNT" GEORGE SANDERS 2 HITS

LA SALLE Madison-Clark—C-O-O-L 2 FIRST SHOWINGS! "TIMBERLAND TERROR" "I MET A MURDERER" Exciting Thrills!

AIR CONDITIONED RKO PALACE RANDOLPH AT LA SALLE OP. 8:45 AT OUR REGULAR PRICES! 30c to 1 P. M. 40c to 6:30 60c to close plus tax ORSON WELLES CITIZEN KANE PLUS "SCATTERGOOD MEETS BROADWAY" with GUY KIBBEE

COOL—AIR CONDITIONED World PLAYHOUSE 410 S. Mich. Ave. Cont. 11:15 a. m. to Midnight—35c to 6:30 p. m. A Torrent of Tuneful Hilarity! "VOLGA-VOLGA" EXTRA! Exclusive Chicago Showing SOVIET-NAZI WAR Newsreels

TODAY NEWS REEL THEATER—Cont. 8:30 A. M. to Midnight—Mad. at Dear. 1 Hr. PROGRAM NEWS & SHORTS F. D. R. Defies Hitler & 45 Other Events

STUDIO 66 E. Van Buren Open 12:45 20th Week 2 NAUGHTY, SPICY Comedies Rex Harrison in One—Danielle Darrieux in the Other

CLARK CLARK at MADISON LATE SHOW EVERY NITE John Garfield, Anne Shirley, C. Rains "Saturday's Children" "THE SAINT'S DOUBLE TROUBLE"

TELENEWS THE NEWS REEL THEATER State-Ran.-Cont. from 8:45 a.m. 50 EVENTS—Local—National—International 1 Hr. PROGRAM NEWS & SHORTS

MONROE MARCH OF TIME—"New England's 8 Million Yankees" ANITA LOUISE Russell HAYDEN "Rags to Riches" "TWO IN A TAXI" Alan Baxter, Mary Carlisle

WEST

BALABAN & KATZ Air Conditioned THEATERS

MARBRO MADISON CRAWFORD Open 1:15—MARY MARTIN—DON AMECHE, Rochester, Oscar Levant, Connie Boswell, 'KISS the BOYS GOODBYE' Plus RONALD COLMAN, Anna Lee, 'MY LIFE with CAROLINE'

PARADISE Open 1:30 ★ NEW SHOW TODAY! 1st West Side Showing! 2 BIG ALL-LAFF HITS! 3 Wacky Gobs and A Gal on An Ocean of Fun! '3 COCKEYED SAILORS' PLUS—They've Got the Army Balmy! SONS O' GUNS' Wayne Morris, Marj. Rambeau, Irene Rich, Tom Brown

Cent. Pk. Op. 1:00—Cesar Romero, Carole Landis, "DANCE HALL" & Priscilla Lane, 'MILLION DOLLAR BABY' B&K SHOW TIME

STATE Open 1:30 SENATE Open 1:30 MANOR Open 1:30 Priscilla Lane, Jeffrey Lynn, Ronald Reagan "MILLION DOLLAR BABY" Plus FRANK BUCK'S "JUNGLE CAVALCADE" B&K SHOW TIME

IRIS 5747 Chgo.-15c,5:45-6:30-3 Hits-Fibber McGee & Molly, 'THIS WAY, PLEASE' Dead End Kids, "BOWERY BLITZKRIEG" 'Hopalong Cassidy,' 'BORDER VIGILANTES' B&K SHOW

• AMERICAN 8 N. Ashland Ave.—Open 1:30 PRISCILLA LANE, JEFFREY LYNN in "MILLION DOLLAR BABY" CAROLE LANDIS, Cesar Romero, "DANCE HALL"

• B'DY STRAND 1641 W. Roosevelt Road Hear MERRY MACS Sing 'HUT SUT' Song in "SAN ANTONIO ROSE" CAROLE LANDIS, Cesar Romero, "DANCE HALL"

• JOY 1611 W. Roosevelt 10c 1:30 6:30 15c After 6:30 Richard Dix, Chester Morris, "MARINES FLY HIGH" & Joan Bennett, "Housekeeper's Daughter"

• CRAWFORD 19 S. Crawford—Open 1:30 3 Stooges, Brenda & Cobina, Rosemary Lane, "TIME OUT FOR RHYTHM" Plus MERLE OBERON, DENNIS MORGAN, RITA HAYWORTH in "AFFECTIONATELY YOURS"

• BYRD MADISON at CICERO—Open 1:30 TWIN LAFF HITS!!! WM. POWELL, MYRNA LOY, "LOVE CRAZY" Plus MERLE OBERON, DENNIS MORGAN, RITA HAYWORTH in "AFFECTIONATELY YOURS"

• WEST END 121 N. Cicero 15c 1:30 6:30 20c Aft. 6:30 "PRISONER OF ZENDA" Doug Fairbanks Jr., Madeleine Carroll, Plus Donald Duck, "Fire Chief" In Color: "ADVENTURES OF TOM SAWYER" EDGAR RICE BURROUGHS, "RIVER OF FIRE"

MARSHALL SQ. 2875 W. Cermak "MILLION DOLLAR BABY" Cesar ROMERO, Carole LANDIS, "DANCE HALL"

4 STAR ROBERT TAYLOR "Billy the Kid" Dead End Kids, "BOWERY BLITZKRIEG"

IMPERIAL 15c Matinee—Shelton Brooks F. E. Miller, "DOUBLE DEAL" Hopalong Cassidy Boyd, "BORDER VIGILANTES"

MADLIN 1910 W. Madison—15c, 12:30-6:30 Anne Shirley, 'WEST POINT WIDOW' Mickey Rooney, "MEN OF BOYS TOWN"

MOTION PICTURES DOWNTOWN

AIR-CONDITIONED • RAND. nr. STATE ORIENTAL LOOP'S GREATEST AMUSEMENT BARGAIN OPEN 8:45 2 FEATURES MERLE OBERON Melvyn DOUGLAS "THAT UNCERTAIN FEELING" BURGESS MEREDITH — DON AMECHE BETTY GRABLE Robt. CUMMINGS "MOON OVER MIAMI" in TECHNICOLOR 25c to 6:30 • 40c to close. CHILD. 10c

WOODS Randolph-Dearborn 20c to 6:30 30c After 6:30 REDUCED PRICES! Cont. 7:45 A. M. to 3 A. M. FIRST LOOP SHOWING!!! Thriller! "POISON PEN" Plus Anita Louise "TWO IN A TAXI"—Latest News Always!

NORTHWEST

BALABAN & KATZ Air Conditioned THEATERS

HARDING Bette Davis, Jas. Cagney, 'BRIDE CAME C. O. D.' Plus James STEWART in "POT O' GOLD" B&K SHOW TIME

CONGRESS Open 1:30. LOOP SMASH! "THE GET-AWAY" G-Men Wreck Rackets! Robert STERLING plus Daring Drama! "BULLETS FOR O'HARA" B&K

GATEWAY Op. 1:30—2 NEW HITS! "That Uncertain Feeling" with Merle OBERON and Melvyn DOUGLAS plus Wallace BEERY in "BARNACLE BILL" SHOW TIME

TERMINAL 3315 Lawr. Op. 1:30 BILTMORE Div.-Dam. Op. 1:30 PRISCILLA LANE Million Dollar Baby Plus FRANK BUCK'S Jungle Cavalcade B&K SHOW TIME

CRYSTAL Priscilla Lane, Jeffrey Lynn, "MILLION DOLLAR BABY" Hut-Sut Sensation, "SAN ANTONIO ROSE" B&K

BELPARK Cic.-Belm. Op. 1:30 Will Rogers 5635 Belm. Op. 1:30 ROBERT TAYLOR in "BILLY THE KID" & WILLIAM POWELL MYRNA LOY Riot! "LOVE CRAZY" SHOW TIME B&K

LIBERTY 3705 Full.—15c 1:30-6:30 Last Feature 11 P. M. 20c Aft. 6:30 '2 GUN SHERIFF' RED BARRY; Fuzzy KNIGHT, JOHNNY MACK BROWN, "LAW of the RANGE" 'DESCENDING DOOM,' Buck JONES, Dick FORAN 3 STOOGES COMEDY Plus A COLOR CARTOON

TWIN LAFF HITS!! • EMBASSY 3940 Fullerton • IRVING 4003 Irving Park WILLIAM POWELL MYRNA LOY "LOVE CRAZY" Plus MERLE OBERON Dennis Morgan Rita Hayworth "AFFECTIONATELY YOURS"

• AVON 3327 Full. 15c 1:30 6:30 20c After 6:30 Full Price GARY COOPER BARBARA STANWYCK, "MEET JOHN DOE" & "TIGHT SHOES"

• CROWN 1607 W. Division. Op. 10 A. M. "SAN ANTONIO ROSE" CAROLE LANDIS, Cesar Romero, "DANCE HALL"

MONT CLARE GRAND AVE. AT HARLEM CLARK GABLE—ROSALIND RUSSELL "THEY MET IN BOMBAY" FRANCHOT TONE, JOAN BENNETT "SHE KNEW ALL THE ANSWERS"

TIFFIN NORTH AVE. at KARLOV FREE PARKING—Jeffrey Lynn Priscilla LANE "Million Dollar Baby" CESAR ROMERO, "DANCE HALL"

ALAMO 3639 W. CHICAGO AVE. LADIES' GIFT NIGHT Jeffrey Lynn, "MILLION DOLLAR BABY" Carole Landis, Cesar Romero, "DANCE HALL"

DRAKE 3 HITS. 15c till 6:30. After 25c "DRAFTED IN THE DEPOT" Myrna Loy, Wm. Powell, "LOVE CRAZY" Robert Taylor, "BILLY THE KID"

PORTAGE 4050 MILW.—OPEN 1:30 BOLERO DISH TO LADIES Una Merkel, Stuart Erwin, "CRACKED NUTS" DEAD END KIDS, "BOWERY BLITZKRIEG"

LOGAN Milwaukee-Sawyer—Op. 1:30—Merle Oberon, "AFFECTIONATELY YOURS" Rudy Vallee in "TIME OUT FOR RHYTHM" GIANT AMATEUR STAGE SHOW TONITE

RIVOLI 15c, 5 to 6:30. 20c After Constance Bennett Cosmetics, 25c Adm. "TIGHT SHOES" "MEET JOHN DOE"

PATIO 6008 Irving Park—Robert Taylor, Maureen O'Sullivan, "BILLY THE KID" & Merle Oberon, Dennis Morgan, "AFFECTIONATELY Yours"

MILFORD 15c, 5 to 6:30. 20c After Constance Bennett Cosmetics, 25c Ad. "TIGHT SHOES" "MEET JOHN DOE"

ADMIRAL 15c Till 6:30. DISH NITE J. Howard, "TIGHT SHOES" Gary Cooper, B. Stanwyck, "MEET JOHN DOE"

METRO Rita Hayworth, Merle Oberon "AFFECTIONATELY YOURS" "TIME OUT FOR RHYTHM." Ann Miller

NORTH

LITTLE GERMAN 2153 LINCOLN AVE. CONTINUOUS 6 P. M. "DREI TAG MITTELARREST" — A MILITARY COMEDY —

WINDSOR 1225 N. Clark—Open 1:30 Priscilla LANE, Jeffery LYNN, "MILLION DOLLAR BABY," & Joel McCrea Ellen Drew, Eddie Bracken, "Reaching for the Sun"

RIDGE Devon at Clark—Op. 1:30 Rob't Taylor, "BILLY THE KID" Myrna Loy Wm. Powell "LOVE CRAZY"

PLAZA 308 W. North Ave. Family Day Today, Tomorrow & Thursday 2 FEATURES—ALL SEATS 10c

COED Morse "L" "I WANTED WINGS" with Veronica Lake, also "Horror Island"

BRYN MAWR 1125 Bryn Mawr—Long. 8074 Myrna Loy, "LOVE CRAZY" Robert Taylor in "BILLY THE KID"

CALO 5400 N. Clark St.—Open 1:30—COOL Robert Taylor, "BILLY THE KID" Myrna Loy, Wm. Powell in "LOVE CRAZY"

GOLD COAST Clark-North Ave.—Always 15c Alice Faye, Jack Oakie, "THE GREAT AMERICAN BROADCAST"

LINCOLN 3164 Lincoln Ave.—Mat. 15c; Eve. 20c Anne Shirley, 'WEST POINT WIDOW' Gary Cooper, Barbara Stanwyck, 'MEET JOHN DOE'

MOTION PICTURES DOWNTOWN

CHICAGO THEATER Now! See . . . Hear . . . Marvel at TELEVISION (ON THE MEZZANINE) Be televised yourself! IT'S FUN! IT'S FREE!

CHICAGO 35c 8:45-1 plus tax. In Person SKINNAY ENNIS & BAND ROSARIO and ANTONIO — ERROL FLYNN FRED MacMURRAY "DIVE BOMBER" in Technicolor! Extra! "QUIZ KIDS"

25c 10 a.m. to 1:30 p.m. 40c to close plus U. S. Tax

STATE-LAKE Screen "G-Men" Thrill "THE GET-AWAY" — Stage Roadshow Riot FUNZAFIRE BENNY MEROFF 36-NUTZ-36

BALABAN & KATZ Air Conditioned THEATERS

REDUCED PRICES at these 3 theaters 30c 8:45 to 1 p.m. 40c to 6:30 59c to close plus U.S. tax CHILDREN 15c to 6:30

UNITED ARTISTS Joan Crawford • Greer Garson Robert Taylor • Herbert Marshall "When LADIES MEET" EXTRA! "CARNIVAL OF RHYTHM" DISNEY COLOR-TOON - LATEST NEWS!

ROOSEVELT EDWARD G. ROBINSON • MARLENE DIETRICH • GEORGE RAFT "MANPOWER" Last Day!

GARRICK MICKEY ROONEY • JUDY GARLAND "LIFE BEGINS for Andy Hardy" Lewis Stone • Ann Rutherford 4th LOOP WEEK!

APOLLO JACK BENNY KAY FRANCIS • ARLEEN WHELAN Open 8:45 a.m. Pr. Chg. 1 & 6:30 "Charley's Aunt" 20th Century-Fox smash

NORTH

BALABAN & KATZ Air Conditioned THEATERS

UPTOWN Open 1:30—MARY MARTIN—DON AMECHE, Rochester, Connie Boswell, Oscar Levant, 'KISS the BOYS GOODBYE' Plus RONALD COLMAN, ANNA LEE, 'MY LIFE with CAROLINE'

GRANADA Sheridan-Dev.—Op. 1:30 Bette Davis & Cagney, "BRIDE CAME C. O. D." & Jas. STEWART, Paulette Goddard, "POT O' GOLD" Heidt

RIVIERA Brdwy.-Lawr.—Open 1:30 3 Wacky Gobs and a Gal! '3 COCKEYED SAILORS' & 'Highway West'

CENTURY Held Over. CLARK GABLE, "THEY MET IN BOMBAY" Joan Bennett 'SHE KNEW all the ANSWERS'

BELMONT Khaki-Wacky Riot! Daffy Draftees! "3 SONS O' GUNS" Wayne Morris, Tom Brown, Wm. Orr, Irene Rich Plus Merle Oberon, Melvyn Douglas in "THAT UNCERTAIN FEELING"

All 3 Theaters FUGITIVE FROM FURY! NORSHORE Show Starts 1:50 PANTHEON Sheridan-Wilson NORTOWN Western-Devon Walter Pidgeon Joan Bennett in "MAN HUNT" Plus WALLACE BEERY Marjorie Main 'BARNACLE BILL' Not Since "Min & Bill" Such a Thrill!

LAKESIDE The DEAD END KIDS in "BOWERY BLITZKRIEG" Wm. Hopalong Boyd, 'BORDER VIGILANTES'

COVENT Cesar Romero "DANCE HALL" Frank Buck's Super Thriller 'JUNGLE CAVALCADE' TO LADIES—Mat. or Eve. with Eve. Tickets CONSTANCE BENNETT COSMETICS

CINE' Spencer Tracy, Mickey Rooney in "MEN OF BOYS TOWN" Plus Myrna LOY, Wm. POWELL, 'LOVE CRAZY'

HOWARD New Show. Anita LOUISE, "TWO IN A TAXI" plus Joel McCrea, "REACHING FOR THE SUN"

WATCH FOR NORMAN SPER'S FOOTBALL FORECAST

review 7:45—9:45 CINEMA CHICAGO at MICHIGAN feature 6:30 8:25—10:25 "THE FLAME OF NEW ORLEANS" New Orleans a hundred years ago—delightful backgrounds and costumes—mornings in the woods—evenings at the opera—society with a local S—a silky adventuress, an amorous sailor—balcony-climbing—belle-gazing—in short a most charming and sophisticated film.

The Esquire "CAUGHT IN THE DRAFT" BOB HOPE, DOROTHY LAMOUR And THE ESQUIRE HOUR Feature at 2:40, 4:36, 6:32, 8:30, 10:30

ADELPHI 7074 N. Clark-Constance Rog. Pk. 1039 Bennett Cosmetics Edward Arnold, Walter Brennan, Gene Lockhart Gary Cooper Barbara Stanwyck "MEET JOHN DOE" Fred MacMurray, Madeleine Carroll, B. Burke, "ONE NIGHT IN LISBON"

DE LUXE 1141 WILSON AVE. Rob't Taylor, "BILLY THE KID" Myrna Loy, Wm. Powell, "LOVE CRAZY"

NORTH

• JULIAN 918 Belmont 15c 5:30 6:30 20c After 6:30 DON 'RED' BARRY in "PHANTOM COWBOY" GEO. O'BRIEN, "PRAIRIE LAW" & Dick Foran, "Descending Doom" & Donald Duck, "Fire Chief"

• SHERIDAN 4038 SHERIDAN ROAD BETTY GRABLE, DON AMECHE, "MOON OVER MIAMI" (In Color) Walter PIDGEON, Joan BENNETT, "MAN HUNT"

• VOGUE 3812 Broadway • DEVON 6225 Broadway Technicolor Hit!!! ROBERT TAYLOR "BILLY THE KID" Jeffrey Lynn Priscilla Lane "MILLION DOLLAR BABY"

• MODE 3812 Sheridan Road—Open 1:30 "PAUNCH AND JUDY" In Color: DICK FORAN, "HEART OF NORTH" JOHN PAYNE, "KING of the LUMBERJACKS" "COFFIN ON WHEELS" & Porky Pig Cartoon

• 400 6746 Sheridan 15c 1:30 6:30 20c After 6:30 Afraid to Dream! . . to Live! . . to Love! A WOMAN'S TORTURED MIND LAID BARE! "SHINING VICTORY" & "VOICE in the NIGHT" Europe's "Underground" Radio Speaks!!!

• BIOGRAPH 2433 Lincoln • DAVIS 4614 Lincoln • VIC Sheffield-Belmont TWIN LAFF HITS!!! WILLIAM POWELL MYRNA LOY "LOVE CRAZY" MERLE OBERON Dennis Morgan Rita Hayworth "AFFECTIONATELY YOURS"

• N. CENTER 4031 Lincoln Ave.—Open 1:30 PRISCILLA LANE, JEFFREY LYNN, "MILLION DOLLAR BABY" Plus FRANK BUCK'S "JUNGLE CAVALCADE"

• BUCK'M 3319 N. Clark St.—Open 1:30 JAMES STEWART, Robert Young, "NAVY BLUE & GOLD" & Rosalind Russell, CARY GRANT, "HIS GIRL FRIDAY"

• ARGMORE 1040 Argyle—C-O-O-L TYRONE POWER, RITA HAYWORTH, "BLOOD AND SAND" ABBOTT & COSTELLO, "IN THE NAVY"

SOUTH

PICCADILLY 51ST AND BLACKSTONE Walter PIDGEON, Joan BENNETT, Geo. SANDERS "MAN HUNT" Also Selected Short Subjects

ATLANTIC MIDWEST Frank Buck's "JUNGLE CAVALCADE" Priscilla Lane 'MILLION DOLLAR BABY'

PEOPLES 3 FEATURES "JUNGLE CAVALCADE" 'MILLION DOLLAR BABY' "GANGS OF SONORA"

HARPER William Powell, Myrna Loy in "LOVE CRAZY" ROBERT TAYLOR in "BILLY THE KID"

HYDE PARK Alice Faye, Cesar Romero, "Great American Broadcast"

SHAKESPEARE 'The Bride Wore Crutches' 'Prisoner on Devil's Island'

PIX "MEN OF BOYS TOWN" "ONE NIGHT IN LISBON"

KEN 47TH & KIMBARK COOL "ONE NIGHT IN LISBON" 15c, 1:30-6:30—25c Aft. "MEN OF BOYS TOWN"

MARQUETTE Robert Taylor "BILLY THE KID" COOL Wm. Powell, Myrna Loy, "LOVE CRAZY"

JACKSON PK. ROBERT TAYLOR, "BILLY THE KID" William Powell, Myrna Loy, "LOVE CRAZY"

RAMOVA 35th-Halsted—Priscilla Lane, Jeffrey Lynn, 'MILLION DOLLAR BABY' Carole Landis, Cesar Romero in "DANCE HALL"

MOTION PICTURES SOUTH

WARNER BROS. THEATRES For Picture Times Phone Triangle 1500

AVALON 79th at Stony • Free Parking • CAPITOL 79th at Halsted

Doors Open 1:30 Ginger Rogers "TOM, DICK AND HARRY" Ronald Colman "MY LIFE WITH CAROLINE" — Doors Open 1:30 Don Ameche Betty Grable (In Technicolor) "MOON OVER MIAMI" Walter Pidgeon "MAN HUNT"

STRATFORD 63rd-Hals.—Wayne Morris, "THREE SONS O' GUNS" WALLACE BEERY in "BARNACLE BILL"

BEVERLY 95th-Ashland—Free Parking Ronald Reagan, Jeffrey Lynn, Priscilla Lane, "MILLION DOLLAR BABY"

JEFFERY 71st-Jeffery RHODES 79th-Rhodes Free Parking Jeffrey Lynn Priscilla Lane "MILLION DOLLAR BABY" Joel McCrea "REACHING FOR THE SUN"

OGDEN "MILLION DOLLAR BABY" and Cesar Romero, "DANCE HALL"

GROVE 76th-Cottage HIGHLAND Free Parking Cesar Romero Carole Landis "DANCE HALL" Frank Buck's "JUNGLE CAVALCADE"

COSMO "AFFECTIONATELY YOURS" "TIME OUT FOR RHYTHM"

SHORE 75th-Kingston FROLIC 55th-Ellis Robert Taylor (In Technicolor) "BILLY THE KID" William Powell Myrna Loy "LOVE CRAZY"

HAMILTON "AFFECTIONATELY Yours" and "THIS WAY, PLEASE"

OAKLAND R. Taylor, "BILLY THE KID" Powell & Loy, "LOVE CRAZY"

"MET" Thriller, "BOWERY BLITZKRIEG" Plus "MILLION DOLLAR BABY"

BALABAN & KATZ Air Conditioned THEATERS

TIVOLI Open 1:30—MARY MARTIN—DON AMECHE, "Rochester," Oscar Levant & Connie Boswell, 'KISS the BOYS GOODBYE' Plus 3 WACKY GOBS AND A GAL! 3 COCKEYED SAILORS An Ocean of Fun!

SOUTHTOWN Open 1:30 James Stewart-Paulette Goddard "POT O' GOLD" HORACE HEIDT & ORCHESTRA Plus THE MARX BROTHERS TONY MARTIN "THE BIG STORE" Extra! Sensational MARCH OF TIME! Amazing "PEACE BY HITLER"

TOWER NEW SHOW TODAY! 2 Hits! Joan BENNETT, Franchot TONE 'SHE KNEW ALL the ANSWERS' Plus Walt Disney's Most Amazing Innovation Since "Snow White"—His New Comedy Feature 'RELUCTANT DRAGON' With ROBT. BENCHLEY B&K SHOW TIME

MARYLAND Priscilla Lane, "MILLION DOLLAR BABY" Plus Frank Buck's Great "JUNGLE CAVALCADE"

REGAL • Betty Grable, Don Ameche, "MOON OVER MIAMI" in Color Plus Cesar Romero, Carole Landis in "DANCE HALL"

RAY Cool—Charlie McCarthy, Edgar Bergen, 'Two Boobs in a Balloon'—'Jungle Archer' Tex Stone Leo Gorcey, Binnie Barnes, Billy Gilbert "ANGELS WITH BROKEN WINGS" Jas. Stephenson, John Litel, Ronald Reagan "SECRET SERVICE OF THE AIR"

WOODLAWN 3 Hits—Arlen-Devine, "DEVIL'S PIPELINE" Judy Canova, B. Crosby, "2 GIRLS on BROADWAY" "SIS HOPKINS"—Lana Turner

MIDWAY Cool—4 Hits—"Acquitted by the Sea" "West Point Widow" Rich. Carlson "Bride Wore Crutches" Lynn Roberts R. Armstrong RITA HAYWORTH "Special Inspector" Robert Paige

ARK Cool—Abbott & Costello, "At the Ball Game" John Wayne, S. Gurie, "3 Faces West" Madeleine Carroll, Doug Fairbanks Jr., Basil Rathbone Ronald Colman, David Niven, Raymond Massey, all in "PRISONER OF ZENDA"

KIMBARK 6240 Kimbark—Op. 12:30—COOL "I Was a Prisoner on Devil's Island" "Bride Wore Crutches," "Hurry, Charlie, Hurry" NEW PUSH BACK SEATS

MICHIGAN 55th at Michigan—Open 1:30 In Technicolor: Brian Donlevy, ROBERT TAYLOR in "BILLY THE KID" Binnie Barnes, "ANGELS with BROKEN WINGS"

LEX 1162 E. 63rd—COOLED by Refrigeration Myrna Loy, Wm. Powell, "LOVE CRAZY" Robert Taylor in "BILLY THE KID"

COMMERCIAL 9150 Comm'l—Open 5:30 Cesar Romero, C. Landis, 'Dance Hall,' & East End Kids, 'Bowery Blitzkrieg'

HIGHWAY Rob't Taylor "BILLY THE KID" COOL Wm. Powell, Myrna Loy, "LOVE CRAZY"

COLONY Frank Buck's 'JUNGLE CAVALCADE' COOL Priscilla Lane, "MILLION DOLLAR BABY"

SUN Abbott & Costello "IN THE NAVY" 'BLOOD & SAND' in Color. T. Power, Rita Hayworth

• SUBURBAN •

MAYWOOD

LIDO Rosalind Russell Clark Gable "THEY MET IN BOMBAY" — Betty Grable Don Ameche "MOON OVER MIAMI"

FOREST PARK

FOREST Madison and Des Plaines—COOL! ROBERT TAYLOR, Brian Donlevy "BILLY THE KID" R. Paige, J. Frazee, "SAN ANTONIO ROSE"

OAK PARK

LAKE LAKE AND MARION STS.—Open 1:30 Wacky, Slap-Happy Laff Show!! HUGH HERBERT, Tom Brown, "HELLO SUCKER" MISCHA AUER, Stuart Erwin, "CRACKED NUTS" Added: THREE STOOGES COMEDY RIOT!

TOWN Roosevelt at Austin Blvd. 15c 5:30 6:30 20c After 6:30 MICKEY ROONEY, SPENCER TRACY, "MEN OF BOYS TOWN" & Laff Hit! "TIGHT SHOES"

LAMAR MARION AT LAKE STREET "L" ROSALIND RUSSELL, CLARK GABLE, "THEY MET IN BOMBAY" WALLACE BEERY in "BARNACLE BILL"

SOUTHERN 828 S. Oak Pk. 15c 1:30 6:30 20c After 6:30 GARY COOPER, Barbara Stanwyck in "MEET JOHN DOE" & Laff Hit! "TIGHT SHOES"

HINSDALE

HINSDALE "Home of Single Features"—Mon., Tues.: "LOVE CRAZY"—7:15-9:45 Starting Wed. (4 Days) "BILLY THE KID"

ELMWOOD PARK

ELM 7540 Grand Ave. Robert Taylor, "BILLY THE KID" Myrna Loy, William Powell, "LOVE CRAZY"

ELMHURST

YORK PRISCILLA LANE, RONALD REAGAN, Jeffrey LYNN, 'MILLION DOLLAR BABY' Dennis Morgan, Merle Oberon, "Affectionately Yours"

LOMBARD

DU PAGE Op. 6—20c to 6:30—Rob't Taylor "BILLY THE KID" also Myrna Loy, Wm. Powell, "LOVE CRAZY"

NO MAN'S LAND

SINGLE FEATURE PROGRAM JOAN BENNETT FRANCHOT TONE JOHN HUBBARD "SHE KNEW ALL THE ANSWERS" SELECTED SHORTS & THE LATEST NEWS OPEN 6:00 TEATRO 25c TO 6:30

WILMETTE

WILMETTE Open 1:30. 20c to 6:30 Joel McCrea, Ellen Drew "REACHING FOR THE SUN" Frank Buck's "JUNGLE CAVALCADE"

GLENCOE

GLENCOE OPEN 6:00. 20c to 6:30 Jeffrey Lynn, Priscilla Lane, "MILLION DOLLAR BABY" Cesar Romero Carole Landis "DANCE HALL"

CICERO

MORTON PK. 25TH & LARAMIE. TAKE OGDEN AV. CAR to DOOR "OUR BABIES" Exclusive for Women Only SEE—HEAR Dr. Bundesen in this Great Picture

AUSTIN

PLAISANCE 'Men of Boys Town' with Mickey Rooney; also "TIGHT SHOES" Starting Thursday, "MEET JOHN DOE"

AUSTIN 'West Point Widow' Anne Shirley Comedy Drama, "I'LL WAIT FOR YOU"

PARK Fred MacMurray, Madeleine Carroll, 20c Aft. 6:30 'ONE NIGHT IN LISBON' Geraldine Fitzgerald in "SHINING VICTORY"

SYMPHONY 4937 W. Chgo.—Matinee Daily! Powell & Loy, "LOVE CRAZY" Robert Taylor in "BILLY THE KID" (Technicolor)

ROCKNE 15c, 6 to 6:30—20c After Ladies McKee Kitchenware 25c Adm. "MEET JOHN DOE"—"TIGHT SHOES"

LA GRANGE

B&K LA GRANGE Op. 1:30—Frank Buck's 'JUNGLE CAVALCADE' Plus Priscilla Lane, "MILLION DOLLAR BABY"

WAUKEGAN & GOLF RDS.

DRIVE-IN WAUKEGAN & GOLF RDS. ★ Excitingly reunited.. IRENE DUNNE CARY GRANT in George Stevens' PENNY SERENADE SHOWS AT 8 and 10 P. M.

EVANSTON

BALABAN & KATZ Air Conditioned THEATERS

VARSITY Bette Davis, James Cagney, "THE BRIDE CAME C. O. D." & Ginger Rogers Hit! 'TOM, DICK & HARRY' B&K

VALENCIA Fibber McGEE & MOLLY, "THIS WAY, PLEASE" & Merle Oberon, "AFFECTIONATELY YOURS" SHOW TIME

CORONET Op. 5:45—TRACY-ROONEY, "MEN OF BOYS TOWN" & Anne Shirley in "WEST POINT WIDOW" B&K

STADIUM Op. 1:30—1700 Central Ave. Robert Taylor, Brian Donlevy "BILLY THE KID" IN COLOR Fibber McGee & Molly "THIS WAY, PLEASE" "CRACKED NUTS" Mischa Auer Stuart Erwin

HIGHLAND PARK

ALCYON 25c, 6 to 6:30 "Barnacle Bill" Wallace Beery—Marjorie Main Anita Louise Russell Hayden "TWO IN A TAXI"

BERWYN

ROXY Myrna Loy, "LOVE CRAZY" Robert Taylor, "BILLY THE KID"

B&K BERWYN Open 1:30—Frank BUCK'S 'JUNGLE CAVALCADE' Plus Priscilla Lane in "MILLION DOLLAR BABY"

VILLA PARK

VILLARD 15c 5 to 6:30. 20c After "TIGHT SHOES" JEFFREY LYNN in "MEET JOHN DOE"

A Commercial Pectin Makes Novel Jellies

Wednesday's Menu

BREAKFAST
Apricot Juice
Prepared Cereal
Puffy Omelet — Crisp Bacon
Buttered Whole Wheat Toast
Milk — Coffee

LUNCH
Salad of Tomatoes Stuffed with Cabbage and Green Pepper Slaw
Cornmeal Muffins
Apple Sauce — Ginger Snaps
Milk — Tea

DINNER
Scalloped Sweet Potatoes and Apples over Broiled Ham Slices
Buttered Brussels Sprouts
Wilted Lettuce Salad
Cottage Pudding — Lemon Sauce
Milk — Coffee

BY MARY MEADE.
[Copyright: 1941: By The Chicago Tribune.]

One of the amazing things about commercial pectin is that, with it, you can make jellies from herbs, wine, and even candies that haven't a single jelly-making quality of their own. It works like magic.

Most of the jellies so made are distinctly flavored and suitable for use chiefly as meat accompaniments. They make unusual gifts.

Mint Jelly.

[10 6-ounce glasses.]
1½ cups water
1 cup mint leaves
1 cup vinegar
1 cup liquid pectin
Green coloring
6½ cups sugar

Mix the water and vinegar with the mint leaves, add enough coloring to give the desired green shade, and stir in the sugar. Bring to boiling point, add pectin. Boil hard for 1 minute. Remove from heat immediately, strain out mint leaves, and pour into sterile glasses, and seal.

This one makes a delicious bread spread:

Honey Jelly.

[5 jelly glasses.]
3 cups [2¼ pounds] honey
1 cup water
½ bottle fruit pectin

Measure honey and water in a saucepan and mix. Bring to a boil over very high heat and add fruit pectin at once, stirring constantly. Bring to full, rolling boil and remove from heat immediately. Skim. Pour quickly into jelly glasses and paraffin at once.

Cider and Sage Jelly.

[11 6-ounce glasses.]
3 tablespoons sage
½ cup boiling water
7½ cups sugar
3[illegible] cups cider
1 bottle pectin

Pour the half cup boiling water over the sage, cover, and let stand 15 minutes. Strain. Measure sugar, cider, and the sage infusion into a large saucepan, mix well, and bring to a boil. Add pectin at once, stirring constantly. Bring to full, rolling boil and boil hard for 1 minute. Remove from heat and skim. Pour quickly into hot glasses. Paraffin at once. You'll find this excellent with fresh or smoked pork.

Claret Jelly.

[5 jelly glasses.]
2 cups claret wine
3 cups sugar
½ bottle fruit pectin

Bring sugar and wine to a boil in a saucepan. Add pectin, stirring constantly. Bring to hard boil, boil ½ minute, and immediately remove from heat. Turn into jelly glasses and seal with paraffin. Serve with beef or as spread for bread.

Cinnamon Candy Jelly.

[9 or 10 jelly glasses.]
5½ cups sugar
3 cups water
½ pound red cinnamon candies
1 bottle liquid pectin

Measure sugar and water into a large saucepan and mix. Add cinnamon candies and bring to a boil over a hot fire. Add pectin, stirring constantly. Then bring to a full, rolling boil and boil hard for ½ minute. Remove from fire, skim and pour quickly into glasses. Paraffin at once. This is good with pork.

Numerology
By Evelyn Holmes

Sept. 9, 1941.

Universal day—Shop for house furnishings, food and practical clothing.

Names and numbers—Yesterday we analyzed the 5 which is the first letter of Winston Churchill's name, but let's look now for the reason why this stormy, jaunty man is often described as diffident. He lacks the complete geniality in all human contacts which is one of Roosevelt's traits. We find the reason in a number of places. His birthpath gives us a very good clue. He was born Nov. 30, 1874, which adds up to a 7 [11 plus 30 plus 1874]. If you have been following this column you know that 7 is a diffident number, a sort of lone wolf, a deep and brooding number. On occasion 7s are downright shy. You don't always know what is going on in the mind of a 7, and they are not likely to enlighten you except when and if they feel like it.

Would you like to know what kind of a year 1941 will be for you? Send for your personal yearly, monthly, and daily guide.

Send this coupon with 10 cents [in coin] and a stamped, self-addressed return envelope to:
EVELYN HOLMES,
Box 382, General Postoffice,
New York City.
[Please print.]
Name ....
Birth Date .... [Month] [Day] [Year]
Street Address ....
City and State ....

DANCERS WANTED!
Experienced girls about 5'5" tall for year around job in Chicago. Apply 4 o'clock Tuesday afternoon to Winnie Hoveler at Harry's New Yorker, 400 North Wabash.

WINNIE WINKLE, THE BREADWINNER: You Know Me, Pal

HAROLD TEEN—"PACK UP YOUR TROUBLES IN YOUR OLD KIT BAG"

Two Fashions for Autumn

MISS' AUTUMN FASHIONS.

A trim two piece suit and matching hat are made with one of today's patterns, while the other fashions a snug bodiced frock with the new lower waistline and billowing skirt.

Style No. 2678 is designed for sizes 12, 14, 16, 18 and 20. Size 16 requires 2⅞ yards of 54 inch material for suit and hat, with 1⅝ yards of 39 inch lining for jacket and hat.

Style No. 3134 is designed for sizes 12, 14, 16, 18, and 20. Size 16 requires 2⅜ yards of 54 inch material, with ¼ yard of 39 inch contrasting.

Each pattern costs 10 cents.

Address orders for Clotilde patterns to Chicago Tribune, P. O. Box 537, Grand Central annex, NEW YORK CITY, including 10 cents in stamps or coin (coin preferred—wrap it carefully) for each pattern ordered. IMPORTANT! Be sure to state clearly the number of the pattern and the size desired, and write your name and address plainly. The summer pattern book costs 15 cents, 10 cents if ordered with a pattern.

New School Is Dedicated to 'Cardinal of Charities'

New York, Sept. 8 [Special].—The new $3,000,000 Cardinal Patrick Hayes Memorial High school in the Bronx was formally dedicated "to God and country" today by Archbishop Francis J. Spellman. Praised by Archbishop Spellman as a monument to the late "cardinal of charities," the dedication ceremonies at the new five-story building, which is equipped for a student body of 3,000 Catholic boys, were held on the 49th anniversary of the ordination to the priesthood of Cardinal Hayes.

Travelers' Aid Meeting.

The woman's board of the Travelers' Aid society will hold its first meeting of the fall season at 11 o'clock this morning in the Polo room of the Ambassador East.

Teacher Must Find Cause of Child's Lying

By GLADYS HUNTINGTON BEVANS.
[Copyright: 1941: By News Syndicate Co., Inc.]

An inexperienced teacher is going to get along much better if she realizes something which mothers have to learn to realize, too. It is that children are not perfect. Even if they are amenable and have learned pretty well what is expected of them at home, they still may do many things a teacher disapproves, either because they do not know what each teacher requires or because they are after all only children, with all the urges of childhood.

So, a certain amount of misbehavior is normal.

The ideal of good discipline is that it should help the misbehaving child to discover that misconduct brings unpleasant consequences and yet does not weaken his incentive to behave well by arousing resentment and inferiority feelings.

This is a helpful and steadying thing for a teacher to realize when she is confronted with some sort of schoolroom "naughtiness" or disturbance. Let her think, not "here is a child in need of punishment," but "here is a child who needs to learn. Here is my chance to help him."

Take, for example, the child who lies or is dishonest in school. Instead of punishing him or shaming him in class, the teacher will try to find out why he lies or is dishonest and will help to clear up the cause.

If he is very young, his so-called lie is, perhaps, due to the fact that his own borderline between reality and unreality is a wobbly one. Or the child may simply be "honing" for a little excitement. Small importance need be attached to a "fairy tale" of untruthfulness, unless it persists, but where the lie occurs with an older child, something must be done about it.

Fear is one of the chief causes of lying. This applies in the schoolroom as well as in home life. Sometimes this lying habit has been formed at home, as a result of the parents' management or a family situation. Sometimes untruthfulness is due to fear of consequences, sometimes fear induced by a teacher's severe manner. A teacher's way should be friendly and she must deal kindly as well as fairly with the truth when she gets it.

The child who tells "tall stories" may be looking for importance that he never seems to get in any other way. Some ability of his must be discovered and developed so he can truly "shine" a little.

Of interest to teachers and parents is the booklet, "How to Gain Obedience Without Punishment." Send a stamped, self-addressed envelope for it. Address Mrs. Gladys Bevans, the Chicago Tribune, Chicago, Ill.

AMUSEMENTS

LAST 3 WEEKS
8TH MONTH
My Sister Eileen
"Enormously funny"—Herald-American
$1.10 450 SEATS EVERY NIGHT $1.65
Mats. Wed. & Sat.—55c to $1.65
Nightly, Inc. Sun. (8:30), $1.10-$2.75
HARRIS — COMFORTABLY AIR-CONDITIONED

SELWYN — Nightly Incl. Sun. Mats. Wed. & Sat.
BEG. NEXT MONDAY
JOHN GOLDEN presents
The Outstanding Comedy Hit
CLAUDIA
By ROSE FRANKEN
SEATS NOW
1st Play Theatre Guild—American Theatre Society

Dear Folks:
KAMP KILL KARE
Vacations are almost as nice as Swan Soap—'cepting they don't lather twice as fast, like Swan does. It's firmer, lasts and lasts...it's 8 ways better'n old-time floaties.
Wait till you hear me lathering over the air for Swan. Soon!
Gracie Allen

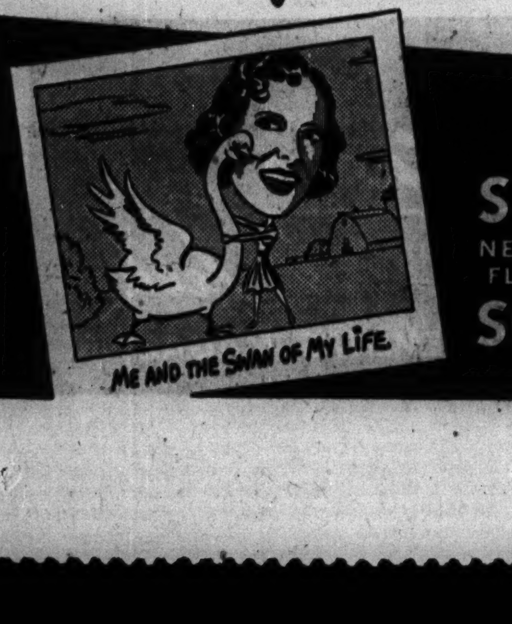

SWAN
NEW WHITE FLOATING
SOAP

Carpet Warp, Hosiery Rug

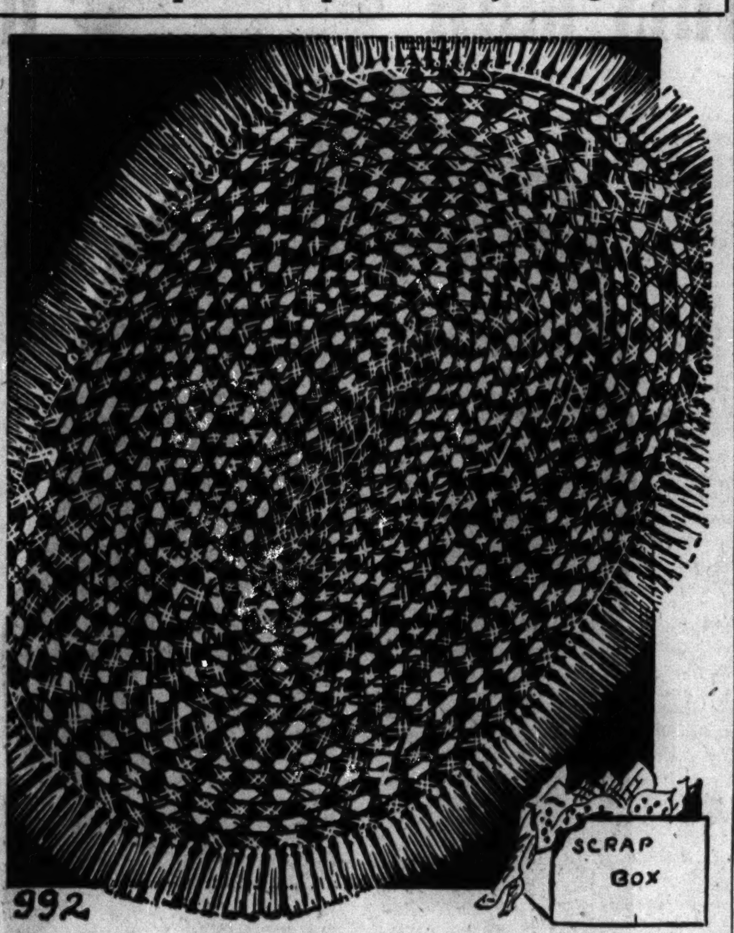

BY ELLEN BRUCE.

Crochet rugs made from carpet warp and castoff silk hose or 6 ply cotton cord are handsome for any spot in the home. Two shades of carpet warp are used and any color hosiery may be employed without stripping or dyeing. Fringe around the edge adds to its attractiveness, and instructions for tying are included with those for crocheting the rug.

For instructions in crocheting the carpet warp and hoisery rug, No. 992, send 10 cents in stamps or coin to the Needlework Bureau, Chicago Tribune, 220 Fifth av., New York City.

DORIS BLAKE'S LETTER BOX

Have you a perplexing problem on which you need friendly counsel? Write to Doris Blake in care of the Chicago Tribune, Tribune Tower, Chicago, Ill. If you wish a personal reply, inclose a stamped, self-addressed envelope.

City Girl's Subterfuge.

"Dear Miss Blake: I met a nice boy in the country and went out with him a few times, but I don't know if he likes me or not. Now that I am in the city I won't see him very often, or maybe not at all. Would it be proper for me to write to him? Or shall I wait for him to write to me?
LADY IN WAITING."

If he showed you a nice time, drop him a friendly little note thanking him, and write your address on the back of the envelope.

WEDDING

Invitations are out for the marriage on Sept. 26 of Miss Frances Annette Copeland, daughter of Mr. and Mrs. William Frank Copeland of Winnetka, to Dixon Doughty Moorhead of Richmond, Va. The ceremony will take place at 8:30 o'clock in the First Methodist church chapel in Evanston, with a reception at the Orrington hotel.

Woman's Club Party.

"This Amazing America," a travel film in sound and color, will be presented at 11 o'clock tomorrow before the Chicago Woman's club at the clubhouse, 72 East 11th street. Mrs. Charles H. Alsip will have charge of luncheon and cards following the program.

PEBECO PETE SAYS:

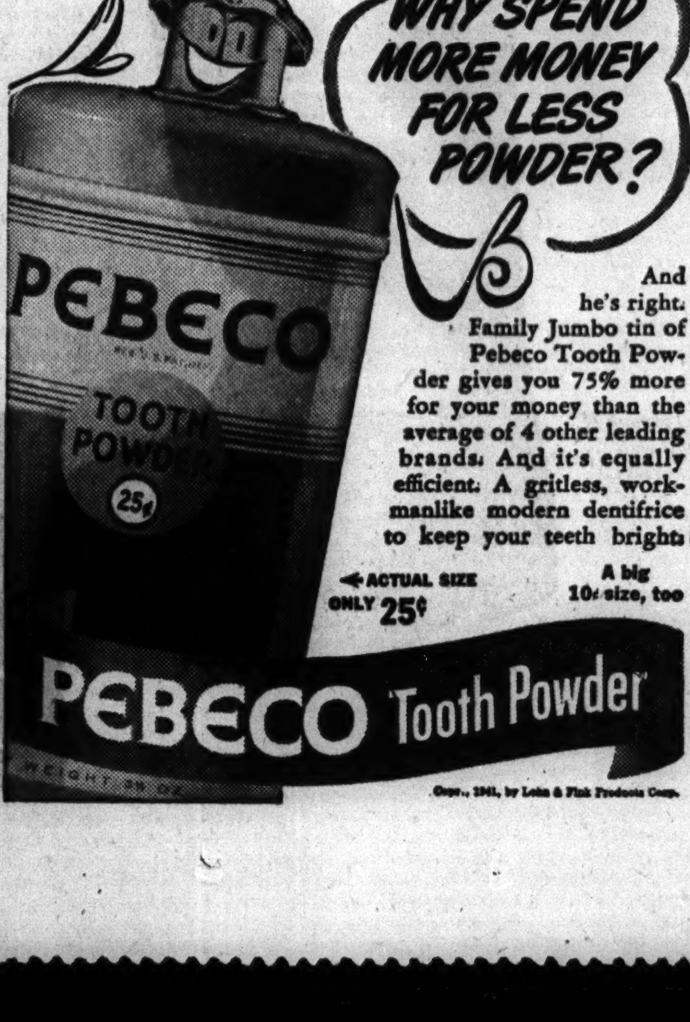

And he's right. Family Jumbo tin of Pebeco Tooth Powder gives you 75% more for your money than the average of 4 other leading brands. And it's equally efficient. A gritless, workmanlike modern dentifrice to keep your teeth bright.

← ACTUAL SIZE ONLY 25¢
A big 10¢ size, too

PEBECO Tooth Powder

Copr., 1941, by Lehn & Fink Products Corp.

According to CULBERTSON

[Copyright: 1941: By Ely Culbertson.]

On many occasions, when a wily declarer has engineered a perfect end position [squeeze, throw-in play, or coup], the defenders are as helpless as tho they were not at the table. But this is not always the case. Sometimes the declarer's plan requires a measure of coöperation, however unwilling, from the defenders. Note today's deal.

North, dealer.
Both sides vulnerable.

NORTH
♠ 8 6 4 3
♥ K 10 9
♦ K Q J 8 7
♣ A

WEST
♠ 7
♥ 8 5 3 2
♦ 4 3
♣ J 10 9 7 5 2

EAST
♠ Q J 10 9 5
♥ 7 4
♦ A 10 9 2
♣ 8 6

SOUTH
♠ A K 2
♥ A Q J 6
♦ 6 5
♣ K Q 4 3

The bidding:

North	East	South	West
1 diamond	Pass	2 hearts	Pass
3 hearts	Pass	4 no trump	Pass
5 no trump	Pass	6 no trump	Pass
Pass	Pass		

North-South were using the Culbertson 4-5 No Trump Convention, hence North's five no trump response, based on one ace and the kings of all bid suits, was correct.

West opened the club jack. The ace won, and declarer entered his own hand by means of the heart jack, to return a diamond toward dummy. The jack lost to East's ace and, instead of automatically returning a club, or a spade from the imposing sequence, East did some thinking. Declarer was virtually marked with both the ace and king of spades. If he had a low spade as well, obviously West had a singleton. It then would become necessary for East to guard two suits, spades and diamonds, since, of course, West could not have a diamond stopper. This double-duty which East saw would be imposed upon himself strongly suggested squeeze possibilities, and he, therefore, directed his efforts toward squashing such a contingency. He saw that dummy had no eventual entry except in the diamond suit itself. In order to squeeze, South would have to take out the king of hearts in the normal running of the heart suit. The great danger was to leave a diamond in declarer's hand. If he had started with three, obviously this could not be done, but there was a distinct chance that he had held only two. On this theory East promptly returned the 10 of diamonds. Thereby he saved his own hide. Dummy won, but now declarer was completely at the mercy of a diamond break which, of course, did not materialize.

Let us consider how the play would develop if East returned either the spade queen or his remaining club. Declarer would win, cash all his heart and club tricks, and come down to the position in which the South hand had the K-2 of spades, the six of diamonds and the four of clubs. West's hand would not matter, except for the high club. Dummy would have one spade and the K-Q-8 of diamonds. East, having to reduce to four cards, would be helpless. He would have to hold three diamonds to stop dummy's suit, therefore could keep only one spade. The squeeze would be inexorable.

By taking out the vital diamond entry to dummy, East had saved the day.

Tomorrow's Hand

South, dealer.
Both sides vulnerable.
Rubber bridge.

NORTH
♠ 7 4 2
♥ A Q J 9 4
♦ K 3
♣ 7 3 2

WEST
♠ K Q 10 5 3
♥ K 10 8 6
♦ 6
♣ 10 6 4

EAST
♠ None
♥ 7 3
♦ A 9 8 7 5 2
♣ K J 9 8 5

SOUTH
♠ A J 9 8 6
♥ 5 2
♦ Q J 10 4
♣ A Q

Mr. Culbertson will discuss this hand in tomorrow's column.

Write your bridge troubles and problems to Ely Culbertson, care of The Tribune, inclosing a self-addressed stamped envelope.

ENGAGEMENTS

Mr. and Mrs. V. F. Bozeman of Moline, Ill., have announced the engagement of their daughter, Martha Lee, to Richard William Fay, son of Mrs. Jeanne L. Fay of Early avenue. The wedding is planned for Sept. 19 in Philadelphia, Pa. Miss Bozeman was graduated from Rockford college. She received her master's degree from the University of Illinois, where she is a candidate for her doctor's degree in genetics. Mr. Fay, a graduate of Iowa State college, received his bachelor of science and master's degrees there and his doctor's degree from the University of Illinois.

Mrs. Ambrose Vaughan Conners of Oglesby avenue has announced the engagement of her daughter, Eleanor, to John Stanly Bell of Evanston, son of Mr. and Mrs. Rae F. Bell of Milwaukee. Miss Conners attended St. Xavier's academy, the Chevy Chase school, and the Chicago Academy of Fine Arts. Her fiancé is a graduate of Princeton university, where his clubs were the Cottage and Triangle.

Mr. and Mrs. George A. LaBrish of North Mason avenue announce the engagement of their daughter, Beryl Kathryn, to Robert E. Dann, son of Mrs. Edna Dann of North Kedvale avenue. Miss LaBrish attended Wright Junior college and the University of Illinois, from which Mr. Dann was graduated.

Mr. and Mrs. Harold R. Pearse of Hamilton avenue announce the engagement of their daughter, Jacquelyn, to Richard Paul Hutchinson, son of Mr. and Mrs. A. H. Hutchinson of South Hoyne avenue. Miss Pearse was graduated from University High school and from the De Paul university school of drama. Mr. Hutchinson attended Lake Forest Military academy and Cornell university. They plan to be married on Oct. 4.

Mr. and Mrs. Frederick P. Veith of Ridgeland avenue announced the engagement of their daughter, Dorothy, to Harry Thomas Evans Jr., son of Mr. and Mrs. Evans of Hinsdale.

Mr. and Mrs. George Chapekis of Marquette, Mich., announce the engagement of their daughter, Bess, to James L. Douglas of Chicago.

Don't Let SUPERFLUOUS HAIR Mar Your Beauty
Abolish It Forever by
ELECTROLYSIS
The Only Safe Permanent Way. Specialists for 20 years in this work, we are endorsed by eminent physicians. 300 to 600 roots destroyed per hour. Leaves no scars on face, arms or body.
Permanent—Reasonable
ELLA LOUISE KELLER
ESTABLISHED 30 YEARS
SUITE 2405, 55 E. Washington St. Cen. 6468

MIKE FRITZEL & JOE JACOBSON
Present by Arrangement with S. Hurok
CARMEN AMAYA
Greatest Personality on the American Stage
SARA ANN McCABE
America's New Voice Thrill
CHRISTINE FORSYTHE • HOLLYWOOD BLONDES
BOYD RAEBURN
and his Orchestra
BOBBY RAMOS
and his Latin American Orchestra
NO COVER CHARGE
Minimum $2.50 Sat. & Sun. $3.50
Special Added Attraction
CROSS & DUNN
Accompanied by EDDIE WEBER
Chez Paree
610 FAIRBANKS CT. — DEL. 3434

ALWAYS The Finest Entertainment in Town!

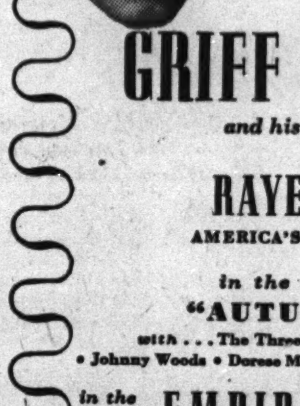

The PALMER HOUSE
has the distinguished honor to present the wonderful music of...
GRIFF WILLIAMS
and his famous orchestra
with
RAYE and NALDI
AMERICA'S GREATEST DANCERS
in the all-new, all-star
"AUTUMN REVUE"
with ... The Three Nonchalants • Abbott Dancers • Johnny Woods • Dorese Midgley • Rita Roper • Gertrude Simmons
in the famous EMPIRE ROOM air-conditioned the year around

ABORTION VICTIM HEIRS ASK $10,000 DAMAGES IN SUIT

Case May Be Presented to Grand Jury Again.

Suit for $10,000 damages in behalf of the heirs of Mrs. Rose Smith, 23 years old, who died May 5 after an abortion, was filed yesterday in Superior court. Defendants are Mrs. Magdalene Motzny-Stegeman, a midwife who, the suit charges, performed the abortion upon the mother of five, and Dr. Bronislaus Mix, who is accused of aiding in the operation and being negligent afterward.

Mrs. Magdalene Motzny-Stegeman.

After the suit was filed, it was announced that Assistant State's Attorney Richard Austin has been assigned to reinvestigate Mrs. Smith's death and possibly present it again to the grand jury. The July grand jury was unable to fix the cause of the young mother's death and voted a no bill.

Charges Dropped by State.

Previously, Mrs. Motzny-Stegeman, wife of Police Lieutenant William Stegeman, had been arrested and charged with responsibility for Mrs. Smith's death. The state's attorney's office later dropped the charges in Felony court. Lieut. Stegeman formerly was a member of the state's attorney's police.

It was after the Felony court nolle prosse that Beve Smith, the victim's husband, protested and brought about the grand jury inquiry.

Yesterday's suit was brought by the Trust Company of Chicago, administrator of Mrs. Smith's estate, in behalf of the husband and the five young children, who live at 1956 Sheffield avenue. Attorney Arthur Levisohn, who filed the suit, said the legal limit in damages is being asked. The action contains five counts.

Negligence Is Charged.

The first charges negligence in prenatal care by Mrs. Motzny-Stegeman and Dr. Mix, who is on the staff of St. Mary's of Nazareth hospital. The next three charge both with having actually performed the abortion. The fifth accuses Dr. Mix of "wanton negligence" in treating Mrs. Smith after the operation.

Mrs. Motzny-Stegeman has denied she performed an abortion upon Mrs. Smith and Dr. Mix testified he did not know an abortion had been performed until after the victim was taken to him for treatment.

Meanwhile, Judge John F. Haas in Criminal court set Oct. 7 for the trial of Mrs. Ada Martin, accused head of a vast loop abortion ring, and two co-defendants, Mrs. Josephine Kuder and Mrs. Edna Bullock.

Mrs. Martin's daughter, Ada Jane Martin, 24, was shot to death last April 29 by Policeman Daniel Moriarity of the state's attorney's staff, accused of being the ring's fixer. Moriarity is serving life in the penitentiary.

RECOVER $12,000 GEMS IN TIN CAN; WOMAN IS HELD

Springfield, Ill., Sept. 8 (AP).—The federal bureau of investigation announced today that the arrest of a 22 year old woman named Dina Nichles yesterday at a trailer camp in Belleville, Ill., had resulted in the recovery of five stolen diamond rings valued at $12,000 from a tin can at a gypsy camp.

A. H. Crowl, special agent in charge of the Springfield FBI office, said Miss Nichles had been charged with violation of the national stolen property act. The case was presented to the federal grand jury today at Danville, Ill.

Agents recovered the five rings, which were reported stolen in a swindle from Mrs. Florence G. Keurean of Houston, Tex., about Jan. 10, 1940.

The Nichles woman had been indicted at Detroit, Mich., Aug. 7, 1940, on a charge of fraudulent use of the mails, but had been freed.

Two other persons were held by the FBI for investigation.

MOLINE PHYSICIAN DIES.

Moline, Ill., Sept. 8 [Special].—Funeral services will be held tomorrow for Dr. A. E. Kohler, 67, former Moline city physician and first commander of Moline post of the American Legion. He died yesterday.

WHEN YOU WANT TO BORROW MONEY

YOU TELL US THE AMOUNT YOU WANT

WE WILL DO THE REST

Simplified Method

Loans $10 to $300

FAMILY LOAN CORPORATION

LOOP
202 S. State St., Cor. Adams, Century Bldg., Rm. 301. Telephone WABash 2994

LOGAN SQUARE
3147 W. Logan Blvd., cor. Kedzie, 2nd Fl., Near "L" Terminal SPAulding 4100

NORTH-SIDE
6349 N. Western Ave., Cor. W. Devon Rm. 206, Devon Bldg., Tel. BRiargate 4121

WEST-SIDE
4806 West Madison St., Near Cicero, Next to Walgreen. Tel. MANsfield 4211

SOUTH-SIDE
2105 E. 71st Street, East of Bryn Mawr I. C. Station, 2nd floor. DORchester 2811

SOUTH CHICAGO
9113 Commercial Ave. (opp. Goldblatt Bros.), Lincoln Bldg., Rm. 10. REGent 6220

Test Your Facts

Below each of the following questions are listed three answers. Make your choice, turn to page 27 in the Want Ad section for the correct answers, and mark your score:

1. The massive bronze statue known as Christ of the Andes is on the border between:

[a] Chile and Argentina. [b] Brazil and Bolivia. [c] Colombia and Venezuela.

2. The Civil war battle of Antietam is named after:

[a] A stream. [b] A mountain. [c] A village.

3. In Shakespeare's "Merchant of Venice" what is the name of the merchant?

[a] Shylock. [b] Antonio. [c] Bassanio.

4. The prime meridian passes thru:

[a] Greenwich, England. [b] Topeka, Kas. [c] Shanghai, China.

Three Children Suffocated by Fumes from Bed Fire

Hardwick, Minn., Sept. 8 (AP).—Fumes from a smouldering mattress suffocated the three children of Mr. and Mrs. Orval Swenson at their home near here last night while the parents were away from the house. Authorities said the mattress on the parents' bed, in the same room as the children, unexplainably became ignited and the fumes filled the room, in which the windows were closed.

TRAINING SCHOOL KILLER PAROLEE GETS LIFE TERM

Richard Martin Wesolik, 16 years old, a parolee from the Illinois State Training School for Boys, near St. Charles, was sentenced yesterday to a life term in the state penitentiary for bludgeoning to death last July 14 Mrs. Margaret Jung, wife of a farmer living near Woodstock.

Richard M. Wesolik.

Wesolik pleaded guilty in the McHenry county Circuit court in Woodstock before Judge Ralph J. Dady of Waukegan, who passed sentence after several hours of testimony. State's Attorney William M. Carroll, who had asserted he would demand the death penalty, made no specific recommendation to the court.

Mrs. Jung, who was 36 and whose husband, Joseph, had been Wesolik's parole sponsor, was beaten to death with a wrench in the milk house of their farm during a brief absence of her husband.

After his full confession had been read, Wesolik went on the stand.

"I generally got along fine with both Mr. and Mrs. Jung," the bespectacled young slayer said tonelessly. "But that morning I heard her talking behind my back about sending me back to the training school. Then, in the milk house she said I was just no good. [He had stayed out late the night before in violation of his parole.]

"I had heard so many people say I was no good, and she said it in a such a sassy voice that it just got hold of me. I ran to the shed and got the wrench and began to hit her."

Captured Two Days Later.

His blows shattered his victim's skull and left her lying dead among the milk buckets. Wesolik fled across the field and was captured two days later at the home of a brother, Joseph, in Belleville, Ill. It was from there that the young killer had been sentenced to the training school for truancies and minor thefts.

In passing sentence, Judge Dady stated Richard would be eligible for parole in 20 years, when he is 36.

Wesolik's sentence revived the question of when the Sheridan branch of the training school will be ready for occupancy. This model prison of brick and steel in La Salle county, with room for 120 incorrigibles, has been practically ready for occupancy for several months, but its actual use has been delayed by technicalities.

The original building commission of 15 which expired with the biennium was recreated by the last legislatur, but it is necessary that its members be officially reappointed. The governor, the speaker of the house, and the lieutenant governor each are required to name five.

Green to Name Members.

Lieut.-Gov. Hugh W. Cross and Speaker Elmer J. Schnackenberg each have made their reappointments, but Gov. Green has not. Until he does, according to State Welfare Director Rodney H. Brandon, nothing can be done. The building cannot be accepted from the contractor, the contractor cannot be paid, and the building cannot be tendered to the welfare department.

When the situation was called to the governor's attention last night he said he had been studying the situation and would announce his appointments shortly.

INDICT TWO FORMER UNION OFFICERS FOR EMBEZZLING FUNDS

Benton, Ill., Sept. 8 (AP).—Two former officers of Local Union No. B702 of the International Brotherhood of Electrical Workers and a third person were indicted by a circuit court grand jury here late today on charges of embezzling union funds.

One indictment charged Eugene E. Scott of West Frankfort, his daughter, Mrs. Elizabeth Scott Whaley of West Frankfort, and William J. Martin of Marion with embezzling $28,758.14 from the union and a second indictment charged Scott and his daughter with embezzling an additional $8,500.

Scott formerly was financial secretary of the union, his daughter was employed by him, and Martin was president of the local.

Scott was arrested July 24 in Springfield on a warrant charging him with embezzling $49,076 from the union. Mrs. Whaley was arrested a few days later and both are at liberty under $10,000 bond.

Kankakee Bank Teller Ends Life in Director's Room

Kankakee, Ill., Sept. 8 [Special].—Reuben E. Brown, 66 years old, teller at the First Trust and Savings bank here, committed suicide late today, firing a revolver bullet into his brain in the director's room at the bank. The janitor, Ben Memenga, found the body when he returned to the building this evening. A farewell note was left to his son, Robert Brown, a lieutenant in the army at Jackson, Miss. It referred vaguely to a Chicago eye specialist who apparently had treated Brown for eye trouble.

TWO PAROLEES GO ON TRIAL FOR HOLDUP SLAYING

Two Pontiac parolees, Martin Stromberg and Richard Berg, went on trial in the Criminal court of Judge U. S. Schwartz yesterday for the Labor day murder of Henry Kremholtz, 42 years old, attendant in a garage at 6330 North Clark street. The state contends that Stromberg struck Kremholtz with a tire iron while stealing a car for the two defendants to use on a fishing trip. Judge Schwartz is hearing the case without a jury. Both defendants have served terms in Pontiac for auto theft.

FORMER RACINE HOTEL OWNER DIES.

Charles Stout, 4367 Oakenwald avenue, former proprietor of a hotel in Racine, Wis., died in County hospital yesterday of injuries suffered in a fall July 17. He was 71 years old.

$100 A MONTH

Will keep you out of debt when disabled —by accident or sickness

Your savings of years may easily be wiped out by one period of disability.

Here's YOUR Solution

Within Policy Provisions

$100.00 a mo., if hurt, up to 5 yrs.
$100.00 a mo., if sick, up to 1 yr.
$5.00 to $100.00 surgical operations.
$1,000.00 accidental loss of life.

+ HOSPITALIZATION +

or Graduate Nurse at Home
$5.00 a day, 90 days in Hospital or
$5.00 a day for 30 days nurse expense.

"BE PREPARED" • Meet Every Need

At a Reasonable Monthly Cost
Consult your broker or write Today.

NO MEDICAL EXAMINATION

G. H. Garretson, Dist. Mgr. No. Pay A.&H. Dept.
GENERAL ACCIDENT F. & L. ASSUR. CORP.
141 W. Jackson Blvd. Phone Har. 6047

Name..
Address..
Occupation..............................Age.......

If this man makes the peace...

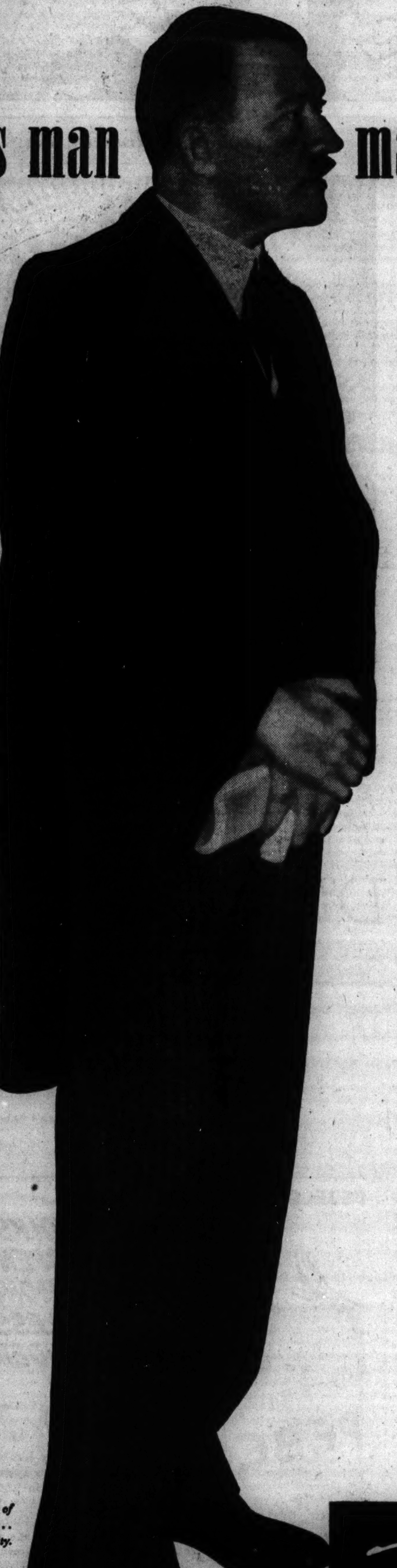

... What real difference will it make to the 130 million of us in America?

This is the one cold question you find behind all talk and all debate. This is a question that concerns the Tomorrow of every man, woman, and child in the United States.

There should be clear answer to it.

The automotive worker in Detroit should know what chance there is for European-made motor cars to sell in South American showrooms at $300 less than the Detroit-made product from which he earns his livelihood.

The American merchant sailor should be able to estimate his chances of "standing by" while foreign crews clear vessels from his port at less than half his U. S. wage.

The American business man should know exactly what his odds of competition are if this next Peace is written in Berlin.

We believe the American business man *does* know . . . exactly. We believe he got clear, complete answers from the pages of his own magazine, Business Week.

It's only natural that Business Week should have handled this big subject as a SPECIAL REPORT TO EXECUTIVES.

It's natural, too, that "The Economic Consequences of a German Peace" should have been handled in the pages of this magazine with frankness, brevity, and thoroughness. No other magazine has quite the same privilege of talking purely Management language to a purely Management audience.

but ... you may not consider it "natural" that the Editors of Business Week handled this subject *when* they did.

For . . . it didn't appear in last week's issue. It didn't appear in the issue of the week before. It appeared *more than a year ago* . . . in Business Week of June 22, 1940.

Which (if you happen to know Business Week well) is the most natural part of all!

A limited supply of "Economic Consequences of a German Peace" available twenty cents each . . . Editorial Rooms, 330 West 42nd St., New York City.

Business Week
ACTIVE MANAGEMENT'S MAGAZINE

THE MEN'S STORE, MONROE AND WABASH

CARSON PIRIE SCOTT & Co

features

Rogers Peet Clothes*

STYLES FOR YOUNG MEN —AND MEN WHO NEVER GROW OLD

Perfection!

When we use the word "perfection" to describe our Rogers Peet Clothes it really would take thousands of words to tell what we mean.

One chapter would deal with wool and weaving.

Another chapter would tell of Rogers Peet's master-designing and expert tailoring. But most important would be the story of lasting wearing pleasure—for you.

Styles for young men, and men who never grow old.

Rogers Peet Clothes, $55 to $75, exclusive in Chicago with . . .

CARSON PIRIE SCOTT & Co

Exclusive Chicago representative for Rogers Peet Clothes
*Trademark Reg. U. S. Pat. Off.

Rogers Peet Clothes, Second Floor

THE MEN'S STORE, MONROE AND WABASH

Introducing the 1941

"DOBBS"
CROSS COUNTRY

lightweight, soft and crushable

$5

Feather light ease—smart style, and long wearing stamina . . . To give you straw weight comfort, and a shape that's bound to flatter you.

Pecan, chocolate brown, whipcord, frost gray, blue grass green, willow, Bermuda blue.

CARSON PIRIE SCOTT & Co

Men's Hats, First Floor.

SECTION TWO
SPORTS MARKETS
WANT ADS

Chicago Daily Tribune
THE WORLD'S GREATEST NEWSPAPER
TUESDAY, SEPTEMBER 9, 1941.

For Faster Service 3 TRIBUNE PHONE NUMBERS
SUPerior 0200 Public Information Service | 0260 Sports Bulletin Service | 0100 Want Ads General Business

DODGERS CARRY PENNANT FIGHT INTO CHICAGO

CITY TO WELCOME HAWAII'S RING CHAMPIONS TODAY

MOON MULLINS—PROTECTING THE PROTECTOR

THEY'LL BATTLE CYO SEPT. 17 IN SOLDIERS' FIELD

Islanders to Arrive This Morning.

Reception Facts

Event—Reception to amateur boxers from Hawaii.
Place—North Western station, Madison and Canal streets.
Line of march to city hall—South on Canal street to Jackson boulevard, east on Jackson, and north on La Salle street.
Headquarters of Hawaiian squad—Congress hotel.

BY FRANK MASTRO.

Chicago this morning again will welcome the amateur boxing champions of Hawaii, who are returning in quest of revenge for a defeat administered to them last year by Catholic Youth organization representatives, 8 bouts to 3. The encore is scheduled in Soldiers' field the night of Sept. 17.

The boys from the land of Aloha will arrive on the North Western railroad's Challenger at 9:15 o'clock Chicago time. They will be received by an official reception committee of the CYO. However, the public is invited and most likely the informal gathering will equal the civic demonstration of last summer.

Bishop Sheil to Speak.

The 100 piece CYO band under the direction of Thomas Fabish will be on hand to entertain the assemblage and to greet the Hawaiian lads with "Aloha," well known Hawaiian tune of welcome, and other familiar airs as they march from the train shed into the station. After the Most Rev. Bernard J. Sheil, auxiliary bishop of the Chicago archdiocese, extends a welcoming hand to the Rev. Hubert Winthagen, spiritual director of the visiting team, the guests will be escorted to the city hall. Mayor Kelly will give an official greeting in his office. The fighters will be escorted by an honor guard of Sea, Boy, and Girl Scouts.

Five Hawaiian Officials.

The auto caravan will proceeed south on Canal street from the station, east on Jackson boulevard, and then north on La Salle street to the City hall. From there the boys from the Pacific isles will parade thru the loop to the Congress hotel, which will be their headquarters. They will train every afternoon in the CYO center, 31 East Congress streeet.

The visitors will include five Hawaiian officials—the Rev. Father Winthagen, Charles W. Luis, delegate in charge; Gordon Thomas, manager; Jackie Wright, coach, and William Freitas ,trainer. The boxers follow:

Paul Inamine, flyweight; Henry Oshiro and Richard Chinen, bantamweights; Charles Sanico, featherweight; Willie Minn and Frank Fernandez, lightweights; Dan Fernandez, welterweight; Timothy Cruz, middleweight; Ray Quintal, light heavyweight; Pane Meatoga, heavyweight.

Another Welcome Tomorrow.

Among those of the reception committee are William Larkin, executive director of the CYO; Jack Elder, CYO athletic director; the Rev. Walter Chelminski, head of all scouting units in the Chicago archdiocese. Thomas O'Connell, CYO boxing director, and the Rev. William Gentleman of St. Andrew's parish, are accompanying the invaders from San Francisco.

Today's reception will be preliminary to more formal welcomes arranged for tomorrow evening at 8 o'clock in Garfield park, and on Friday evening, also at 8 o'clock, in Davis Square park.

Bob Montgomery Rallies; Beats Kaplan in 10 Rounds

Philadelphia, Pa., Sept. 8 (AP).—After taking a beating during the first three rounds, Bob Montgomery rallied in the closing rounds tonight to gain a 10 round decision over Mike Kaplan of Boston before 12,000 in Shibe park.

Remember the Day
Friday the 19th
That's when the new edition of the In the Wake of the News book goes on sale at all newsstands. Its 64 pages are jammed with quips, notes, verses, and comment which have entertained readers of the Wake during the last year. This fourth volume of the annual series is expected to be even more popular than its three predecessors—all of which were quick sellouts. It's ten cents on the stands or 13 by mail. Address orders to Tribune Public Service office, 1 South Dearborn street. You'll enjoy the
NEW WAKE BOOK

Hawaiians Will See More of 'Em Soon!

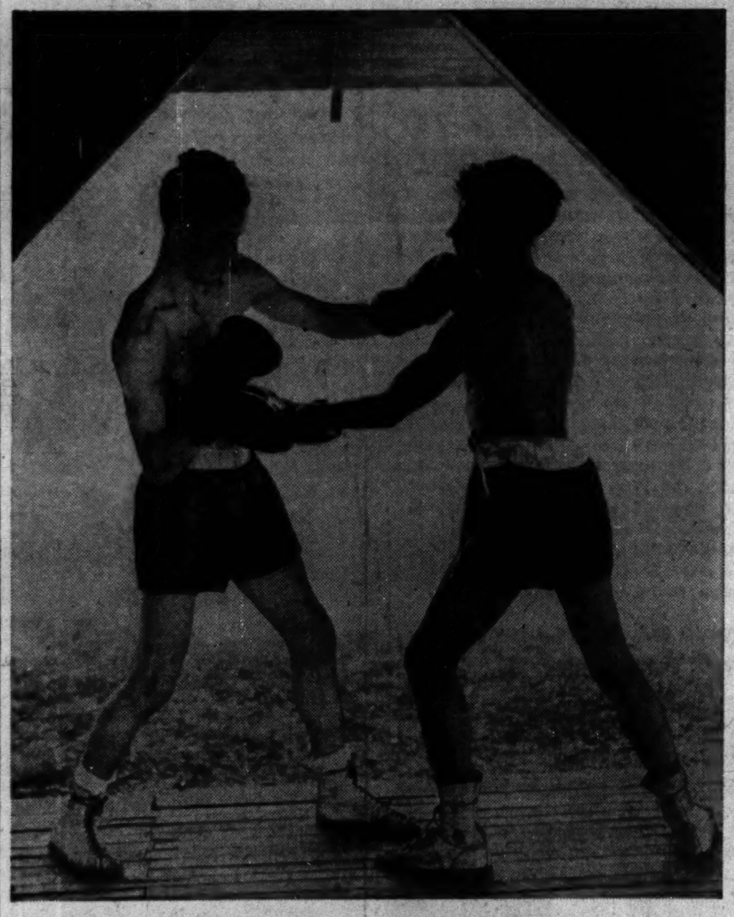

The tempo quickens in the camp of the Catholic Youth organization boxing squad at Palos park as boys prepare for their matches with Hawaii Sept. 17. Henry Nichols, featherweight, delivers a left to the jaw, and Don Gallardo, flyweight, lands one to the stomach. The fights will be in Soldiers' field.

[TRIBUNE Photos.]

Frank Bausone (left), lightweight, and Dan Hickey, featherweight, picking out gloves before a sparring session.

Here's Gallardo again (left) digging divots in a tree with an ax, with Dennis O'Keefe, lightweight, following suit.

Riggs, Kovacs Play Chicago Match Today

(Pictures on next page.)

Bobby Riggs, the new national tennis champion, will make what probably will be his last appearance on Chicago courts as an amateur this afternoon when he meets Frank Kovacs in an exhibition match at the Saddle and Cycle club, North Sheridan road and Berwyn avenue.

Riggs regained the title he held in 1939 when he beat Kovacs on Sunday afternoon at Forest Hills, N. Y. It was the last step in his campaign to wipe out his unexpected loss to Don McNeill in the 1940 finals. Nothing now stands between Riggs and a winter tour with Don Budge or Fred Perry except the formality of scrawling his name on a professional contract.

They Drive Thru.

Riggs drove thru from New York yesterday with Don McNeill, the 1940 champion, who will team with Kovacs against Riggs and Elwood Cooke in the windup doubles exhibition. Cooke won the Wimbledon doubles title with Riggs two years ago, then gave up tournament tennis to go to work for a sport goods concern.

Cooke entered the lineup suddenly yesterday when the California association cracked down on Ted Schroeder and Jack Kramer, the national doubles champions, who were scheduled to oppose McNeill and Kovacs. The association, which pays for the summertime travels of Schroeder and Kramer, ruled that if the champions stopped over for a Chicago exhibition the Saddle and Cycle club would have to pay the boys' expenses the rest of the way home.

The Cookes Travel Together.

That's where Mr. Cooke came in. Not that Elwood minded the trip, because it gave him the opportunity to accompany his wife, Mrs. Sarah Palfrey Cooke, the new women's champion. Mrs. Cooke will open the program at 3 o'clock by trying to repeat her victory over Pauline Betz in the national finals Sunday.

Fight Decisions

At Marigold Gardens—Billy Seward and Eddie Lander drew [8]; Selman Martin and Bill Petersen drew [6]; Frankie Gandes beat Andy Canal [5]; Chuck Hurst knocked out Harry Eagles [1]; Frank Pintero knocked out Mike Shannon [2].
At Philadelphia, Pa.—Bob Montgomery beat Mike Kaplan [10].
At Washington, Pa.—Sammy Angott stopped Pete Galiano [6].
At Syracuse, N. Y.—Jackie Donovan and Al Bernard drew [10].
At Newark, N. J.—Cocoa Kid beat Vinnie Vines [10].
At Winston-Salem, N. C.—Ken Overlin stopped Young Crawford [3].
At New Orleans, La.—Jackie Callura beat Guy Serean [10].
At Baltimore, Md.—Slugger White beat Mike Evans [10].

DOUBLRAB WINS AS HAWTHORNE MEETING OPENS

Float Away Runs Second in Golden Jubilee.

BY HOWARD BARRY.
(Picture on next page.)

Doublrab won the Golden Jubilee handicap as the Hawthorne race track opened its meeting yesterday. This 3 year old gray colt, owned by Frank Campagna, ran right back to the excellent form he had displayed in scoring at 11 to 1 odds recently at Washington Park. This time, however, his backing was much stronger, and he went to the post at approximately 4 to 1 in a particularly wide open betting race. He beat Paul Kelley's Float Away by a length, while Shady Brook farm's Agricole was taking third money.

A field of eight went to the post in this six furlong dash—and five of them were on pretty even terms in the betting. Equistar and Maisco were each at 7 to 2, Doublrab and Agricole were 4 to 1, and Float Away 5 to 1.

Valtite and Float Away engaged in a duel for the early lead, while Doublrab followed about two lengths farther back. When they straightened out in the stretch, Lee Haskell swiftly drove Doublrab into the lead. Valtite hung on fairly well to the last furlong, then gave way and finished fifth. The winner ran the six furlongs in 1:12. His mutuel payoff was $10.20, $5.60, and $4.60 across the board.

Kokomo Fools 'Em.

The Shady Brook farm brought Kokomo, a 2 year old gelding up from Dade Park, and dropped him into the Sun Beau purse against some fairly good juveniles. The fans decided this youngster from the minors wasn't good enough to beat his metropolitan rivals even tho he had won his last two starts at the Henderson, Ky., track. Accordingly, they let him get to the post at nearly 8 to 1 while they were backing Stroube & Collins' filly, Great Occasion, down to 4 to 5 odds.

Kokomo took his time getting started in this six furlong dash, but once he began to move he never gave his opponents a chance. Jockey Bill Thompson let him take his time as they swung around the turn and he was in sixth position as they headed into the stretch.

Then Kokomo began running in earnest. He passed four of his rivals with a rush, caught Thomas Piatt's Bold Chance in the last furlong, and drew out to win by a length and a half. New Glory was third.

Favorite Winds Up Sixth.

Meanwhile Great Occasion, favorite, was giving a dull performance. She relinquished her early lead without contesting the issue, and when Al Snider called upon her for her best efforts in the stretch she failed to respond, finishing in sixth place. Kokomo paid $17.40, $7.40, and $4.80 across the board.

Joan T., the 3 to 2 favorite, and Conscript, a 7 to 1 shot, finished in a dead heat in the Ill Wind purse, an allowance event of six and a half furlongs. Both of them moved up behind Winlette on the turn and then engtged in a prolonged stretch duel. Crossbow II. came in third. In splitting the pay-off in the No. 1 position Joan T. paid $3.20 and Conscript $6.20.

FOUR CARD 76s TO SHARE MEDAL IN WOMEN'S GOLF

Brookline, Mass., Sept. 8 (AP).—Betty Jameson of San Antonio, Tex., launched her campaign for her third consecutive women's national golf championship today by posting a 76 that gave her a quarter share of the medalist honors in the qualifying play at the Country club.

Three eastern contenders, Grace Amory of Locust Valley, N. Y.; Jean Bauer, the Rhode Island titlist, and Alice Belanger of Beverly, Mass., kept pace with the defending champion by matching her three over par round, thereby providing the tourney with its second four way tie in its 47 year history.

Miss Ransom Gets 77.

One of the many California entries in the starting field of 116, Barbara Ransom of Stockton, qualified for tomorrow's opening match play a stroke behind the deadlocked leaders.

Three more of Miss Jameson's rivals were bunched with 78s—Mrs. James Ferrie of Long Beach, Cal., one of last year's semifinalists; Mrs. Estelle Lawson Page of Greensboro, N. C., the 1937 victor, and Mrs. Dan Chandler of Dallas, Tex.

The only other to break 80, which she did by a stroke, was Atlanta's Dorothy Kirby.

Miss Jameson got off to an amazing start, for she birdied three of the first four holes by sinking easy putts and reached the turn in 35, two under women's par for the 6,090 yard layout. Coming back, however, she encountered trouble almost everywhere and she wound up getting trapped on each of the last three holes.

Miss Amory and Miss Belanger were steady thruout, but Miss Bauer tossed away a wide open chance to gain the medal outright, for the second time in six years, when she flubbed a two foot putt while going for a birdie deuce on the 140 yard 14th hole.

Other Stars Score Well.

The experienced Maureen Orcutt of Haworth, N. J., indicated that she would have much to say in this championship quest when she qualified with an 80, along with Dorothy Germain of Manoa, Pa.; Marion Miley of Lexington, Ky., and Mrs. Frederick Davis of West Barrington, R. I.

Mrs. Glenna Collett Vare of Philadelphia, who has triumphed six times before, survived with an 82, but a three time winner, Margaret Curtis of Manchester, who has been competing in this event on and off since 1897, carded a 94, which was four strokes above the deadline.

Clara Callender of Pasadena, Cal., regarded by Miss Jameson as the most formidable obstacle in her path, gained a first round berth with an 85, but last year's runner-up, Jane Cothran of Greenville, S. C., was among the casualties with a 90. She was not expected to make much progress, for a recent operation on her

[Continued on page 21, column 3.]

TRAIN KILLS LAKE FOREST FOOTBALL STAR

Jack Sweningsen, 17 years old, co-captain of the Lake Forest High school football team, was killed yesterday by a North Western railroad passenger train at Laurel avenue, Lake Forest. He was returning from football practice to his home at 125 West Laurel avenue in the suburb. Police said he walked behind a north bound train in front of a south bound train. Sweningsen was the son of C. Miller Sweningsen, chauffeur for Mrs. Hugh J. McBirney, 81 West Laurel avenue, Lake Forest.

In the WAKE of the NEWS

BY ARCH WARD.

CONNIE MACK, a scholarly gentleman in most respects, has trouble pronouncing ball players' names. . . . To Connie, Phil Rizzuto of the Yankees is "Riz-I-too," Ernie Bonham of the same club is "Boneham," and Mickey Cochrane always was "Cork-oran." . . . Marquette university, which opens football training tomorrow, will use the American Legion camp near Tomahawk Lake, Wis., on an exchange of courtesy basis. . . . The Legion's national convention, which will be held in Milwaukee this week-end, will use the Marquette stadium and fieldhouse, thus depriving the Hilltoppers of their home training base. . . . Members of the Louisiana State football squad will get a liberal course in offensive systems this fall. . . . Five of the Tigers' opponents use the Notre Dame system with variations of their own, three use the single wing back with an unbalanced line, and two employ the single wing back with a balanced line. . . . Seventy-nine year old Amos Alonzo Stagg, who at 70 was too old for the University of Chicago staff, will open the season at College of the Pacific with only 11 men left from the roster which won the Far Western conference championship last fall. . . . Stagg's boys will meet the University of Hawaii Sept. 24 in the inaugural. . . . Ohio State football fans pass the time, while waiting to see what Coach Paul Brown is doing with the 1941 Buckeyes, by assembling All-Star teams from the names of players who have appeared in their huge stadium in the last three years. . . . Here's one, for example: Don Scott, Tom Harmon, Forest Evashevski, and George Franck, backs; Dave Rankin, Purdue, and Al Kelley, Cornell, ends; Alf Baumann, Northwestern, and Nick Drahos, Cornell, tackles; Helge Pukema, Minnesota, and Ben Sohn, Southern California, guards, and Paul Hiemenz, Northwestern, center.

Rube Marquard, the famed Giant southpaw, who is now employed as a mutuel clerk at eastern race tracks, insists his string of victories was 20 straight, instead of the 19 credited to him in the record books. . . . Howard Pollett, the rookie southpaw who is helping the Cardina's battle for the

National league flag, almost became a Senator. . . . A Washington contract was on the way to him when the Cards signed him for their farm system. . . . O, well, the Senators can find comfort in the thought that it would have taken more than one good pitcher to cure what ails them. . . . American league attendance is up in six cities this year. . . . Detroit and St. Louis are the two which slipped.

A Nice Chap When You Know Him.

Some people seem peculiar
In things they do and say,
And we are prone to wonder
Just how they got that way.
It's easy picking flaws in folk
We meet on every hand,
But we forget that hearts hold much
We do not understand.

And if we knew the story
That lies within each life
Our judgments would be kinder,
Our ways more free from strife;
And it would be far better,
And this a happier land,
If we really came to know the folk
We do not understand.

—B. L. Bruce.

* *

Do You Remember 'Way Back When:

The war to end all wars had ended?—Roy N. Barron.

We laid our soaked mittens on the filigree ironwork of the parlor stove to dry?—L. Kassa.

* *

Yes, and Your Photograph, Too.

Early reports filed by all the leading surveys indicate I was the only American not at the All-Star football game or listening to it on the radio. Do you want my autograph?

—A. H. R.

* *

Holes in One.

Richard Beck, 179-yard 12th hole, Glen Eagles.

Al Dobrowski, 153-yard 3d hole, Glenwoodie G. C.

* *

The Wake Depends Upon Its Friends.

* *

Back to College Inventory.

Let's see—I've aged my saddle shoes
To a lovely shade of gray;
I've blocked my hip length sweaters,
And I've packed my skirts away.
I've got a mess of doo-dads
To decorate my hair;
I've banners for the wall,
And for my bed—a teddy bear.
Some devastating makeup
To glamorize my looks,
But what's to ornament my desk?
O, yes—a couple of books.

—Tink.

Pet Peeves.

Boys who look me over and whistle when I walk down the street.—Phyllis.

The drug store cowboy who, in response to your query, "How's your girl friend?" steps up the tempo of his gum chewing and drawls, "Which one?"—V8Vito.

Newsreels which flash an American flag on the screen to build up applause for a parley of politicians.—Vern-El.

* *

We Think You're Right.

From the Daily News: James [Sweet] Lalanne and Al Lee, back field men, today were sold by the Chicago Bears to Brooklyn. Lalanne is from North Carolina, and Lee, a former Notre Dame player, is from Notre Dame.

I'm beginning to believe Lee attended Notre Dame.

—W. T. Faricy.

* *

Little White Lies.

That mistake must have been made while I was on vacation.—Rich of I. H. C.

He prints everything I send in.—McQ.

* *

It Looks Like It.

After spying the following headline in the Danville [Ill.] Commercial-News:

GEN. LEAR WARNS FOREIGN AGENTS TRYING TO DISRUPT SPIRIT OF ARMED FORCES

I've decided those must have been spies doing the yoo-hooing. —Dun.

* *

Sometimes.

Sometimes I like to be with friends
And share their talk and fun;
Sometimes I like to be alone
And far from every one.

Sometimes I'm happy deep inside
And sometimes I am blue—
The "sometimes" that I like the best
Are those I spend with you.

—Anne C. Korpics.

* *

Sudden Thoughts.

Would a "fast double play" be a double play if it wasn't fast.—Allene.

Give Hitler enough Eu-Rope and he may hang himself.—Maurice Lazare.

Ten Years Ago Today—Charley Root pitched and batted the Cubs to a 3 to 0 victory over the White Sox in a charity ball game before a crowd of 34,865 in Comiskey park. . . . King Levinsky and Con O'Kelly battled 10 rounds to a draw in White City. . . . Alvin Crowder held the Athletics to six hits as the Senators won, 2 to 1, in 10 innings.

CUBS CONFRONT LEADERS WITH PASSEAU TODAY

It's Fitzsimmons for Brooklyn.

A Fighting Speech!

ST. LOUIS, Mo., Sept. 8 (AP).—Billy Southworth, manager of the Cardinals, tonight promised the league leading Brooklyn Dodgers a last ditch battle, if necessary, for the National league pennant.

"I don't think we're beaten," declared Southworth, whose team trails by three games. "Anybody who thinks so is foolish. They've got a long way to go to beat us. Many a baseball game is won in the ninth inning and many a pennant is won in the last game."

Lon Warneke will pitch for the Cards tomorrow in their series opener against the Phils, who will counter with John Podgajny.

BY IRVING VAUGHAN.

The Cubs, who aren't especially important according to the current standing of the clubs, will be tossed into another phase of the National league's two team pennant scramble this afternoon. They meet the Brooklyn Dodgers, whom they assisted into first place last Thursday by knocking off the Cardinals in a double header. And Leo Durocher's troops have since widened the gap to three games, a margin of such proportions to indicate they may not be overtaken by the pursuing Gas House gang.

Claude Passeau.

Having done their bit for Brooklyn last week the Cubs naturally feel it would be fitting to turn around and do a similar bit for the Cardinals. In fact, the Cubs could derive double satisfaction from the blasting of the Durocher forces today and tomorrow in Wrigley field. Brooklyn is a haven for ex-Cubs and nothing could be sweeter for the present Cubs than to steer their former pals away from world series loot.

Cubs Lead with Passeau.

Manager Jim Wilson is going to give the Dodgers his best available arguments. He has arranged for this by providing them with the same opportunity put before the Cardinals last week. The Cards could have won that afternoon by hitting Claude Passeau and Paul Erickson. They couldn't get a run off Passeau and Big Ole beat 'em in 11 innings. So Passeau will pitch today, possibly against old Fred Fitzsimmons. Erickson will pitch the series' final tomorrow.

Except that all but two of their remaining 19 games are away from home the schedule favors the Dodgers. If they fall down miserably on this western trip, as they did before, they could be headed off, provided the Cardinals don't falter. But the Dodgers, even with a slight slump in the west, still will have an ace in the hole. They have seven more whacks at the futile Phillies, not to mention two games with Boston.

Crucial Series Next.

The remaining schedules of the contenders follow:

BROOKLYN—Sept. 9, at Chicago; 10, at Chicago; 11, at St. Louis; 12, at St. Louis; 13, at St. Louis; 14, at Cincinnati; 17, at Pittsburgh; 18, at Pittsburgh; 19, open date; 20, at Philadelphia [2]; 21, at Philadelphia [2]; 22, at Philadelphia; 23, open date; 24, at Boston; 25, at Boston; 26, open date; 27, Philadelphia; 28, Philadelphia. Total, 19 games.

ST. LOUIS—Sept. 9, Philadelphia; 10, Philadelphia; 11, Brooklyn; 12, Brooklyn; 13, Brooklyn; 14, New York [2]; 15, open date; 16, New York; 17, Boston [2]; 18, Boston; 19, Chicago; 20, Chicago; 21, Chicago [2]; 22, open date; 23, at Pittsburgh [2]; 24, at Pittsburgh; 25, at Pittsburgh; 26, open date; 27, at Chicago; 28, at Chicago. Total, 21 games.

Brooklyn's biggest hurdle in its pennant path will be encountered

[Continued on next page, column 6]

Major Leagues

NATIONAL LEAGUE.

	W.	L.	Pct.	G.B.
Brooklyn	88	47	.652	....
St. Louis	84	49	.632	3
Cincinnati	73	60	.549	14
Pittsburgh	72	61	.541	15
New York	62	69	.473	24
CHICAGO	61	75	.449	27½
Boston	54	77	.412	32
Philadelphia	38	94	.288	48½

YESTERDAY'S RESULTS.

No games scheduled.

GAMES TODAY.

Brooklyn at Chicago. Boston at Cincinnati. N. Y. at Pittsburgh. Philadelphia at St. L.

AMERICAN LEAGUE.

	W.	L.	Pct.	G.B.
New York	92	46	.667	....
Boston	71	66	.518	20½
CHICAGO	71	67	.514	21
Cleveland	66	68	.493	24
Detroit	67	70	.489	24½
St. Louis	61	74	.452	29½
Philadelphia	59	77	.434	32
Washington	57	76	.429	33½

YESTERDAY'S RESULTS.

No games scheduled.

GAMES TODAY.

St. Louis at N. Y. *Chicago at Wash'n.
Detroit at Boston. Cleveland at Philadel.
*Night game.

CARDS AND BEARS PLAY TONIGHT IN EXHIBITION GAMES

Conzelman's Team Meets Kenosha Eleven.

BY EDWARD PRELL.

The Chicago Cardinals, who have been going thru their 1941 maneuvers at Morgan Park Military academy for three weeks, will be able to measure their results for the first time tonight. They are going up to Kenosha, where Johnny Blood, old time Green Bay star, has assembled a team which has been serving as sparring partners for the various National Football league teams training in this area.

The Bears also will try to make touchdowns under the lights tonight. They play the first of three eastern exhibition games in Brooklyn's Ebbets field against Jock Sutherland's Dodgers.

Daddio Starts for Cards.

The Bears do not play in New York or Brooklyn during the championship season, and much has been made in the metropolitan area of this game, with the result that the appearance of the pro champions may rival in attendance the crowds the baseball Dodgers draw. The Bears left Chicago yesterday afternoon by train, vetoing a previous plan to fly.

Against Kenosha, Coach Jim Conzelman is starting a veteran lineup with the exception of Bill Daddio, former Pitt star. After playing in the 1939 College All-Star game, the brilliant end became an assistant coach at Pitt and spurned all offers made by the Cardinals until after they had started practice this year.

Paired with Daddio at the ends will be Alton Coppage of Oklahoma, who is starting his second season with the Cards. Joe Beinor of Notre Dame, also a pro sophomore, will be at left tackle. In the same position on the other side of the line will be Al Babartsky, 235 pound giant, who was one of Jim Crowley's stalwarts at Fordham a few seasons ago.

Everybody Gets a Chance.

Andy Sabados, who is one of the Cards' real veterans with two years of service behind him, will be at left guard. Frank Huffman of Marshall college, likewise beginning his third season, will open at right guard. Huffman is one of the most improved players on the Cards' squad. The starting center will be Andy Chisick, but Ray Apolskis, freshman from Marquette, likely will be in there for quite a spell. He is giving the former Villanova star a battle for the No. 1 assignment.

Lou Zontini will be at quarter back, Hugh McCullough at left half, Johnny Hall at right half, and Milt Popovich at full back. Conzelman plans to give all of the 39 players a chance to play.

The Bears and Cardinals yesterday exchanged rookie half backs. The champions turned over Avery Monfort for Mike Klotovich.

HAWTHORNE RESULTS.

FIRST RACE—Purse $1,000, claiming, 2 year olds, 6 furlongs:
Bird High, 115 [Richard]..15.60 7.20 4.60
Waltham Cr., 110 [Lem'ns] 4.80 3.00
Mad Bunny, 110 [McAndr's] 8.20
Time, 1:14. Keekee, Polish Beauty, Senorita Leona, Timber King, Golden Monk, Mirrored, Double Lady, and Lookout Rascal ran.

SECOND RACE—Purse $1,000, claiming, 4 year olds and up, 1 1-16 miles:
Invincible, 116 [Morrissey]21.40 8.00 7.40
Tornado, 103 [J. Berger] 5.00 5.20
Mighty Fine, 111 [Brooks] 9.20
Time, 1:47. Moonbow, Cannibal, Morning ...

THISTLE DOWNS ENTRIES.

Vote Boy	114	Merrily San	114
Crowning Glory	111	Plucky Byrd	117
Rockwick	111	*Trace Boy	112
Betibat	111	Sir Rex	106

FIFTH RACE—Purse $700, claiming, 3 year olds and up, 6 furlongs:

Prospect Boy	113	Jobelle	105
*Lochlea	103	Zevson	118
My Pat	110	Charlotte Dear	107
Princess Olo	102		

SIXTH RACE—Purse $1,000, the Glen Willow, allowances, 3 year olds, 6 furlongs:

Betty Main	105	Mystery Marvel	108
War Tower	107	Bill G.	111
Big League	111	Appointee	108
Singing Heels	105		

SEVENTH RACE—Purse $900, the Woosler, claiming, 3 year olds and up, 1 1-16 miles:

Tartarus	109	Isalot	104
*Five o' Five	103	Hoptown Lass	104
Fisherville	104		

EIGHTH RACE—Purse $700, claiming, 3 year olds and up, 1¼ miles:

Kievex	109	*Someoneelse	104
*Queenie	104	Slight Error	112
Double R.	112	Busby	109
*Mere Lassie	101		

HAWTHORNE
8 RACES—FIRST AT 2:15
MONDAY, LADIES' DAY
Admission, 30c tax only
SAT., SEPT. 13th, HAWTHORNE HANDICAP, $5,000.00 ADDED
Spec. Train. Lv. Van Buren Station at 1:20 Except Sat., 12:30 and 1:10. Round Trip 50c.
"L" SERVICE—Douglas Pk. Exp. Ev. 15 Min.
ADMISSION TO GRANDSTAND, $1.00; CLUB HOUSE, $2.00, this includes tax.
For Reservations Call Cicero 7021

DOUBLRAB WINS HAWTHORNE FEATURE

[TRIBUNE Photo.]

Frank Campagna's Doublrab got home first by a length in the Golden Jubilee handicap, feature of the opening day program at Hawthorne track yesterday. Float Away was second and Agricole third. Valtite had hung on well to the last furlong and then gave way, finishing fifth. Equistar, which finished fourth, is hidden behind Agricole. Doublrab ran the six furlongs in 1:12 and paid $10.20, $5.60, and $4.60.

HAWTHORNE ODDS & JOCKEYS

FIRST RACE—Maidens, 2 year olds, 6 furlongs:

Horse.	P.P.	WT.	Jockey.	Odds.
Glacialis	5	115	No boy	15-1
Bubble Girl	3	115	W.Yarberry	15-1
Maddy Cat	2	115	J. Richard	20-1
Loretta Rice	4	115	E. Pool	20-1
Swift Sue	11	110	J. Badali	30-1
Hadapine	7	115	J. Richard	7-5
Good One	1	115	J. G. Wilson	6-1
*More Refined	10	110	D.McA'drews	5-2
Lumber Queen	8	110	No boy	8-1
*Deceiving	9	115	No boy	5-2
Miss Militant	6	115	J.G.Wilson	10-1

*Harvey-Young entry.

SECOND RACE—Claiming, 3 year olds, 6½ furlongs:

Horse.	P.P.	WT.	Jockey.	Odds.
Star Blink	7	110	J.G.Wilson	20-1
Tea Ring	13	108	No boy	20-1
My Dance	3	108	V. Philips	30-1
Little Rustler	5	105	E. Weil'der	30-1
Sweet Pease	8	110	L. Sisler	30-1
Bright Play	12	105	P. Pucci	30-1
Brass Bell	16	115	W.Yarberry	30-1
Marie Matilda	17	110	W.Lowe	30-1
Simple Life	18	105	B.Cruishank	30-1
Disinherit	4	105	J. Badali	20-1
Maihigh	6	115	No boy	20-1
Fabens	10	112	E. Weilander	4-1
Ebon Flag	9	115	S. Brooks	3-1
Air Hostess	11	112	J. Richard	5-1
Art of War	14	113	B.Cruishank	3-1
Alcinous	15	115	No boy	8-1
Town Lace	2	115	No boy	10-1
Polly Hygro	1	105	No boy	20-1

THIRD RACE—Claiming, 3 year olds, 6 furlongs:

Horse.	P.P.	WT.	Jockey.	Odds.
He Man	10	115	S. Brooks	12-1
Asael D.	2	111	J. Richard	15-1
Chocolate Maid	9	110	E.Kaufman	15-1
Tetragal	3	110	No boy	30-1
Tom's Ladd	5	111	J. Haritos	30-1
Monk's Memo	7	103	E. Weilander	6-1
Cherriko	1	107	B.Cruishank	3-1
Pari Sucre	4	113	J.G.Wilson	3-1
Sir Kid	6	108	D.McA'drews	5-1
Come on Sam	8	113	S. Brooks	4-1

FOURTH RACE—Claiming, 2 year olds, 6 furlongs:

Horse.	P.P.	WT.	Jockey.	Odds.
Van Man	8	113	B.Cruishank	8-1
Memphis	5	108	No boy	10-1
Valdina Blue	6	108	No boy	20-1
Say Nomore	7	115	H. Lemmons	4-1
Little Red Fox	2	108	D.McA'drews	5-2
Casual Play	1	113	E. Weilander	4-1
Gem W.	4	115	E. Pool	6-1
Sawwood	3	110	No boy	6-1

FIFTH RACE—Allowances, 3 year olds and up, 6 furlongs:

Horse.	P.P.	WT.	Jockey.	Odds.
Free Miss	3	103	E. Weil'der	20-1
Estrellita	4	104	B. Cr'shank	30-1
Grey Foot	1	104	A. Balducci	30-1
Field Briar	6	107	S. Brooks	30-1
Mr. Mais	7	107	No boy	30-1
Cam Fin	10	109	No boy	20-1
Jolly Time	16	107	No boy	30-1
Top Call	13	111	M. Fallon	7-5
Grand News	9	115	No boy	3-1
Black Flame	8	120	B. Thompson	8-1
Briar Play	12	115	B. Cruishank	6-1
Five All	14	108	S. Brooks	10-1
South Bound	5	115	J. Molbert	15-1
Melva Jane	11	108	C. Ryan	15-1
Bid Up	15	112	No boy	30-1
Flora Span	2	108	No boy	20-1

SIXTH RACE—Allowances, 3 year olds and up, 1 1-16 miles:

Horse.	P.P.	WT.	Jockey.	Odds.
Happy Home	1	101	J. Berger	12-1
†Bon Jour	2	104	No boy	4-1
Displayer	4	108	J. Wilson	15-1
Chi	5	108	No boy	7-5
Burning Star	6	115	J. Richard	7-5
†Prairie Dog	3	115	W. Garner	4-1

†Denemark entry.

SEVENTH RACE—Claiming, 4 year olds and up, 1 1-16 miles:

Horse.	P.P.	WT.	Jockey.	Odds.
Emporium	3	109	M. Fallon	15-1
Star Bud	7	106	B. Cruish'k	15-1
Pennlist	4	104	J. Berger	30-1
Cardsanola	9	104	B. Cruish'k	20-1
Car-Rou	1	106	J. Wilson	8-1
Jim Lipscomb	6	111	E. Weilander	5-2
Doug Brashear	8	116	E. Kaufman	4-1
Anti Air	10	113	B. Thompson	4-1
Duck Stans	2	111	No boy	5-1
Kenyon C.	5	104	E. Weil'der	10-1

EIGHTH RACE—Claiming, 4 year olds and up, 1 1-16 miles:

Horse.	P.P.	WT.	Jockey.	Odds.
Paul Lee	10	104	J. George	15-1
Perplex	5	116	J. Richard	20-1
Kiev Singer	1	108	C. Bianco	20-1
Buss	9	111	No boy	5-1
Innuendo	2	108	No boy	8-1
Shin Plaster	6	113	No boy	4-1
Spanish Party	4	114	W. Garner	3-1
Redrock Canyon	3	111	B. Cruishank	5-1
Jimmie Tom	7	111	No boy	6-1
Chicharra	8	111	R. Bohn	10-1
Waringa	11	111	B. Cruish'k	15-1

AQUEDUCT ENTRIES.

FIRST RACE—Purse $1,500, claiming, Steeplechase, 3 year olds and upward, about 2 miles:

†Glen-Na-Mona	135	†Flemar	135
Notley	151	Fire Light	154
Balk	141	§‡Meeting House	146
‡Coxswain	145		

†S. Watters Jr.-Bosley Jr. entry. ‡Rokeby Stable entry. §5 lbs. claimed for rider.

SECOND RACE—Purse $1,500, claiming, 2 year olds, 6 furlongs:

Begrudged	111	*Magnify	106
†Brown Dancer	113	*Layaway	111
The General	111	Milk Toast	111
Keene Advice	116	*Peace Fleet	111
Parawings	116	Blue Nose	111
Bill's Rita	108	Field Lark	116
†Cirio	111	Desert Brush	113
Silver Vixen	108	Great Hurry	108
We Three	111	*Show House	106
Scarcity	116	Retinue	111

Daily Doubles

HAWTHORNE.
Bird High and Invincible..............$168.00

AQUEDUCT.
Arms of War and Alibi Babe........$23.30

NARRAGANSETT.
Shrimpie and Marjorie S...............$90.20

THISTLE DOWN.
Fran and Gay Sallie......................$239.40

AQUEDUCT RESULTS.

FIRST RACE—Purse $1,500, the Joyful, hurdles, 3 year olds and up, about 1¾ miles:
Arms of War, 141 [B'swick] 6.30 3.90 2.90
Scotch Tar, 140 [Bauman] 4.80 3.10
The Beak, 140 [Bellhouse] 3.30
Time, 3:15 3-5 [new track record]. Jacket, Brown Prince III., Betty's Buddy, and Shogun ran.

SECOND RACE—Purse $1,500, claiming, 2 year olds, 6 furlongs:
†Alibi Babe, 110 [Skelly] 8.60 3.70 4.10
Inscogert, 105 [Strickler].. 3.90 3.20
†Shemite, 110 [Schmidl].. 4.10
Time, 1:15. Hard Carry, Aquabelle, Lady Bart, Our Sally II., Grandiloquent, Smart Daughter, Camp Chest, Small Wonder, Tige's Echo ran.
†Green Pastures and H. P. Headley entry.

THIRD RACE—Purse $1,500, claiming, 3 ...

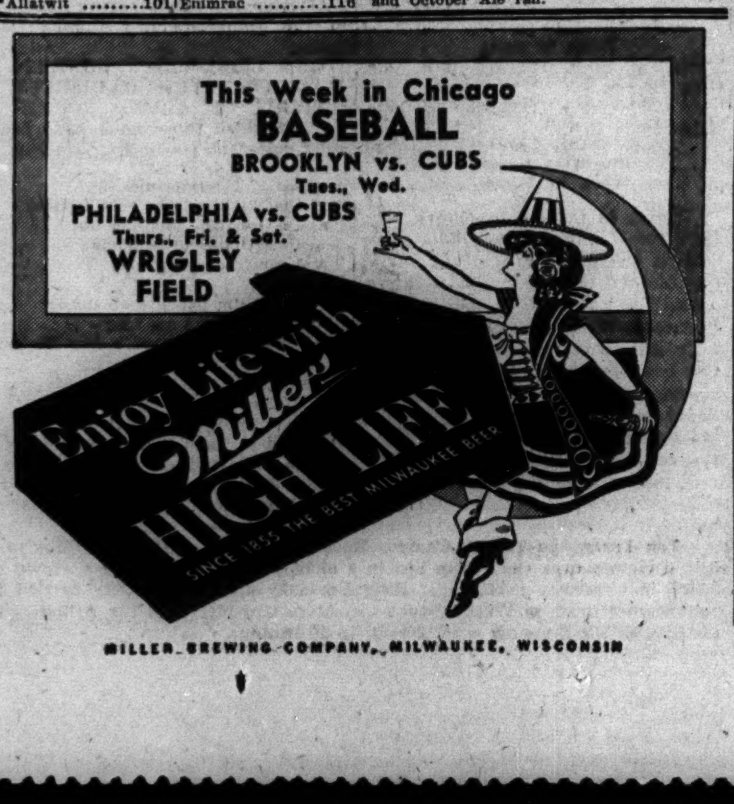

TODAY'S RACE SELECTIONS

HAWTHORNE, CICERO, ILL.
[Fast.]
1—Bubble Girl, Loretta Rice, Good One.
2—Ebon Flag, Town Lace, Polly Hygro.
3—He Man, Pari Sucre, Sir Kid.
4—Little Red Fox, Memphis, Say No More.
5—South Bound, Top Call, Estrellita.
6—CHI, Denemark entry, Burning Star.
7—Anti Air, Doug Brashear, Duck Stans.
8—Perplex, Spanish Party, Redrock Canyon.

NARRAGANSETT PARK, PAWTUCKET, R. I.
[Fast.]
1—Mondoit, Canstine, Lovick.
2—Mosawtre, Air Chute, Gay Balko.
3—Sue H., Two Ways, Avoca.
4—Miss Co-ed, Hendersonian, Jane Vito.
5—Beamy, Marion Collins, Hereshecomes.
6—Roncat, Neville entry, Taking Ways.
7—PARI ERNEST, Sturdy Duke, Eight Rolls.
8—Sun Fighter, Agronomy, Head Hunter.

THISTLEDOWNS, CLEVELAND, O.
[Fast.]
1—Migal Fay, Brown Moss, Cynthia Fair.
2—Sky Lad, Starwind, Moorish.
3—Handsome Ted, Nancy's Baby, Mr. Sam.
4—Vote Boy, Plucky Byrd, Erin Torch.
5—Zevson, Lochlea, Prospect Boy.
6—War Tower, Appointee, Singing Heels.
7—Tartarus, Hoptown Lass, Five o' Five.
8—SLIGHT ERROR, Someone Else, Double R.

AQUEDUCT PARK, NEW YORK.
[Fast.]
1—Rokeby entry [Coxswain-Meeting House], Fire Light, Balk.
2—The General, Keene Advice, Parawings.
3—Postage Due, Soigne, Sir Bevidere.
4—Joan's Tip, Solita, Tribal Ruler.
5—Aboyne, Sir Gibson, Highomar.
6—FAIRY CHANT, Blenheim entry, Rosetown.
7—Chalphone, General Mowlee, Marriage.
8—Dancetty, Hotsea, Supreme Ideal.

NARRAGANSETT RESULTS.

FIRST RACE—Purse $1,100, claiming, maidens, 2 year olds, 6 furlongs:
Shrimpie, 116 [Atkinson] 17.00 8.00 6.00
Poppycock, 113 [Gonzales] 8.10 6.30
R'kless Saxon, 104 [D'tillo] 9.60
Time, 1:13 1-5. Syam Saxon, Try-Do-It, Flag Spoon, Mine, Sunburst, Strutting Miss, Macquel, Little Romona, and Amazie ran.

SECOND RACE—Purse $1,100, claiming, 3 year olds, 6 furlongs:
...

FOURTH RACE—Purse $1,200, claiming, 3 year old and upward, 6 furlongs:
Night Tide, 116 [D'rando] 15.90 6.60 4.00
Last Passage, 111 [Briggs] 4.30 3.10
Sun Girl, 105 [Atkinson].. 5.30
Time, 1:12 2-5. Circus Wings, Stinging, High Rose, Josie's Pal, English Setter, Sea Foam, Bernard F., and Red Mantilla ran.

FIFTH RACE—Purse $1,300, claiming, 2 year olds, 6 furlongs:
Jack Rubens, 111 [Briggs] 4.40 2.90 2.40
Spark'g Gem, 111 [Woolfe] 4.80 2.90
Forest Do, 111 [Meloche].. 3.40
Time, 1:12 3-5. All Glee, Skipper Z., Kentucky Stew, Fay Light, and Irish Ivy ran.

SIXTH RACE—Purse $1,300, claiming, 3 year olds and upward, 1 1-6 miles:
Advocator, 112 [May]..... 6.20 3.90 2.30
Siganar, 105 [Guerin]..... 9.90 3.30
Chance Yen, 101 [Atk'son] 2.30
Time, 1:45 2-5. Here Again and Hi Sty ran.

SEVENTH RACE—Purse $2,500, allowances, 3 year olds and up, 1 mile and 70 yards:
War Relic, 115 [Luther].... 3.00 2.20 out
Boston Man, 106 [Atk'son] 2.60 out
Napper Tandy, 113 [Dickey] out
Time, 1:41 3-5. Yale O'Nine ran.

EIGHTH RACE—Purse $1,100 claiming, 3 year olds and up, 1 3-16 miles:
Top Queen, 108 [Briggs] 7.60 5.20 3.70
Light Tack, 108 [Woolfe] 9.30 5.80
Love Mark, 108 [Van'b'gh] 4.20
Time, 2:00. Country Lass, Catomar, The Loom, Dark Melus ran.

NINTH RACE—Purse $1,100, claiming, 3 year olds and up, 1 3/16 miles:
Abyssinia, 113 [Bodiou]..12.20 6.70 4.30
Holl Image, 116 [Vedder].. 5.00 3.40
Florian II., 111 [Guerin].. 4.00
Time, 1:59 3/5. Dinah Desmond, Reigh View, Cloudy Night, Richestan, Gigi, Room-Service, Brave Action, and Weary Flower ran.

YOU CAN GET IMMEDIATE DELIVERY ON NEW CHEVROLET TRUCKS
C. O. E.s Long and Short—2-Speed Axles.
1½-Ton Conventionals — Long and Short.
PANELS—Light and Heavy Duty.
PICK-UPS—Light and Heavy Duty.
ALL TYPES OF BODIES!
PASSENGER CARS ALSO AVAILABLE FOR IMMEDIATE DELIVERY
CHICAGO AVE. CHEVROLET CO.
15 Chicago Ave. Oak Park, Ill.
Chicago Ave. at Austin. Phone Austin 8826

THISTLE DOWN RESULTS.

FIRST RACE—Purse $600, claiming, fillies and mares, 3 year olds and up, 6 furlongs:
Fran, 111 [Adams]........ 7.20 3.60 2.40
Happy Dash, 111 [Wallace] 7.80 3.00
Elmada, 101 [Delucia]..... 2.20
Time, 1:12 4-5. Opoca, Tea Gossip, Little Sissie, Wilda H., Real Play, and Alca ran.

SECOND RACE—Purse $600, claiming, fillies and mares, 3 year olds, 6 furlongs:
Gay Sallie, 106 [Delucia].104.80 26.60 13.40
Creosote, 106 [Whiting].... 13.00 7.20
Candescent, 114 [Prehm].. 3.00
Time, 1:12 3-5. In Port, Pink Lady, Tinker Toes, Spanish Maid, and Chatabit ran.

THIRD RACE—Purse $700, 3 year old maidens, 6 furlongs:
Sherlock, 113 [Leblanc].... 5.00 3.20 2.20
Blue Orchid, 110 [Steffen] 4.00 2.40
Mother's Girl, 110 [Adams] 2.20
Time, 1:12 4-5. Brass Tower, Griertoi, Prince A. O. ran.

FOURTH RACE—Purse $800, claiming, 2 year olds, Thistle Down course:
Countmein, 107 [Whiting] 12.00 5.40 4.00
†StarMonarch,100[Hana'er] 7.20 4.60
Superose, 113 [Adams] ... 5.40
Time, 1:05 2-5. Town Clock, †Darby Duchess, †Grand Appeal, Gala Grip, Hello Joe, †Surprise Party, Cureagal, and Play Quest ran.

FIFTH RACE—Purse $700, claiming, 3 year olds, 1 mile and 40 yards:
Peragra, 107 [Delucia]......5.20 3.20 2.60
Hi-Carl 110 [Villardito].... 4.20 3.60
Our Grace, 110 [A.Ander'n] 4.20
...

3 year olds and up, 1 mile and 70 yards:
Greenski, 117 [Wallace]..16.60 6.80 4.00
San Monica, 117 [Whiting] 4.60 3.20
RockyMeadow, 114 [Knott] 3.40
Time, 1:41 4-5. Jack's Pride, Certain Party, Algeomar, York Lomond, Town League, and the Corner ran.

EIGHTH RACE—Purse $700, claiming, fillies and mares, 3 year olds and up, 1 1-16 miles:
Osa Atkins, 111 [Jedl'ski].26.40 8.80 5.80
Queen's Best, 106 [Bush].. 9.20 5.00
Pop's Sister, 105[Hanauer] 3.60
Time, 1:47. Miss Porter, Moonish, *Dotwill, Marcia Louise, Spindletop, *Jiggerette, *Miss Rock Lee, Miss Grief, and *Sis Martha ran. *Field.

DODGERS BRING FLAG RACE INTO WRIGLEY FIELD

Passeau, Cubs Confront Leaders Today.

[Continued from first sports page.]

Thursday, Friday and Saturday when they reach St. Louis. The Cardinals, granting the Cubs don't beat the Dodgers twice here, will almost have to sweep that crucial series to keep their championship fire burning. If the present leaders win two out of the three there the rest of the journey should be easy, what with those nine engagements with the seventh and eight place teams. While these nine battles are going on, the Cards will be confronted by the tougher western entrants.

Leiber Quits for Season.

Hank Leiber, the Cubs' outfielder who was beaned late in June by a pitch from Cliff Melton of the Giants, has decided that he had best forget about baseball for the remainder of the season. He conveyed this information to General Manager Jim Gallagher in a phone call from the Mayo Clinic at Rochester, Minn. Leiber was sent there last week for examination after repeated declarations that he couldn't see a pitched ball.

Vance Page, who was sent to Milwaukee by the Cubs several weeks ago under option, yesterday was released outright to the Los Angeles club. At the same time the Cubs acquired from Toronto, by purchase, Walter Lanfranconi, a right handed pitcher who is expected to report today along with Lou Novikoff, Bill Myers, Wimpy Quinn, and Leonard Merullo, all of whom are recalls. Lanfranconi won 8 and lost 15 for Toronto.

TROPICAL PARK TRACK SOLD TO EASTERN GROUP

Tallahassee, Fla., Sept. 8 (AP).—The state racing commission today announced it had approved sale of controling interest in Tropical Park horse track at Miami to a syndicate headed by H. L. Straus of Baltimore and had allotted the track 50 days of racing for next season.

The buyers include Straus, C. A. Munn, and Gurnee Munn, identified by the racing commission as officials of the American Totalizator company. They have purchased 87 per cent of the Tropical Park stock held by six stockholders. William H. Kelley retained the other 13 per cent of the stock. The commission did not announce the purchase price. Tropical Park was granted its usual split season racing dates.

The track will operate from Dec. 20 to Jan. 13 and from March 9 to April 10. Hialeah Park will have a 46 racing day season from Jan. 14 to March 7. The transfer was approved unanimously by the commission at a meeting here Friday.

Pair of Queens

Mrs. Sarah Cooke, women's tennis champion, who will play in exhibition matches today at the Saddle and Cycle club.

[TRIBUNE Photo.]

Miss Pauline Betz, who will meet Mrs. Cooke on card which includes Bobby Riggs, Don McNeill, Frank Kovacs, and Elwood Cooke.

WHITE SOX SEND EDGAR SMITH TO MOUND TONIGHT

They Continue 2d Place Fight in Washington.

BY EDWARD BURNS.

The White Sox set out for Washington at 6 o'clock yesterday afternoon and are scheduled to arrive in the nation's capital at 1:45 o'clock this afternoon—in ample time to gird for a night encounter with the tail end Senators. The Sox will know by the time they go under the lights whether they will be shooting for second place, for returns from the afternoon match between the Red Sox and the Tigers will be available.

Smith Faces Hudson.

Edgar Smith will make his first start in 10 days for the Sox and will be opposed by Sid Hudson.

The Sox will play an afternoon game with the Senators tomorrow and would just as soon rain would wash that one away. Dutch Leonard, who has whipped the Sox four out of five this season, and 16 out of 20 since he has been in the American league, is scheduled to pitch that one.

After the Washington series, the Sox will move on to Philadelphia for three meetings with the Philadelphia Athletics, currently a game and a half out of the cellar.

Play Three with Red Sox.

Then it will be Boston for three contests and all this nervousness on the part of the White Sox anent second place should be pretty well shaped up by the time that series is over. The Sox will have to play only one more with the Yanks.

They will be back in Comiskey park on Sept. 20 for their final four home games—three with the Tigers and one with the Indians—then they will go to Detroit to wind up the season with three games against the Tigers.

A Daiquiri cocktail is at its best when made with 4-year-old Ronrico. *Aged* rum makes a lot of difference—and in Illinois, rum isn't aged unless the label tells you so. So look at the label before you buy. Insist on 4-year-old Ronrico.

This smoothest of rum improves any drink you know. Every mellow drop distilled in Puerto Rico.

Next time try Ronrico in your collins, cocktail, Cuba Libre—and don't miss Ronrico and Soda! It's a grand drink. Order it at your favorite bar... easy to mix at home. 4-year-old Ronrico is both smart and inexpensive.

RONRICO DAIQUIRI

1 teaspoon sugar, juice 1 lime, 1½ oz. Ronrico White Label. Dissolve sugar in lime juice. Add Ronrico and cracked ice. Shake in cocktail shaker or electric mixer.

RONRICO BEST RUM... BAR NONE 4 YEARS OLD

WHITE LABEL (extra dry) and GOLD LABEL (dry), each 86 Proof. RED LABEL 90 Proof. PURPLE LABEL 151 Proof.

DISTILLED AND BOTTLED BY PUERTO RICO DISTILLING COMPANY, ARECIBO, PUERTO RICO
U. S. Representative: Import Division, McKesson & Robbins, Inc., N. Y. C.
Copyright 1941, Ronrico Corp.

SMILIN' JACK—MAMA DON'T ALLOW

TERRY AND THE PIRATES—ANY AXES TO GRIND, LADY?

THE GUMPS—WHEN IS A FORMULA NOT A FORMULA?

COLAN AND VIGH END DRILLS FOR BOUT TOMORROW

And the Boys Have a Mad On, Too.

A 10 round bout in Chicago Stadium outdoor arena tomorrow between Johnny Colan and Ernie Vigh has developed into a grudge match. This became apparent after the New York 165 pound rivals finished training drills in Trafton's gymnasium yesterday afternoon.

While Colan was within earshot Vigh was asked what he thought of Colan's prediction that he would knock out Vigh.

"I've never been knocked out in my life," Vigh snapped. "If any one is stopped tomorrow it will be Colan."

Vigh Tells a Story.

Vigh said he has not seen Johnny perform since he came to Chicago a few months ago to earn recognition as a middleweight contender by scoring five straight knockouts, the last over Steve Mamakos on Aug. 13. However, he made it plain that he didn't believe Colan was much of a fighter, chiefly because of a workout he had with Colan in a New York gymnasium six months ago.

On that occasion, according to Vigh, he was ordered to take it easy during a scheduled two round drill with Colan. Before the first round ended, however, Ernie scored with a left and right to the head which staggered Colan and Johnny's trainer, Al Ramo, immediately cut the round and refused to permit his protége to come out for the second.

The Record Favors Colan.

The confidence of Colan is believed to result from the fact that Mamakos defeated Vigh shortly before Johnny's conquest of Mamakos. This setback is one of seven Ernie suffered in 56 appearances.

Pete Lello and Nick Castiglione concluded workouts yesterday for a 10 round semi-windup on tomorrow's card, the former going three rounds with Gene Ward, and Castiglione going three with George Kontopolous. Both men have won their last two starts, Lello beating Lenny [Boom Boom] Mancini and knocking out Georgie Toy, and Nick knocking out Joe Ghnouly and conquering Leo Rodak.

SOFTBALL SERIES OPENS TONIGHT AT WEBER PARK

Championship play-offs in the Greater Chicago Softball league begin tonight in Weber park, Wellington and Ashland avenues, with a 3-game series between Jim's Tavern and the Red Royals. In the consolation opener, Metropolitan Picture Frames take on Klee Brothers at 7:30, and Continental Coffee clashes with the 1651 club at 8:30 for third place. The championship game is carded for 9:30.

WINS LAST GAME.

The Garden City girls' softball team ended its season last night in Shrewbridge field by beating Jax Brewers of New Orleans, Louisiana champions, 5 to 4. It was Garden City's 76th victory against 26 defeats.

"THE ALL AMERICAN WAY"

A sound motion picture produced by the Chicago Tribune and released thru Superior Pictures

SHOWING TODAY AT THESE THEATERS

CHICAGO:
Haymarket Theater 722 W. Madison St.

OUT-OF-TOWN:
Tower Theater Detroit, Mich.
Senate Theater Detroit, Mich.
Westown Theater Detroit, Mich.
Humboldt Theater Humboldt, Ia.

NEW Cream Stops Under-arm Odor
...prevents perspiration stains.

Already the LARGEST SELLER to Prevent Under-arm Odor

1. A BETTER way to prevent rancid odor and perspiration stains.
2. Saves shirts from rot caused by under-arm perspiration.
3. Takes but half a minute to use.
4. A greaseless cream which disappears at once.
5. Arrid has been awarded the Approval Seal of the American Institute of Laundering for being harmless to fabric.

More and more MEN turn to Arrid every day . . . try a jar.

ARRID

39¢ a jar. At drug stores and 10¢ stores (also in 10¢ and 59¢ jars)

NBA to Wage Finish Fight with Jacobs

Winston-Salem, N. C., Sept. 8 (AP).—The main subject of the deliberations of the National Boxing association's 23d annual convention here today, was the fight on Mike Jacobs and his control of boxing in New York.

Retiring President Joseph Triner of Chicago offered a resolution which he described as meaning "war to the finish" on Jacobs and the New York State Athletic commission, war in which there could be "no appeasement or dictated peace."

He appointed a committee of seven to plan to raise funds for the fight and proposed a propaganda bureau to aid in the campaign.

Speakers Rap Jacobs.

Speakers from the floor joined Triner in denouncing Jacobs and the NBA's long time foe, the New York commission, which Triner said held a monopoly on fights in the rich New York area.

Triner praised Joe Louis as a great champion and said that it was a reflection on Louis that Jacobs had him accompaied by a "traveling house referee." He said it would be a crime to turn boxing over to "unscrupulous and mercenary interests," and appealed to the commissioners present from 22 states to support the attack on the New York group.

Secretary Harvey I. Miller of Washington told the delegates that it was likely the Pennsylvania association would vote to enter the NBA at a meeting Sept. 15. Triner announced last night that California had decided to come in, leaving New York the only large unit independent of the NBA.

Contact Army and Navy.

A committee was named to arrange with the army and navy for NBA recognition of champions in all weights in the fighting services. One group of titleholders would be recognized in the army and the other in the navy, marine corps, and coast guard, and trophies awarded to each.

The annual ranking of fighters will be released tomorrow.

CHAPIN & GORE WIN TWO; TAKE NORTH END LEAD

The Chapin and Gore bowlers rolled into the lead in the North End Traveling league lead last night by beating Keeley Beer. In other matches the Jolly Jacks defeated Schambergers, Pepsi Cola whipped Nedley Orange, and De Luxe Recreation beat Samuelson's Arcade. Summaries:

Chapin & Gore	925	894	1009—2,828
Keeley Beer	877	983	913—2,773
Jolly Jacks	849	877	999—2,725
Schambergers	813	896	977—2,686
Pepsi-Cola	903	921	941—2,765
Nedley Orange	812	900	882—2,594
De Luxe Recreation	970	1030	930—2,930
Samuelson's	853	907	960—2,720

The Joseph L. Gills, defending champions, won their opening match last night as the Windy City Major league inaugurated its 1941 season. Summaries:

Joseph L. Gill	967	1003	928—2,898
Burlington Zephyrs	847	944	924—2,715
Furman Funerals	895	948	936—2,779
Budweisers	963	1049	1166—3,178
Ace Fasteners	901	971	896—2,768
Mineralites	1019	958	1036—3,013
Vogel Brothers	933	941	956—2,830
O'Keefe's Coal	830	1014	874—2,718
Am. Transportation	993	843	938—2,774
Bierley's Beverage	886	972	954—2,812
Betini's Boosters	815	852	879—2,546
None Better	879	964	818—2,661
John Toman	910	949	1007—2,866
Old Style Lager	943	878	924—2,745
Sunny Ford	952	870	904—2,726
Reichman's Jewelers	875	971	874—2,720

Getting Out of Trouble

Miss Betty Jameson of San Antonio, Tex., seeking her third straight National women's golf title, encountered some trouble in the qualifying round at Brookline, Mass., yesterday when she landed in a trap going to the 15th green, but blasted her way out. She tied at 76 with three others for the medal.

[Associated Press Wirephoto.]

Four Tie for Women's Golf Medal with 76

[Continued from first sports page.]

left hand has hampered her greatly.

Six owners of 89 cards had to play off for the 64th match play berth, which was won by Marjorie Harrison of Troy, N. Y., after going four extra holes with Mrs. John Pennington of Williamsville, N. Y.

First round pairings and qualifying scores follow:

Upper Half.

Grace Amory [76], Locust Valley, N. Y., vs. Mrs. R. M. Togerson [85], Great Neck, N. Y.

Margaret Nichols [82], Yonkers, N. Y., vs. Mrs. James H. Heim [86], Reno, Pa.

Dorothy Kirby [79], Atlanta, vs. Cynthia Richardson [85], Canton, Mass.

Kathryn Hemphill [8], Columbia, S. C., vs. Mrs. Ralph E. Seltzer Jr. [87], Philadelphia.

Barbara Ransom [77], Pasadena, Cal., vs. Jane Crum [86], Columbia, S. C.

Helen Sigel [82], Philadelphia, vs. Catherine Fox [87], Glen Ridge, N. J.

Dorothy Germain [80], Manoa, Pa., vs. Mrs. T. O. McLaughlin [86], Detroit.

Mrs. W. E. Shepherd [83], Los Angeles, vs. Dolly Schildmiller [88], Cincinnati.

Alice Belanger [76], Beverly, Mass., vs. Mrs. Sylvia Annenberg Leichner [84], Flushing, N. Y.

Virginia A. Guilfoil [82], Clay, N. Y., vs. Mrs. T. G. Capers [86], Haverford, Pa.

Marion Miley [80], Lexington, Ky., vs. Peggy Rutledge [85], Long Beach, Cal.

Mrs. Russell C. Mann [83], Omaha, Neb., vs. Mrs. T. E. Schulderberg [87], Baltimore.

Mrs. James Ferrie [78], Long Beach, Cal., vs. Mrs. Lily Harper Martin [85], Virginia Beach, Va.

Gail Wild [83], Springfield, N. J., vs. Betsy MacLeod [87], Williamsville, N. Y.

Kathleen Byrne [81], Rye, N. Y., vs. Mary Jane Wilson [86], Pawtucket, R. I.

Mrs. Frank Goldthwaite [84], Fort Worth, Tex., vs. Mrs. T. E. Nolan [88], Pittsburgh.

Lower Half.

Jean Bauer [76], Providence, R. I., vs. Louise Suggs [84], Atlanta.

Mrs. Glenna Collett Vare [82], Philadelphia, vs. Phylliss Otto [86], Omaha, Neb.

Mrs. Frederick Davis [80], West Barrington R. I., vs. Clara Callender [85], Pasadena, Cal.

Elinor Jones [83], Albuquerque, N. M., vs. Shirley Podret [87], Poughkeepsie, N. Y.

Mrs. Dan Chandler [78], Dallas, Tex., vs. Mrs. F. J. Holleran [86], Greenwich, Conn.

Mrs. Warren Beard [83], Newton, Mass., vs. Mrs. John Goodrich [87], Brookline, Mass.

Mrs. Frank Newell [81], Long Beach, Cal., vs. Mary Agnes Wall [86], Menominee, Mich.

Betty Jean Rucker [83], Spokane, Wash., vs. Mrs. Arthur L. Rowland [87], Newington, Conn.

Betty Jameson [76], San Antonio, Tex., vs. Janet Younker [84], White Plains, N. Y.

Mrs. William Hockenjos Jr. [82], West Orange, N. J., vs. Priscilla Janney [86], Woods Hole, Mass.

Maureen Orcutt [80], Haworth, N. J., vs. Peggy Ann Delehant [86], Loudonville, N. Y.

Mrs. Charles Harbaugh [83], Willoughby, O., vs. Mrs. Albert Becker [88], Englewood, N. J.

Mrs. Estelle Lawson Page [78], Greensboro, N. C., vs. Mrs. R. S. Patton [85], Hartford, Conn.

Mrs. D. E. Untermeyer [83], Deal, N. J., vs. Grace Sears [87], Toronto, Ont.

Elinor Dudley [81], Chicago, vs. Naomi Copic [86], Sylvania, O.

Mrs. Richard Limburg [84], White Plains, N. Y., vs. Marjorie Harrison [89], Troy, N. Y.

Grand Circuit

AT READING, PA.

TWO YEAR OLD FUTURITY TROT — Purse $2,250, two in three heat plan:

Paxton Hanover, br., by Calumet Chuck [Parshall]	1	1
Miss Thelman, b. g., by Follow Up [Whitney]	6	2
Anne Rose, b. f., by Follow Up [Williams]	2	10
Cub Hanover, b. c., by Calumet Chuck [W. Miller]	3	1
Czaremite, br. g., by Volomite [D. Miller]	4	5
Follow Us, ch. g., by Follow Up [Hyland]	5	3

Times—2:10; 2:11. Little Evie, New Hope, Kella Hanover, and Roberta Hanover ran.

12 CLASS PACE—Purse $300, three heat plan:

Maxine Abbe, blk. m., by Abbedale [Vineyard]	4	1	1
Torresdale, br. m., by Abbedale [Bell]	2	2	2
High Point, b. s., by Volomite [D. Miller]	3	3	3
Holeworthy Lee, br. g., by All Worthy [H. Goodhart]	5	4	5
Nomie Hanover, b. m., by The Great Volo [Myott]	4	5	4
Pure Thoughts, b. g., by Dillon Volo [Faust]	7	6	rd
Panama, b. g., by Single G. [Welp]	6	7	6

Times—2:06; 2:06; 2:05¼.

20 CLASS TROT—Purse $500, three heat plan:

Lawyer Harding, ch. g., by Red Aubrey [Harner]	1	1	1
No Chance, br. m., by Hillboro Peter [Mallielu]	3	2	2
Full Moon, b. m., by Protector [Middagh]	2	3	5
Alle, b. g., by Moran [A. Miller]	4	4	3
Sir Rappa, b. g., by Pony Boy [Myer]	5	5	4

Times—2:12; 2:11; 2:12.

Eddie Lander, Seward Fight 8 Round Draw

Billy Seward, 21 year old Montana slugger, and Eddie Lander, west side lightweight, punched each other almost continuously for eight rounds last night in Marigold Gardens and the result was a draw decision.

There were boos and cheers when the verdict was announced, indicating the crowd was divided in its opinion as well as the officials. Referee Walter Brightmore voted, 41 to 39, for Seward; James Lynch, judge, gave it to Lander by the same count, and the other judge, Dr. G. W. Christoff, called it a draw. Seward suffered two cuts over his right eye in the second round, but this was all the apparent damage the rivals did to each other.

The crowd of 1,858 scurried from the outdoor arena into the indoor hall when it started raining hard after this bout ended. It had been moved up because of threatening weather. The semi-windup, in which Selman Martin, south side heavyweight, and Bill Petersen, Indiana Harbor, fought to a six round draw, was held in the indoor ring. Martin rallied after being floored in the second round. Gross repeicts were $2,085.74. Results of other bouts:

Frankie Gaudes beat Andy Canal [5]; Chuck Hurst knocked out Harry Eagles [1]; Frank Pintero knocked out Mike Shannon [2].

Joe Maxin, Cleveland light heavyweight, and Nate Bolden yesterday were matched to meet in a 10 round headliner in Marigold Gardens next Monday. . . . Tony Martin is being sought to oppose Coley Welch in the Stadium open air arena Sept. 24. . . . Georgie Nyberg, Port Arthur, Ont., welterweight, is finishing preparations in the loop for a six round encounter against Ernie Derho in Minneapolis Friday. The program is topped by a 10 round event between Lew Jenkins, New York lightweight champion, and Cleo McNeal. . . . Ross Miller yesterday was granted Oct. 24 by the Illinois Athletic commission on which to promote the first of a series of indoor shows in the Coliseum.

PAUL CHRISTMAN, FORMER MISSOURI STAR, MARRIES

Kansas City, Mo., Sept. 8 (AP).—Paul Christman, former University of Missouri football star, and his college sweetheart, Miss Inez Potter, were married today.

Christman, quarter back on many all-America selections last year, now is a chief petty officer at the Great Lakes naval training station.

SPORTS WRITER DIES.

Los Angeles, Cal., Sept. 8 (AP).—Bob Ray, 37 years old, for 15 years baseball writer and sports columnist for the Los Angeles Times, died tonight. He had been ill since last February.

Minor Leagues

PACIFIC COAST LEAGUE.

	W.	L.	Pct.		W.	L.	Pct.
Seattle	91	66	.580	San Fri'co	76	86	.466
San Diego	92	67	.579	Oakland	73	88	.453
Sacram'to	93	68	.578	L. Angeles	67	90	.427
Hollywood	78	81	.491	Portland	67	90	.427

YESTERDAY'S RESULTS.

WESTERN LEAGUE. [Playoffs.]
Norfolk at Pueblo; postponed; rain and cold weather.

PACIFIC COAST LEAGUE.
No games scheduled.

EASTERN LEAGUE. [Playoffs.]
Elmira, 2; Williamsport, 1.

SOUTHERN ASSOCIATION.
Atlanta, 6; Chattanooga, 2.

THREE EYE LEAGUE. [Playoff.]
Evansville, 7; Decatur, 4.

PROBABLE MAJOR LEAGUE PITCHERS IN GAMES TODAY

New York, Sept. 8 (AP).—Probable pitchers in the major leagues tomorrow, with won and lost records:

NATIONAL LEAGUE.

Brooklyn at Chicago—Fitzsimmons [5-1] vs. Passeau [13-13].
Philadelphia at St. Louis—Prodgajny [9-10] vs. Warneke [15-8].
New York at Pittsburgh—Schumacher [10-10] vs. Sewell [13-14].
Boston at Cincinnati—Javery [6-10] vs. Walters [16-13].

AMERICAN LEAGUE.

St. Louis at New York—Niggeling [6-7] vs. Chandler [7-4] or Russo [12-10].
Cleveland at Philadelphia—Feller [22-11] vs. Hadley [4-6] or McCrabb [9-12].
Detroit at Boston—Rowe [6-5] vs. Newsome [16-9].
Chicago at Washington [night]—Smith [13-13] vs. Hudson [10-13].

Chicago Softball

LAST NIGHT'S RESULTS.

Windy City League.
Capitol Dairys, 11; Baltimore Lumbers, 10. Rain postponed the Ruppert-Goranson contest.

Girls' Major.
Down Drafts, 4; Rivals, 3.

GAMES TONIGHT.

Windy City League.
St. Philip stadium [Van Buren street and Kedzie avenue]—8:30, Baltimore Lumbers vs. Capitol Dairys [third game of series to determine third place]; 9:30, Rupperts vs. Goranson Alleys [2d game of second round championship series].

Pepsi-Cola stadium [1900 East 75th street]—7:30, Delcamos vs. Fewer Boilers; 8:30, Lopota Steelers vs. Swank Rinks; 9:30, winners of 7:30 game vs. winner of 8:30 game.

Girls' Games.
Parichy stadium [Harem avenue and Harrison street].—McLaughlins vs. Bloomer Girls, 9 p. m.
Seventy-Ninth and State streets—Rivals vs. Naborhood Club, 9 p. m.

Football Drill Is Postponed by Epidemic

Philadelphia, Pa., Sept. 8 (AP).—An outbreak of infantile paralysis, affecting two-thirds of Pennsylvania, has forced cancellation of early season football games for at least 20 colleges in the state and approximately 200 high school contests.

So far this year the disease has taken 25 lives in Pennsylvania. More than 300 cases have been reported, prompting the state health department to order schools and colleges in 11 eastern and central Pennsylvania counties to defer their openings until Sept. 22 or later.

Major colleges affected by the cancellations include Lehigh university and Gettysburg, Albright, Dickinson, Franklin and Marshall, and La Salle. In addition, the state's 14 Teachers' colleges were ordered to discontinue practice until Sept. 22, and most of them have cancelled one or more contests.

None of the state's big three—Pennsylvania, Penn State, and Pittsburgh—is affected, altho beginning of classes at Penn State has been deferred one week until next Monday.

BUTTERFIELD TO MEET PARK RIDGE POLOISTS TODAY

The Eugene Byfield Memorial polo tournament will open this afternoon on the Oak Brook field at 22d street and York road, with the Park Ridge and Butterfield teams meeting in the quarter-final round.

Pairings require today's winner to oppose Evanston in the semi-final Thursday. The title game is set for Sunday afternoon, when Oak Brook clashes with Thursday's winner.

Park Ridge has named Chuck Winston, Rudy Maslek, Jerry Forden, and Fred Gloor to face the Butterfield combination of Ralph Kelst, George Repp Jr., Eugene McAlpine, and John McAlpine Jr. today.

LEAHY AND IRISH GET SCREEN TEST AT DRILLS TODAY

After That It's Hard Work for Three Weeks.

Notre Dame, Ind., Sept. 8 [Special].—Coach Frank Leahy, 32 year old successor to Elmer Layden as Notre Dame's athletic director and head football coach, was prepared tonight for the camera unveiling of his 1941 squad.

They're in Good Shape.

He spent a busy day greeting returning players who will be equipped tomorrow morning for the afternoon taking of newspaper and newsreel shots. Practice will start in earnest Wednesday. "They look fine," he said. "The boys have been working hard this summer. They appear to be in great physical condition, and full of spirit."

He pointed out that the Irish open here Sept. 27 against Arizona, less than three weeks hence, and follow this stiff assignment with a stiffer one here Oct. 4, against Indiana, the ranking dark horse of the Big Nine. "I'm glad that we'll be able to get down to hard work immediately," Leahy said, "because we have some personnel changes in mind, and hope to work out some new plays before the season starts."

Changes Will Be Made.

Contemplated shifts in the lineup will send Bernie Crimmins from full-back to guard, and Dippy Evans from left half to full back. If the experiment is successful, Angelo Bertelli, sophomore from West Springfield, Mass., or Jack Warner, junior from New Haven, Conn., will be at left half with the starting team.

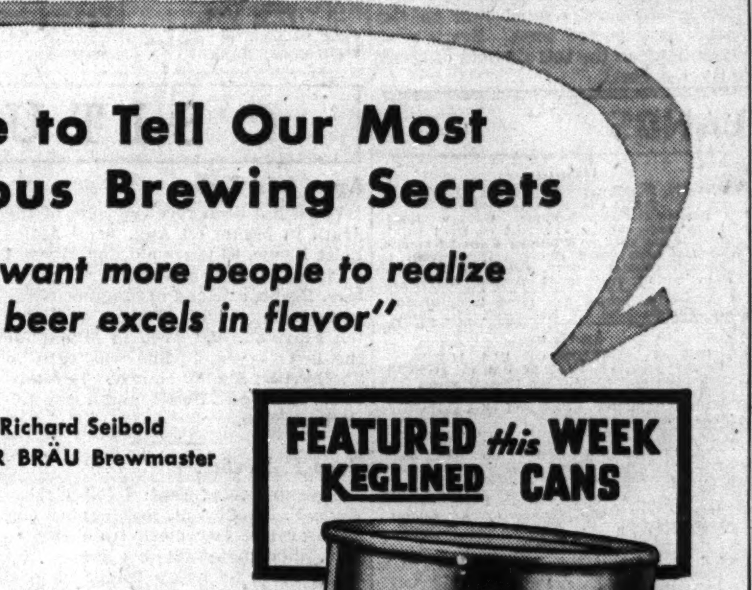

Here's Why Lifebuoy Tames Tough Beards

Lifebuoy Shaving Cream's famous Stay-Moist Lather picks up and holds *longer* more moisture...softens the toughest beard *quickly*. You lather just once — that's all.

No after-shave lotion needed

120 to 150 shaves in the big red tube

LIFEBUOY SHAVING CREAM

IT'S MILD—IT'S FRAGRANT

When "BEAM" identifies a whiskey you know it's "a buy" for that name—ever since 1795—has stood for the most distinctive character in bourbon the world has ever known. Whatever your choice in proof or age, BEAM on the label identifies whiskey made to one of the oldest, most prized whiskey formulas in history. BEAM is your guide to better bourbon.

The World's Finest

BONDED BEAM *Bourbon*

100 PROOF U. S. BOTTLED IN BOND

Extra RICH

KENTUCKY STRAIGHT BOURBON WHISKEY

AT YOUR FAVORITE BAR OR PACKAGE STORE

Distilled & Bottled by JAMES B. BEAM DISTILLING CO., Inc. Clermont, Ky.

DISTILLERS SINCE 1795

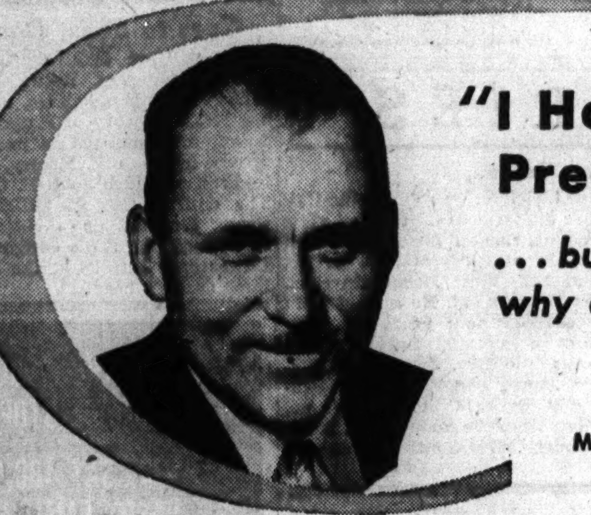

"I Hate to Tell Our Most Precious Brewing Secrets

... but I want more people to realize why our beer excels in flavor"

by Richard Seibold
MEISTER BRÄU Brewmaster

FEATURED *this* WEEK KEGLINED CANS

Our Brewing Water is

Certified FINEST KNOWN TO BREWERY SCIENCE

Always uniform so the flavor of the beer won't change

THE only way I know to make people realize the difference in beers is to speak right out—tell how we watch every detail and stick with the old, slow methods in brewing Meister Bräu.

Take brewing water—if it contains the wrong minerals or changes in taste from time to time, the flavor of the beer suffers. It's so important we have a leading firm of brewing scientists analyze our brewing water regularly—certify it. They report: "In composition it equals the finest water known to brewing science!"

We won't add sugars or syrups. Folks like old-time, all-grain flavor better when they taste and compare.

We add a delicate hop taste by percolating—never let the hops steep a long time because that can make beer bitter. Then we bottle with only Natural Draft Beer Carbonation created in the beer. That preserves the natural life and flavor.

Thousands of people have compared—know the difference these methods make. See for yourself why Meister Bräu sells faster every year. Get some at your retailer's today.

PETER HAND BREWERY COMPANY, CHICAGO

BREWED WITHOUT ADDED SUGARS OR SYRUPS

ASK YOUR RETAILER

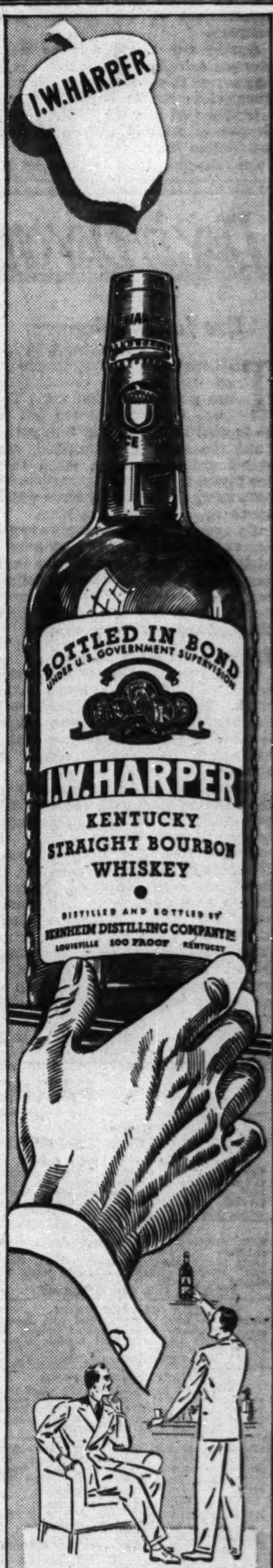

THE HEIGHT OF QUALITY

when it is served, because cost is no object when it is made

I.W. HARPER

The Gold Medal Whiskey

©1941 B. D. C.

COL. HACKETT, 61, ARCHITECT AND WAR HERO, DIES

West Point Football Star, Noted Referee.

Funeral services for Col. Horatio B. Hackett, World war hero, architect, and noted figure in the sports world, will be held at 2:30 p. m. today in St. James Episcopal church. Burial will be tomorrow at his birthplace, Philadelphia, Pa.

Col. Horatio Hackett.

Col. Hackett, president of the Material Service corporation, died in the Henrotin hospital yesterday at the age of 61. He was assistant superintendent of the Public Works administration from 1935 to 1937.

Col. Hackett was graduated in 1904 from West Point, where he was a football star. His generalship on the gridiron was credited by the late Walter Eckersall for the Army's 10 to 6 victory over the University of Chicago in the memorable game of 1903, in which Eckersall played for the Maroons. Col. Hackett was also a star in hockey and track, winning 12 letters in military academy athletics.

Famed as Football Referee.

In later years he won fame as a college football referee and as a member of the advisory board of the football rules committee of the National Athletic association.

After two years as an army lieutenant, he became architectural superintendent of D. H. Burnham & Co. He served later as general superintendent of the Embree Iron company.

During the World war he went overseas as colonel of the 124th field artillery of the 33d division. He was wounded in the Argonne. His war activities won him the Distinguished Service medal and the Silver Star and Purple Heart decorations.

On returning from the war he became an executive of the John Burnham & Co. investment firm, and then a member of the architectural firm of Holabird & Root.

Held Posts with PWA.

In 1934 he was appointed general manager of the Federal Public Works Emergency Housing corporation and later director of housing for PWA, a post he held until he became assistant administration of PWA. He served also as a member of the President's Advisory Board on Allotments. More recently he had been vice president of the Chicago Venetian Blind company, the Chicago contracting firm of Coath & Goss, Inc., and president of Thompson-Starrett company, Inc., New York builders. He retired from the presidency of the New York firm to become head of the Materials Service corporation.

His home was at 219 Lake Shore drive. His widow, Mrs. Winifred Marshall Hackett, survives.

TODAY'S RADIO BROADCASTS

Today's Features

ON W-G-N.

[Chicago Daylight Time.]

The Northerners will celebrate their 10th anniversary on the air and their 520th consecutive broadcast tonight over W-G-N. They will be heard at 9:30 o'clock.

An address by Secretary of the Treasury Henry Morgenthau Jr. will be broadcast at 8:30 p. m. Morgenthau will address the Advertising club of Boston.

The Harold Teen comedy-drama will be given at 7:30 p. m. At 7:15 p. m. W-G-N and Mutual will offer Pennant Contenders, the first program in a series offering World Series dope.

Clifton Utley's weekly review of the European situation will be heard at 8 p. m.

ON OTHER STATIONS.

7 p. m.—WBBM—Are You a Missing Heir?

7—WLS—The Navy's Largest Family—Seven Patten Brothers.

7:30—WBBM—First Nighter, "Semi-Precious."

7:30—WMAQ—Treasure Chest.

7:30—WLS—For America We Sing—Margaret Speaks and Felix Knight.

8—WBBM — We, The People—Burgess Meredith.

8—WMAQ—Battle of the Sexes.

8:30—WMAQ—Hap Hazard.

9—WENR — Boxing Association Banquet.

9:30—WMAQ—College Humor.

10:30 A. M.
*W-G-N—Bachelor's Children.
WMAQ—Lone Journey.
WBBM—Bright Horizon.
WJJD—Ruth Howard.
WLS—The Rangers.
WAAF—Mythical Ballrom.

10:45 A. M.
W-G-N—Voice of Romance.
WMAQ—David Harum.
WCFL—Musical Tabloid.
WBBM—Aunt Jenny.
WLS—Stock market.
WJJD—Dick Baker.
WHFC—Polka Time.

11:00 A. M.
*W-G-N—John B. Hughes.
WJJD—Food Reporter.

4:30 P. M.
WMAQ—The Abbotts.
WEDC—Italian program.
WBBM—The O'Neills.
WENR—Music in the Afternoon.

4:45 P. M.
WENR—Midstream.
WMAQ—Lone Journey.
WBBM—Just Entertainment.

5:00 P. M.
W-G-N—Swing It.
WMAQ—Vagabonds.
WCFL—10th Inning.
WBBM—Painted Dreams.
WENR—Elizabeth Hart.
WJJD—Scoreboard.
WHIP—Capt. Fielding.

*W-G-N—Dick Jurgens.

MIDNIGHT.
*W-G-N—Freddy Martin's orchestra.
WIND—Nite Watch.
WENR—Music You Want.
WCFL—1,000 club.
WHFC—Midnight Jamboree.

12:30 A. M.
*W-G-N—Everett Hoaglund.
WMAQ—Don Pedro.
WBBM—Reid Tanner.
WENR—Lionel Hampton.

1:00 A. M.
*W-G-N—Griff Williams.
WCFL—Morning Matinée.

1:30 A. M.
W-G-N—News Roundup.

Day by Day on the Farm by BOB BECKER

Use for Sunflowers.

September 8, 1941.

THE sunflowers which are grown on the Du Page county farm are put to practical use. The huge flower heads are left to go to seed in the quarter acre patch. Then the seeds are threshed and stored until midwinter, when they are placed in the feeding stations for both game and nongame birds which spend the winter on the farm.

So, even tho the sunflowers are not one of the "cash crops," they have a high value. But the men have been wondering what the actual dollars and cents value of the sunflowers would be if all the seeds were threshed and sold on the market.

Stalk Is 15 Feet High.

The gardener estimates that there are at least 1,000 flower heads in the patch. The tallest stalk this week measured 15 feet. The average height is about 10 feet. The largest flower heads are 10 to 13½ inches in diameter.

In order to make an estimate of the value of the sunflower crop the gardener cut two of the largest flower heads and counted the number of seeds. He found they averaged about 150 seeds an inch of diameter. A 12 inch sunflower contained approximately 1,800 seeds, a 13 inch flower held 1,950 seeds. There are about 3,200 seeds to the pound. The retail price of sunflower seeds is 20 cents a pound. At the end of all their computing the men figured their crop of sunflowers was worth between $90 and $95.

The sunflower seeds won't be sold, however. The pheasants and other birds on the farm are going to enjoy these seeds when natural foods will be scarce during the late winter.

[TRIBUNE Photo.]

One of the largest of the sunflower heads found in the patch at the Wheaton farm was this one, which is 13½ inches in diameter and was supported by a 13 foot stalk.

Pheasants Impatient.

Evidently all of the pheasants are not satisfied to wait until winter to get their share of the seeds. When we went into the patch to measure the stalks and flower heads, one hen pheasant scurried away from us. The gardener previously had flushed six of the beautiful birds out of the patch. The goldfinches' annual raid on the patch is expected soon. Every year they light on the tall clusters of seeds to get a meal.

FARM LANDS

Illinois.

OPPORTUNITY KNOCKS!
130 acre farm in La Salle county. Complete farm buildings. New, modern 6 room home with inside bathroom and electricity. Also tenant house and a $4,000 growing crop. Near Fox river. Reas. price. Mr. Boylan, 705 East 79th-st.

8½ ACRE FARM

Illinois.

CONVEN. N. W. OF IRVING PK.-CENTRAL, outside Chicago city limits. Beautiful country home. Garage. Nearly 2 acres: about 477 feet of road frontage, house can be arranged 6 lovely rooms, knotty pine wood living rm., conven. to school, protected area. Price $3,750; conven. terms. Address G Y 590, Tribune.

2 AC.—5 r. home, lrg. pltry hse., $6,500; $4,000 dn. Box 63, Elmhurst. Ph. 1665.

ILLINOIS REVENUE SHOWS GAIN, BUT WARNING IS GIVEN

[Chicago Tribune Press Service.]

Springfield, Ill., Sept. 8.—State Treasurer Warren Wright, in a monthly statement issued today, told of improvements in the financial condition of the Illinois government, of increase in cash balances, and of cuts in the bonded indebtedness.

Wright warned, however, that gains in revenue are due mainly to a "defense boom." He said Gov. Dwight H. Green's administration is aware that today's prosperity will deflate with the end of armaments expenditures and is "determined that the state government will be prepared to meet the economic letdown."

The treasurer's report for August showed a net gain of $14,572,945 in the balance of all funds. A payment of $3,361,000 on the principal and $600,000 in interest on the soldiers' compensation bond issue reduced this issue to $10,139,000 outstanding. The treasury's trust funds increased in August from $223,018,687 to $239,102,471, largely due to federal treasury's crediting to the state $18,697,256 for unemployment compensation.

SHANAHAN MARKS 26TH YEAR AS A PARK POLICEMAN

Chief Roger F. Shanahan of the Chicago park district police will celebrate his 26th anniversary as a park policeman today. But he will work as usual.

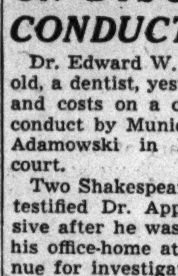
Chief Shanahan.

Chief Shanahan entered the service as a west parks patrolman on Sept. 9, 1915. He interrupted his career to serve in the navy in the World war, resuming his post upon his return. In 1921 he became a sergeant, in 1925 a lieutenant, and in 1935, after the west parks had become part of the park district, a captain. He became chief on April 15, 1940.

Chief Shanahan is a student of police administration. He makes a particular study of police traffic work because of the great concentration of traffic with which his men must cope at Soldiers' field events.

DENTIST IS FINED ON DISORDERLY CONDUCT CHARGE

Dr. Edward W. Applegate, 60 years old, a dentist, yesterday was fined $10 and costs on a charge of disorderly conduct by Municipal Judge Stephen Adamowski in Domestic Relations court.

Two Shakespeare avenue policemen testified Dr. Applegate became abusive after he was arrested July 27 in his office-home at 3130 Fullerton avenue for investigation on sex charges. Judge Adamowski dismissed another charge of possessing indecent literature against Dr. Applegate.

Irwin E. Harder, 58 years old, a musician living at 2115 Dayton street, who was arrested at the same time, was charged with contributing to the delinquency of an 8 year old girl. Harder will go to trial Sept. 16.

100,000 Cubans Follow Menocal's Body to Grave

[Chicago Tribune Press Service.]

HAVANA, Cuba, Sept. 8—Former President Mario Garcia Menocal was buried today in Colon cemetery. One hundred thousand persons followed the body to the cemetery in the greatest military funeral ever held in Cuba. Menocal was the last surviving major general of Cuba's war of independence in 1895 and was given the honors of a general killed in action. President Fulgencio Batista and his cabinet led the cortége.

Mrs. Dawes' $10,000 Estate Goes to Sons, Daughters

The will of Mrs. Helen Palmer Dawes, widow of Rufus C. Dawes, utility executive, banker, and president of A Century of Progress Exposition, was admitted to probate yesterday by John F. Keeley, assistant to Probate Judge John F. O'Connell. The entire estate of $10,000 in personal property is divided among three sons and three daughters. Mrs. Dawes died July 28 at the age of 72 in St. Luke's hospital.

Can THE LIQUOR HABIT BE STOPPED? Yes SAY 400,000 HAPPY FAMILIES!

FREE BOOKLET gives you the facts... why drunkenness is a disease and how it can be cured. Read how the physicians of The Keeley Institute have sent 400,000 men and women back to their homes happy and free from the liquor habit. Read the experience of 60 years in treating these cases that need medical care. Not a home treatment.

MAIL THE COUPON TODAY for your FREE COPY

It will be sent in a plain envelope. All correspondence held in confidence.

OBITUARIES

Agnes Leist Beebe.

Word has been received here of the death in Miami on Aug. 30 of Agnes Leist Beebe, 66 years old, for 25 years a Chicago singer and teacher of voice. Mrs. Beebe, a friend of Madame Schumann-Heink, Victor Herbert and Kirsten Flagstad, had lived in Miami for the last 15 years. She was born in Shelbyville, Shelby county. Her husband, George L. Beebe, and a son, Lucian, survive.

Hugo F. Moeller.

Davenport, Ia., Sept. 8 [Special].—Hugo F. Moeller, 61, first deputy city assessor and city clerk from 1906 to 1920, died today at his home. For many years he was a leader in local Democratic politics. Among the survivors is a sister, Mrs. Lewis Stockwell of Chicago. The funeral will be held Wednesday afternoon.

James J. Griffin.

James J. Griffin, who joined the Chicago fire department on the day after the Iroquois theater fire in 1903, died of a heart attack yesterday in his home at 1325 West Marquette road. He was 67 years old. He retired from the department four years ago with the rank of captain. Surviving are four sons, the Rev. John P. Griffin, Charles, James, and William. The funeral will be held at 10:30 a. m., Thursday, from the home, to St. Brendan's church, 6700 South Racine avenue.

[ADVERTISMENT]

BACKACHE, LEG PAINS MAY BE DANGER SIGN Of Tired Kidneys

If backache and leg pains are making you miserable, don't just complain and do nothing about them. Nature may be warning you that your kidneys need attention.

3 Hursen Funeral Chapels
NORTH Belmont, West of Clark
SOUTH Michigan at Eighteenth
WEST Madison at Western
Hursen

OBITUARIES

Arthur J. Vyse.

Arthur J. Vyse, vice president of Lyman, Richie & Co., insurance concern, died in Miami Beach, Fla., yesterday, shortly after he and Mrs. Vyse arrived there to spend the winter. Their Chicago residence was in the Palmer House. Mr. Vyse was 66 years old. He was born in Crystal Lake, McHenry county. He had been in the insurance business in Chicago for 41 years. Mr. Vyse also leaves a daughter, Mrs. Frances Strotz of Lake Forest, wife of Sidney N. Strotz, vice president of the National Broadcasting company. Funeral services for Mr. Vyse will be held in Miami Beach today.

Raymond O. Allexan.

Services for Raymond O. Allexan, business executive who was struck by lightning and killed Sunday on his estate on Chicago road one mile south of Wadsworth, Lake county, will be held at 10 a. m. tomorrow in Christ Episcopal church, Waukegan. Burial will be in the North Shore cemetery. Mr. Allexan was president and treasurer of the J. S. Heath company, North Chicago, manufacturers of ornamental bronze. He was 44 years old. Surviving are his widow, Jean; a son, John; his mother, Mrs. Martin Allexan, and three sisters.

Mrs. Josephine Goes.

Mrs. Josephine Goes, widow of Charles B. Goes, founder in 1879 of the Goes Lithographing company, died yesterday in her home at 7100 South Shore drive. She was born in Chicago 79 years ago. Surviving are a daughter, Mrs. Hazel Cook, and two sons, Charles B. Goes Jr. and Arthur A. Goes, both officials of the Goes company. Services will be held at 3:30 p. m. tomorrow in the Mount Hope cemetery chapel.

UNDERTAKERS.

Lain & Son
Funeral Service Information
SOUTH SIDE CHAPEL
63D AND HARVARD-AVENUE.
PHONE WENTWORTH 0025.

TUESDAY.
McGRAW—James J. 3 p. m. at chapel.
STOUT—Charles A. 11 a. m. at chapel.

THURSDAY.
WHITE—John. 2 p. m. at chapel.

SERVICES TO BE ARRANGED.
BROWN—Gertrude
GOES—Josephine S.
LOEFFLER—Jacob.

NORTH SIDE CHAPEL
5501 N. ASHLAND-AVENUE.
PHONE LONGBEACH 2646.

TUESDAY.
BARNETT—Joel Jr. 3 p. m. at chapel.

WEDNESDAY.
ENGEDAHL—Walter. 3 p. m. at chapel.

SERVICES TO BE ARRANGED.
FRESE—Andrew.

C. H. JORDAN & CO.
FUNERAL HOME. 200 E. ERIE-ST.
87 YEARS' SERVICE

MONUMENTS AND MAUSOLEUMS.
CEMETERY MARKERS. MONUMENTS AT savings. Sears-Roebuck State-st. Basement

DEATH NOTICES

In Memoriam.

CHALUPA—Mary Chalupa, Sept. 9, 1940. In loving memory.
DAUGHTERS AND GRANDCHILDREN.

GOLDSMITH—Joe M. Goldsmith. In cherished memory of our beloved husband, father, and grandfather, who passed away 10 years ago today.
LILLY, MERLA, DON, JANICE.

GUSTAFSON—Amelia Gustafson. In loving memory of our dear mother.
THE CHILDREN.

KARGAU—Dr. Emanuel and Rose Kargau. In memory of our darling mother and father. LOVING CHILDREN.

KITE—Lillian Pastor Kite. In fond and loving memory of our beloved one.
THE PASTOR FAMILY.

MARCUS—Evelyn Newman Marcus, 1928. In fond and loving memory.
HEARTBROKEN MOTHER AND DAD.

MUCHNIC—Nettie Muchnic, 1937. In memory of our mother. MIRIAM and SOPHIA.

REDMAN—Louis Redman. In sad and loving memory of our dear son and brother. Cherished tribute to a noble soul, who passed on two years ago today.
MOTHER, SISTER, AND BROTHERS.

REDMAN—Louis Redman. In loving memory of our beloved father, who passed away two years ago today.
BARBARA AND NEIL.

SUS—Philomena A. Sus. Loving tribute to our dear wife and mother, who passed away five years ago today.
BELOVED FAMILY.

VINEBERG—Esther Vineberg. In loving tribute to our beloved wife and mother.
MALCOLM AND MALCOLM JR.

VLASATY—Kenneth Vlasaty. In loving memory of our son and brother, who passed away one year ago today. LOVING FAMILY.

Fraternal Notices.

RODFE-ZEDEK SISTERHOOD — Members please attend the funeral of our late member, Rebecca Mindes, Wednesday, 10 a. m., at chapel, 936 E. 47th street.
MRS. MAURICE GOLDBLATT, President.

ADENSAM—Bernard F. Adensam of 255 W. 119th street, suddenly, at Litchfield, Ill., loving son of Frank and Louise [nee Engler]. Funeral Wednesday, 9 a. m., from funeral home, 2307 S. 52d avenue, Cicero, to St. Dionysius' church. Interment St. Boniface. Cicero 200.

ALLEXAN—Raymond O. Allexan of Waukegan, husband of Jean, father of John, son of Mrs. Hannah Allexan of Chicago. Funeral Wednesday, 9:30 a. m., from chapel, 408 N. Sheridan road, Waukegan, to Christ church. Burial North Shore Garden of Memories.

ANDELSON—Anna Andelson, nee Harris, Graemere hotel, beloved wife of Nathan, dear mother of Pearl Sherry, Essie Arkin and the late Rosalind Sherman, sister of Goldie Herman, Gertrude, Simon, George, Mandel and the late Sarah Simon, Henry and Edward. Funeral Tuesday, 2:30 p. m., at funeral chapel, 704 S. Crawford avenue. Interment Ahavis Achim.

ATCHLEY—Raymond C. Atchley, Sept. 8, 1941, beloved son of the late Dr. Harrison and Lula Atchley, brother of Mrs. George Kalman, Mrs. J. A. McMahon, Perry, and Ben Atchley. At chapel, 63d and Harvard, where services will be held Thursday, Sept. 11, at 3 p. m. Interment Mount Greenwood.

BARNETT—Joel Barnett Jr., 5642 N. Sacramento avenue, Sept. 5, 1941, loving son of Joel and Nellie A. Barnett. At chapel, 5501 N. Ashland avenue, where services will be held Tuesday, Sept. 9, at 3 p. m. Interment Acacia Park.

BENTON—John W. Benton, son-in-law of Mrs. Mary Payton, brother-in-law of William Payton, Mrs. Ada Whitney, Mrs. Josephine Fabey, and Mrs. Rose Hinkley. Funeral Thursday, Sept. 11, 2 p. m., at funeral home, 4447-51 W. Irving Park road. Services under auspices of Portage Park lodge, No. 1002, A. F. & A. M. Interment Forest Home cemetery.

BIESTERFELDT—William F. Biesterfeldt, Sept. 8, 1941, beloved husband of Sophie, dear father of Elsie and the late Hazel. Funeral services Wednesday at 2 p. m. at chapel, 6807 Northwest highway, corner Overhill. Burial Montrose cemetery.

BOZIK—Samuel Bozik, Sept. 7, 1941, of 5423 N. Ludlam avenue, beloved husband of Elizabeth, nee Seplak; fond father of Mrs. Anna Pekarovic and Mrs. Betty Rechtoris, father-in-law of Fred and Steve. Funeral Wednesday, Sept. 10, at 1 p. m. from chapel at 4401 Lawrence avenue to Holy Trinity Slovak Lutheran church, 1400 W. Chicago avenue. Interment Bohemian National cemetery. Information, Mon. 3877.

DEATH NOTICES

BRAUDY—Mrs. Eva Braudy, 5519 Hyde Park boulevard, beloved aunt of Louie and Annie Kabaker and Mary Cohen, fond sister of Charles, Arthur, and Hyman Rosenthal, the late Ray Kabaker, Leah Reisman, and Jennie Coplan. Funeral Tuesday, Sept. 9, 3 p. m., at chapel, 3654 Roosevelt-rd.

BROWN—Gertrude Brown, wife of Dr. E. G. Brown, mother of Mary Josephine Brown, Theodore, and James Allmon. Remains at chapel, 63d and Harvard. Funeral Wednesday, 9:30 a. m., to St. Bartholomew's church at 10:30 a. m.

CAMPAGNA—Anna Campagna, beloved daughter of Frank and Lena, loving sister of Morris, Rose, Josephine, and Sam. Funeral Thursday, 10 a. m., from funeral home, 619 S. Ashland boulevard, to Guardian Angel church. Interment Mount Carmel.

COLLINS—See Hughes notice.

DAVIDSON—Jacob Davidson, beloved husband of Pearl, loving father of Minnette Cohen, Muriel Landis, and Arnold, brother of Rae Neiman and David, six grandchildren. Services Wednesday, 2 p. m., at chapel, 3600 W. Roosevelt road. Interment Oak Woods cemetery.

EICHMANN—Lillian Moyer Eichmann, beloved wife of Herbert Eichmann, fond mother of Bobby Uhrie, daughter of the late Harold M. Moyer. Resting at funeral home, 1222 E. 47th street, until 1 p. m. Thursday, where short services will be held. Final services 2 p. m. at Holy Cross church, 31st place and Racine avenue. Interment Bethania cemetery.

EVERT—John Evert, husband of the late Margaret Rengel Evert, father of Mrs. Susan Braun, Mrs. Catherine Jannes, Mrs. Mary Beinlich, Mrs. Eleanor Simpson, Mrs. Barbara Bohn, Mrs. Elizabeth Beinlich, Mrs. Anna Schneider, Mrs. Theresa Pearson, Joseph, George, and the late August Evert. Funeral Thursday, 9 a. m., from residence, 2120 Schiller, Wilmette, to St. Joseph's church. Burial St. Mary's, Techny.

FIRNHABER—Pauline Firnhaber, Sept. 8, of 321 S. Elmwood avenue, Oak Park, formerly of 2450 Wilcox street, Chicago, fond sister of Emily Boseck, William, Carl Firnhaber of Muskegon, Mich., and Caroline Barton. Services Wednesday, Sept. 10, at 2 p. m., at chapel 124-126 Madison street, Oak Park, at Lombard avenue. Interment Forest Home.

FRANZ—Paul Franz of 1651 Irving Park road, beloved husband of Erna, fond father of Rose Welzin, Walter Tscherney, and Evelyn Lorenz. At chapel, 3905-07 Lincoln avenue, where services will be held Wednesday at 1:30 p. m. Interment Irving Park Boulevard cemetery.

FREDRIKSEN—Bernice Fredricksen, beloved daughter of Jerry and Clara, fond sister of Harold, Ruth, and Marion. Funeral Tuesday, 2 p. m. at chapel, 3100 Irving Park road. Interment Oakridge.

GARCIA—Dan Garcia, late of Berkeley, Ill., beloved husband of Katie, nee Kusibab. Funeral Wednesday, 9 a. m., from funeral home, 4313 W. Madison street. Interment Oak Ridge.

GIBSON—William A. Gibson, suddenly, Sept. 8, 1941, formerly with the National Meter company for last 27 years. Services at chapel, 2701 N. Clark street, Wednesday, 1:30 p. m.

GILLETTE—William R. Gillette of 615 S. 16th avenue, Maywood, beloved husband of Pattie, nee Doggett; father of Josephine, Virginia, and William. Funeral 2 p. m. Wednesday at funeral home, Lake street at 2d avenue, Maywood. Interment Mount Emblem. Information, Maywood 14.

GOES—Josephine S. Goes, 7100 South Shore drive, Sept. 8, 1941, beloved wife of the late Charles B. Goes, mother of Mrs. Hazel G. Cook of Chula Vista, Cal., Arthur A., and Charles B. Goes Jr. Services and interment Wednesday, Sept. 10, at 3:30 p. m., at Mount Hope cemetery. Further information call Wentworth 0025.

GRIFFIN—James J. Griffin, retired captain of C. F. D., beloved husband of the late Catherine Nagle Griffin, fond father of the Rev. John, Charles, James, William, and the late Daniel, brother of Margaret Sullivan, Nell O'Neill, Katherine Lonergan, and the late Hannah Bagwell. Native of Killeentierna, County Kerry, Ireland. Member of Chicago Firemen's association. Funeral from residence, 1325 W. Marquette road, Thursday, 10:30 a. m., to St. Brendan's church. Interment Holy Sepulchre.

GROOT—Miss Marie Groot, Sept. 8, at her sister's home, 10711 S. Hoyne avenue, daughter of the late Frederica Groot Bosch, sister of Mrs. C. Van Bezey, Mrs. Sue G. Moxley, Mrs. Bertha G. McClellan, and Mrs. Frederica G. Sweet. Services in chapel, 4227 Cottage Grove avenue, Wednesday, at 2 p. m. Interment Graceland.

HACKETT—Col. Horatio B. Hackett, Sept. 8, 1941, husband of Winifred M. Hackett, brother of Harry Hackett. Services 2:30 p. m. Tuesday, Sept. 9, at St. James' Episcopal church, N. Wabash avenue and Huron street. Interment Sept. 10, North Cedar Hill cemetery, Philadelphia, Pa.

HARBERT—Charles Harbert, beloved husband of Frederikke Harbert [nee Hansen], Sept. 8, at Kenosha, Wis., father of Victor Harbert, Evanston, Ill., Walter of Detroit, Louis of Kenosha, and Mrs. Irvin Keebler, Forest Park, Ill., brother of George and William of Seattle and Peter of Denmark. Funeral Wednesday, 2 p. m., at Hansen's funeral home, Kenosha, Wis.

HUGHES—Margaret Collins Hughes, beloved wife of the late Frank, fond mother of Beatrice Patricia, Margaret Ewing, and Frances Lusby, sister of Kate McGough and the late Mary O'Neill and Delia Burns. Native of Crossmolina, County Mayo, Ireland. Funeral Wednesday at 9:15 a. m. from funeral home, 4611 N. Lincoln avenue, to Our Lady of Victory church. Interment Mount Carmel.

ISACKSEN—Martha Isacksen, beloved wife of the late Anton, mother of Alma Schanel, the late John and Aleck, sister of Ed Anderson, grandmother of Oris Isacksen, Almar and Ed Schanel Jr. Funeral Wednesday, 2 p. m., at chapel, 3337-3339 W. North-av. Interment Mount Olive.

JACOBSON—Anna Jacobson, Sept. 8, late of 4824 W. Rice street, beloved wife of Walter Jacobson, sister of Mrs. Gertrude McElwain, and Jesse P. Shaw. Member of I Will chapter, No. 737, O. E. S. Funeral at funeral home, 4817 Chicago avenue, Wednesday at 2 p. m. Interment Woodlawn.

JAMBOR—Anthony J. Jambor, late of 2427 S. Ridgeland avenue, Berwyn, beloved husband of Josephine Jambor, nee Ehrenberger; dear father of Libuse, Mirol, Vernon, Mildred, Melba, Glenn, and Robert. Funeral Thursday, Sept. 11, at 10 a. m., at funeral parlors, 6716 W. 16th street, Berwyn. Interment Bohemian National. Berwyn 144.

JOHNSON—Oscar M. Johnson of 1927 N. Drake avenue, beloved husband of Jennie, dear father of Helen Oden and brother of Mathilda Sorensen. Funeral services Wednesday at 2 p. m. at funeral home, 3301 Fullerton avenue. Interment at Mount Emblem. Member of True Blue lodge, No. 994, A. F. & A. M.

KLOMMHAUS—Ida Klommhaus, beloved wife of John, loving mother of Mrs. Margaret Kueker, Mrs. Olga Johnson, Mrs. Edna Handley, Helen, Gertrude, Wally, John Jr., Earl, and the late William, sister of Mrs. Katherine Geiger. Remains at home, 12208 S. Union avenue, until Thursday, 11 a. m. Funeral at Zion Lutheran church, 113th and Edbrooke, 2 p. m. Burial Mount Hope.

DEATH NOTICES

LYONS—Mary J. Lyons, nee Evett, beloved wife of the late Arch Lyons, dear mother of Earl and Mrs. Fanny Acontius, grandmother of Mrs. Mary Boness, and Mrs. Billie Solar, great-grandmother of Anita Boness. Suddenly at Valparaiso, Ind. Funeral Wednesday, 2 p. m., at Milford, Ill.

MAGGIO—Margaret M. Maggio, nee Westcott, beloved wife of Paul Maggio, daughter of Mrs. Helen Westcott, sister of Edward, John, and Charles Westcott. Funeral Wednesday, 9 a. m., at chapel, 2346 W. Madison street. Interment Mount Carmel.

MALLEK—Teddy B. Mallek, late of 4863 Northwest highway, beloved husband of Anna, nee Malicki; loving father of Virginia Juern, Arthur, Irwin, Lawrence, and Daniel, brother of Amanda Baldwin, Florence Schubert, Henrietta Peletz, Bernard, Adelia Walsh, and Thomas. Funeral Thursday, 9:30 a. m., from funeral home, 4553-61 Milwaukee avenue, to St. Cornelius church. Interment St. Adalbert's.

MARSIK—Frank Marsik, late of Cary, Ill., beloved husband of Barbara, loving father of Anna Falta, Julia Hnat, Frank Jr., and Betty Jankovsky. Funeral Wednesday, Sept. 10, at 1:30 p. m., at chapel, 2544 S. Crawford avenue. Cremation Bohemian National. Lawndale 3972.

MEAGHER—Thomas F. Meagher, beloved husband of Josie [nee Hourigan], fond father of Thomas F. and William D. At his home, 5016 W. Adams street. Funeral notice later.

MEIER—Walter H. Meier of 1042 S. Oak Park avenue, Oak Park, beloved son of Anna, nee Jenni; fond brother of Edward J., Clara, Mrs. Rose Holub, Henry, Iola, and Mrs. Eleanor Forrester. Funeral Wednesday, 3 p. m., at funeral home, Lake street at 2d avenue, Maywood. Interment Memorial Park.

MERRYWEATHER—Arthur Marwood Merryweather, Sept. 8, 1941, brother of Mary H. Merryweather. Funeral private.

MINDES—Rebecca Mindes, beloved wife of the late Max, fond mother of Mrs. Mae Semco and Maurice Mindes of Miami, Fla., Abe, Harry, Samuel, and Joseph Mindes, dear sister of Mrs. Mary Abrams and Jacob Mintz. Funeral Wednesday, Sept. 10, at 10 a. m., at chapel, 936 E. 47th street. Interment O. B. A. cemetery. Please omit flowers.

MIRANTE—Lucia Mirante, nee Gregorio, beloved wife of Michele, mother of Anna and Peter, sister of Antonia Durante and Frank Gregorio. Funeral Thursday, 9 a. m., from chapel, 3500 Harrison street, to Guardian Angels church. Interment Mount Carmel. Nevada 0644.

MOSELLE—Philip Moselle, dearly beloved husband of the late Serafina, nee Cardillo; fond father of Mrs. Jennie Cutro, Mrs. Lucy Dirienzo, Joseph, and the late Michael. Funeral Wednesday, Sept. 10, 1941, 9 a. m., from funeral home, 2353 Chicago avenue, to Holy Rosary church, Ohio street at Western avenue. Interment Mount Carmel. Bru. 8220-0100.

MULLIGAN—Catherine O'Brien Mulligan, beloved wife of Michael, devoted mother of Sister Mary Albina, R. S. M., Julia A., and the Rev. Francis M. Mulligan, chaplain United States army. Funeral Thursday at 9:45 a. m. from late residence, 7934 Carpenter street, to St. Sabina's church. Interment Holy Sepulchre.

NALEWAY—Joseph Naleway, beloved husband of Angeline, fond father of Joseph, James, Theresa, Thomas. Funeral Wednesday, Sept. 10, 10:30 a. m., from chapel, 5325 Fullerton avenue, to St. Stanislaus B. M. church. Interment St. Adalbert's cemetery. Berkshire 2876-77.

NOLDAN—Oscar E. Noldan, late of 1639 N. Lotus avenue, beloved husband of Mabel M., nee Schneider; fond father of Everett and Oscar Jr., brother of Robert and Alfred Noldan, Mrs. Frieda Schmidt and Mrs. Esther Stingley. Services Wednesday, Sept. 10, at 2 p. m., at funeral home, 5346-50 W. North avenue. Interment Memorial Park. Member of Trowel lodge, No. 981, A. F. & A. M., and John A. Logan lodge, No. 90, W. O. W. Mer. 9893.

NOWAK—Leonard E. Nowak, Sunday, Sept. 7, 1941, dearly beloved husband of Frances Nowak [nee Jankowski] fond father of Joseph and Blanche. Funeral Thursday, Sept. 11, 1941, 9:30 a. m., from chapel, 4744 S. Damen avenue, to St. Joseph's church. Interment Resurrection. Member of James J. Ziemtek post, No. 419, American Legion. Information, Lafayette 9046.

O'CONNELL—Rita Dorothy O'Connell, suddenly, of Batavia, Ill., beloved daughter of Frank J. and Mary Mulqueen O'Connell, dear sister of Frances, Therese, Jack, and Mary Jane O'Connell, fond niece of Margaret Mulqueen. Funeral Thursday, 9:30 a. m., from chapel, 4817 Madison street, to Resurrection church. Burial Mount Carmel. Austin 1137.

ORSI—Louise Orsi, nee Baronti; beloved wife of Anthony, loving mother of Peter, William, and Lola Collins. Funeral Thursday at 9 a. m. from chapel, 2834 Southport avenue, to St. Bonaventure church. Interment Mount Carmel cemetery. Information, Mohawk 0851.

PETULLO—Michael Petullo, Sept. 6, 1941, beloved husband of Rose, fond father of Joseph, Frank, Frances Mastandrea, and Mary Argentino, and late Susie. Funeral Wednesday, 9:30, from chapel, 1001 W. Polk street, to Our Lady of Pompeii church. Interment Mount Carmel.

PIEKUT—Catherine Piekut, beloved mother of Lottie Merger, Stella Raswski, Joseph, Felicia, Mary, Stanley, and Edward. Funeral Thursday, 9:30 a. m., from chapel, 2806 S. Kolin avenue, to Good Shepherd church. Interment Resurrection. Lawndale 0778.

ROEPKE—Martha W. Roepke, Sept. 6, late of 2424 Fletcher street, age 69 years, beloved wife of Paul, fond mother of Frieda Schneider, Walter, Ella Schuth, Lucy Pfeiffer, Charlotte Triebold, and Vera Arnold, grandmother of four grandchildren. Funeral Wednesday, Sept. 10, at 1:30 p. m. at funeral home, 2056-58 Belmont avenue. Interment Fairmont cemetery.

RUSSELL—Charles A. Russell, formerly of River Forest, Ill., passed away at his home in New Buffalo, Mich., Sept. 8, husband of Alice Russell, father of Mrs. Eldon Lee and the late Evelyn Bisbee. Services at the Connelly funeral home, Three Oaks, Mich., Wednesday, 2 p. m. Interment Forest Lawn cemetery, Three Oaks.

SAUER—Michael Sauer, beloved son of Michael and Aloisia, nee Tomisser; brother of Julius, John, Anna Kruchell, Maria Sauer, and Rose Kovacs, brother-in-law of Anne, Anna Sauer, Herman Kruchell, and John Kovacs. Funeral Wednesday, Sept. 10, at 9 a. m., from the late residence at 4905 S. Wells street to St. George's church. Interment St. Mary's. Member of Erster Eisenberger, D. U. K. U. V. Tri. 0473.

SCHUTT—Paul Schutt, formerly of 2449 Ainslie avenue, Chicago, husband of Frieda nee Wilke; uncle of Sylvia and Ernie Scharf, brother of Minnie Brandt. Funeral Wednesday, 2 p. m., at funeral home, 8057 Niles Center road, Skokie, Ill. Interment Ridgewood.

SHEEHY—Margaret E. Sheehy, 906 Thomas avenue, Forest Park, wife of the late George J., loving mother of Mrs. Mildred Latzel. Funeral Wednesday, 9:30 a. m., from chapel, 7319 Madison street, Forest Park, to St. Bernardine's church. Interment All Saints'. Please omit flowers.

SHIELDS—Mary Shields [nee Dolan], 4744 Van Buren street, dearly beloved wife of Thomas, fond mother of Mrs. Frank Shea, Mary, Mrs. William Bergeron, Anna Marie, and William, sister of Mrs. Margaret Grady.

AUTOISTS URGE AN END OF ICKES' CURFEW ON GAS

Action Unjustified, Senators Told.

Washington, D. C., Sept. 8.—The American Automobile association urged a senate investigating committee today to recommend discontinuance of the nighttime ban on gasoline sales in eastern states.

The association's plea came a few hours after Mayor Fiorello H. La Guardia of New York, a powerful voice in the New Deal, had predicted an early end of the motor fuel curfew invoked by Harold L. Ickes, secretary of the interior and oil industry dictator. La Guardia contended there is no necessity for holding down consumption of gasoline.

Meanwhile, in a step to facilitate the use of railroad tank cars to bring petroleum east from the southwestern oil fields, the Association of American Railroads applied to the Interstate Commerce Commission for authority to make emergency reductions in the freight rates and asked speedy consideration of the application.

CURFEW "UNNECESSARY."

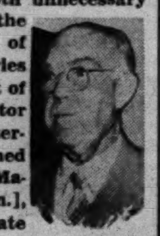

C. M. Hayes.

The curfew for eastern state gasoline stations is both unnecessary and dangerous to the economic structure of the country, Charles M. Hayes, president of the Chicago Motor club, declared yesterday. He telegraphed Senator Francis Maloney [D., Conn.], chairman of a senate subcommittee investigating a purported gasoline shortage:

"If the curfew is continued it will cause a loss in gas tax revenue, curtail road building and improvement, and inevitably lead to bootlegging of gasoline. The nighttime ban on gasoline sales in the east is not justified as a means of conservation."

Claims Ability Overrated.

At the senate committee hearing, today Senator Sheridan Downey [D., Cal.] contended that J. J. Pelley, president of the carriers' association, had "overjudged what the railroads can do."

Pelley's statement last week that 20,000 tank cars were available to move gasoline to the east, Downey said, was based on a canvass made a year ago. He asserted consumption had expanded 11 per cent under arms employment stimulation since the survey was made and recommended pipe line construction to meet the problem of supplying the market.

Russell E. Singer, general manager of the AAA, a motorists' organization, told the committee that the 7 p. m. to 7 a. m. closing of filling stations "is not in the public interest and is not justified as a means of gasoline conservation" and that none of the resultant savings in operating costs to the stations were being passed along to consumers.

Fails to Cut Consumption.

"Gasoline consumption figures are concrete evidence that the night closing of stations has not had the effect of reducing consumption," he said.

Singer said surveys showed that 77 per cent of all trips by automobile were for necessary purposes, such as in connection with earning a livelihood or closely related business pursuits.

Benjamin Jacoby, president of the Associated Gas Retailers of Philadelphia, said the dealers were "happy" under the curfew arrangement and that it would mean a 10 to 12 per cent curtailment in consumption. He also declared that the price standards for gasoline set by Leon Henderson, price administrator, in 40 cities "do not allow for a living profit" in some cases.

Chairman Francis Maloney [D., Conn.] announced at the opening of the hearing that the committee would attempt to wind up its immediate inquiry tomorrow and make a report to the senate Thursday.

LOANS FOR BUSINESS PURPOSES CLIMB 39 MILLION IN LAST WEEK

Member banks of the federal reserve system had 39 million dollars more of business and agricultural loans outstanding last Wednesday than a week earlier, at 6 billion 222 millions against 6 billion 183 millions, the federal reserve board reported yesterday. Loans to brokers and dealers in securities showed an increase.

Following are the principal assets and liabilities of the reserve system members banks in 101 cities as at the close of business Wednesday [last six ciphers omitted]:

	Sept. 3, 1941.	Inc. or dec. since Aug. 27, 1941.	Inc. or dec. since Sept. 4, 1940.
Assets.			
Loans, invest—total	$29,238	+$131	+$5,050
Loans—total	10,903	+ 206	+ 2,337
Commer. indust. and agricultural loans	6,222	+ 39	+ 1,742
Loans to brokers and dealers in secur	607	+ 159	+ 217
Treasury bills	1,019	− 60	+ 314
Treasury notes	2,283	+ 4	+ 188
U S bonds	7,949	+ 15	+ 1,376
Obligations guar by U S govt	3,316	....	732
Other securities	3,768	− 34	+ 103
Liabilities.			
Demand deposits—adj	24,349	− 104	+ 3,448
Time deposits	5,428	− 5	+ 68
U S govt deposits	610	+ 26	+ 79
Domestic banks	9,355	+ 140	+ 850
Foreign banks	626	− 3	− 44

★SMALL BUSINESS★ MAN'S DEPARTMENT

This department is prepared to help the small business man who is seeking information on priorities, substitute materials, and related subjects. Inquiries should be directed to the Small Business Man's department, Chicago Tribune, Chicago, Ill. All inquiries will be given careful attention. Letters on subjects of broad interest will be published and commented upon.

The preferential treatment of steel warehouses under the recent order of the priorities division of the Office of Production Management is designed to enable manufacturers of civilian products using small amounts of the metal to maintain operations.

Realizing that the warehouses, which buy steel from the mills and resell it in the same form, are the ordinary sources of supply for the small manufacturers, the order assigns a preference rating of A-9 to deliveries within a previously determined quota.

According to unofficial interpretations of the order, small plants will be able to obtain ordinary steel from their jobbers without any government restriction, except that the jobbers probably will apply allotment quotas to their customers.

Curtail Alloy Steel.

On alloy steel, however, the order forbids deliveries from warehouses on civilian orders, except that warehouses can deliver monthly on small non-armament orders an amount equal to not more than 10 per cent of average monthly deliveries of each type to all customers in the first quarter of 1941. By small orders is meant 50 pounds of alloy tool steel, 50 pounds of stainless steel, and 300 pounds of other alloy steel in each order.

Carbon steel for civilian use can be shipped only after the warehouse has made provision for current and anticipated armament orders.

The stocks of steel which each warehouse will be able to obtain will be determined by a quota system. All warehouses are required to file with Donald M. Nelson, priorities director, before Sept. 15 a report on form PD-83-a listing deliveries made in the first 1941 quarter of steel from stocks owned and on consignment.

Decide Percentages.

The priorities director, using these reports, will decide what percentage of first quarter sales should be used as the quota for each warehouse during the fourth quarter this year. This will be announced about Oct. 5.

Until announcement of the quotas, deliveries of steel to each warehouse under the A-9 rating will be limited to one-third of its receipts of each type of steel in the first quarter.

LEGAL BASIS.

What is the law on which the priorities system is based?

Answer: The priorities division of the Office of Production Management derives its authority from the amendment last May 31 to section 2 [a] of the national defense act of June 28, 1940. The law gives the President power to apply priorities to orders which he deems necessary or appropriate to the defense of the United States, for foreign governments whose defense he deems vital to the defense of the United States and to subcontracts which are essential to the fulfilment of defense contract

The President is empowered to require reports and order inspections of any company to enforce compliance with priorities regulations.

Course in Priorities

A one night course in the complexities of the government's priorities system with Washington, D. C., experts as teachers will be conducted tonight in the Chicago Civic Opera house for manufacturers confronted with the problem of getting materials to stay in business. The session will start at 7:30 p. m.

James L. Donnelly, executive vice president of the Illinois Manufacturers' association, said that advance reservations indicate a class of at least 3,000 executives from Illinois, Wisconsin, Indiana, Michigan, Iowa, and other midwestern states.

Foreign Trade for 6 Months at 4 Year Top

Washington, D. C., Sept. 8 (AP).—The department of commerce today reported an increase in the dollar value of United States foreign trade during the first six months of 1941, but said that exports and imports had declined from May to June.

Exports during the first half of the year were valued at $2,085,000,000, compared with $2,064,000,000 during the corresponding period a year ago, and $1,957,000,000 during the last half of 1940.

Imports amounted to $1,594,000,000, an increase of 23 per cent over those for the first half of 1940 and 20 per cent over the last half of 1940. The six months' imports, the department said, were the highest for any parallel period since 1937.

JULY ARMS EXPORTS RISE.

Washington, D. C., Sept. 8.—Exports of "arms, ammunition, and implements of war" during July were valued at $69,072,276, compared with $48,796,815 in June, the department of state announced today. Of this $20,275,461 gain over June, $11,575,080 was in fighters and bombers.

Traced to Great Britain.

The rise in foreign trade values was attributed to the increase of export and import business with British empire and Latin American countries. Exports to continental Europe dropped sharply as a result of the spread of the war. The department estimated that exports to continental Europe had dropped to $76,000,000 from $540,000,000 in the first six months of 1940 and $84,000,000 in the last half of 1940.

From May to June this year total exports dropped from $385,000,000 to $330,000,000 and imports declined from $297,000,000 to $280,000,000. The outstanding change in trade in this period, the department noted, was a decline of exports to Latin America and a decline of both exports and imports to and from Asia and Africa.

Trade by Countries.

Comparisons of June foreign trade follow [figures in thousands of dollars, 000 omitted]:

EXPORTS TO PRINCIPAL COUNTRIES.	June, '40.	June, '41.
Belgium	$ 639	*........
Canada	66,796	$ 74,307
China	8,170	6,055
France	46,821	*........
Germany	....	....
Italy	1,223	....
Japan	15,095	5,687
Mexico	6,536	12,597
Netherlands	64	*........
Philippine Islands	9,186	10,577
Russia	6,439	2,672
United Kingdom	77,958	103,108
Total [all countries]	$349,728	$329,776
IMPORTS FROM PRINCIPAL COUNTRIES.		
Belgium	1,150	497
Canada	37,164	48,156
China	9,344	7,078
France	3,222	374
Germany	256	502
Italy	4,053	7
Japan	8,972	13,000
Mexico	10,298	7,428
Netherlands	491	14
Philippine Islands	8,361	8,756
Russia	2,288	165
United Kingdom	15,426	9,797
Total [all countries]	$211,425	$279,536

*Less than $500.

YOU CAN GET IMMEDIATE DELIVERY ON NEW CHEVROLET TRUCKS
C. O. E.s Long and Short—2-Speed Axles.
1½-Ton Conventionals — Long and Short.
PANELS—Light and Heavy Duty.
PICK-UPS—Light and Heavy Duty.
ALL TYPES OF BODIES!
PASSENGER CARS ALSO AVAILABLE FOR IMMEDIATE DELIVERY
CHICAGO AVE. CHEVROLET CO.
15 Chicago Ave. Oak Park, Ill.
Chicago Ave. at Austin. Phone Austin 8826

AURORA STEEL LACKS SUPPLIES, CUTS FORCE AND FACES SHUTDOWN

The Aurora Steel Products company, which normally employs 60 to 80 factory workers, has cut its force to 40 and will be forced to close within 10 days unless it obtains additional steel, company officials reported yesterday.

The company was one of six Aurora manufacturers of steel lockers and shelving which on Aug. 29 protested Price Administrator Leon Henderson's order that they cut production 60 per cent during September, October, and November.

NELSON ORDERS STAFF TO SPEED PRIORITY ACTION

Washington, D. C., Sept. 8 (AP).—Donald M. Nelson, newly named priorities director of the Office of Production Management, applied pressure on his staff today to give armament manufacturers fast service on applications for priorities on essential materials.

Nelson issued his "priorities operating instruction No. 1" to commodities section heads of the priorities division, asking that "all priority cases be handled on a current basis, or within 48 hours after they are received."

He prescribed new forms for recording applications received and designated a different colored form for each day of the week, so that "special attention may be paid to cases more than one day old."

CEILING PRICES WILL BE PLACED ON CARDED YARN

Washington, D. C., Sept. 8 (AP).—The Office of Price Administration will fix ceiling prices for carded cotton yarn, it was announced today after a meeting of officials and producers.

They will be set by amending the schedule already established for combed cotton yarn, rather than by issuing a separate price schedule.

Normally carded yarn is priced below combed yarn. Since the combed yarn price ceiling was fixed, however, the normal difference has narrowed and in some instances disappeared, the OPA said.

The process of manufacturing both combed and carded yarns is the same except that combed yarn is put thru an additional process that removes the short cotton fibers.

Senate Votes Study of Plan for Dakota Valley Authority

Washington, D. C., Sept. 8 (AP).—A $5,000 appropriation for a study of a suggested Dakota Valley authority in North and South Dakota patterned after the Tennessee Valley authority was approved by the senate today.

Debenture Holders of
ULEN & COMPANY
A plan for the reorganization of Ulen & Company has been approved. Holders of the 6% Cumulative Sinking Fund Debentures desiring to vote on the Plan must do so by September 15, 1941.
Copies of the Plan and forms of proof of claim and ballot may be obtained from the undersigned.
VICTOR M. TYLER,
Trustee of Ulen & Company,
120 Broadway, New York, N. Y.

DIVIDEND NOTICE
GODCHAUX SUGARS, INC.
PREFERRED STOCK—CLASS A STOCK
The Board of Directors of Godchaux Sugars, Inc., has this day declared a dividend of $1.75 a share on its outstanding Preferred Stock, and a dividend of 50c a share on its outstanding Class A Stock, both payable October 1, 1941, to stockholders of record at the close of business September 18, 1941.
EMILE GODCHAUX, Secretary.
Dated September 5, 1941.

SOUTH SHOUTS FOR WAR, SLOW TO PUT UP CASH

Illinois Asks Peace, but Buys Bonds.

BY JOHN FISHER.
[Chicago Tribune Press Service.]

Washington, D. C., Sept. 8.—Illinois, which is 4 to 1 against entering the war, has done far more financially toward supporting the rearmament program than the home states of the principal administration war mongers, a survey disclosed tonight.

In supplying money for the building of an adequate equipped military defense force, Illinois bought during May, June, and July, an average of $3.35 per person in series E rearmament bonds, according to a compilation by THE CHICAGO TRIBUNE. The national average was only $2.65 per capita.

South Lags Far Behind.

The treasury in disclosing the first state-by-state breakdown on bond purchases made available only total figures in the nation's biggest promotion campaign. But per capita figures disclosed that the war-minded southern states especially lagged far behind the average in financial support of the arms program.

The home states of some of the best known war shouters in the administration ranks failed to chip in to any marked degree for the military forces, altho they have been advocating outright intervention in the European war and the sending of an expeditionary force to foreign shores. Recent surveys have shown that even the regular armed forces are lacking adequate modern equipment for purely defense purposes, much less for offensive uses.

Alabamans Put Up 85 Cents.

The state of Florida, for instance, represented by Senator Claude Pepper, Democrat, known in the senate as the "Florida flame thrower," has contributed only $2.19 per person in buying arms bonds. Oklahoma, represented by Senator Josh Lee, another New Deal warmonger, has bought only $1.52 per capita in arms bonds. Senator Lister Hill's native state of Alabama can boast of buying only 85 cents per capita in bonds which make the rearmament program possible.

Alben W. Barkley, senate majority leader, can read that his home state of Kentucky has supported the arms program to the tune of only $1.04 per person. Secretary of State Cordell Hull's native Tennessee has chipped in $1.09 per person for arms bonds.

Per Capita Sales Comparison.

Following is a complete list of purchases of series E bonds [offered to the general public at a discount] during May, June, and July, with THE TRIBUNE's per capita table, based upon 1940 census figures:

	Total.	Per capita.
Alabama	$ 2,411,000	$0.85
Arizona	1,218,000	2.44
Arkansas	1,571,000	.81
California	21,476,000	3.19
Colorado	2,640,000	2.35
Connecticut	6,471,000	3.78
Delaware	731,000	2.74
Distict of Columbia	3,995,000	6.03
Florida	4,164,000	2.19
Georgia	3,056,000	.98
Idaho	734,000	1.39
Illinois	26,481,000	3.35
Indiana	6,194,000	1.81
Iowa	4,564,000	1.79
Kansas	3,116,000	1.73
Kentucky	2,974,000	1.04
Louisiana	3,230,000	1.45
Maine	1,891,000	2.23
Maryland	4,492,000	2.46
Massachusetts	15,646,000	3.62
Michigan	13,341,000	2.54
Minnesota	5,998,000	2.15
Mississippi	1,818,000	.83
Missouri	12,370,000	3.27
Montana	1,346,000	2.41
Nebraska	2,240,000	1.70
Nevada	305,000	2.76
New Hampshire	1,044,000	2.12
New Jersey	13,616,000	3.27
New Mexico	402,000	.76
New York	76,077,000	5.60
North Carolina	2,861,000	.80
North Dakota	775,000	1.21
Ohio	17,629,000	2.55
Oklahoma	3,552,000	1.52
Oregon	4,708,000	4.32
Pennsylvania	23,199,000	2.34
Rhode Island	2,293,000	3.21
South Carolina	3,759,000	1.98
South Dakota	771,000	1.20
Tennessee	3,203,000	1.09
Texas	17,847,000	2.78
Utah	859,000	1.56
Vermont	856,000	2.38
Virginia	3,970,000	1.48
Washington	6,013,000	3.06
West Virginia	2,049,000	1.07
Wisconsin	7,414,000	2.36
Wyoming	559,000	2.23
Alaska	12,000	.16
Hawaii	380,000	.89
Puerto Rico	48,000	.02
Total	$348,373,000	$2.65

Steel Operating Rate Rises to 96.9 Pct. of Capacity

New York, Sept. 8 (AP).—The steel industry will operate this week at 96.9 per cent of capacity, a rise of .6 of a point over last week's rate, the American Iron and Steel institute estimated today.

Cotton Supply at End of Crop Seasons

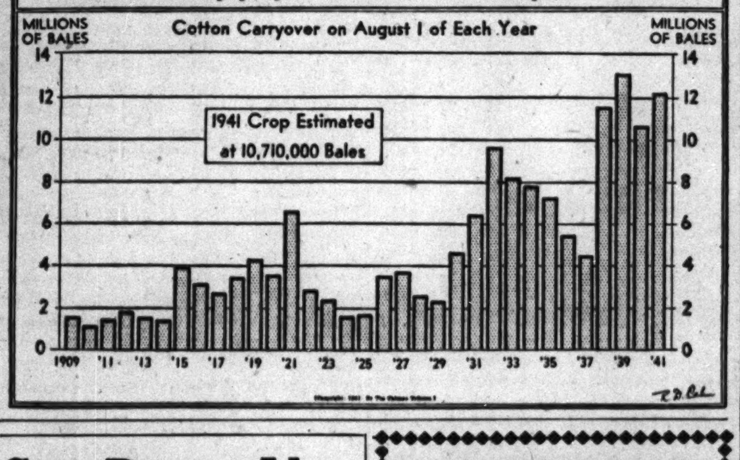

Soy Beans Up Day's Limit to Record Prices

Soy bean futures soared 8 cents a bushel yesterday, the permissible limit for one day's trading on the Chicago Board of Trade, establishing a new all-time record price, with May closing at $1.84⅝ bid. A department of agriculture statement calling for all-out production of oils and fats during the 1942 crop year furnished the incentive for the buying.

No. 2 yellow beans sold in the spot market at $1.88, a new record for the commodity since beans became of major commercial importance as a source of oil and meal.

Grains at Four Year Tops.

The grain markets took their cue from beans, with wheat, corn, oats, rye, and cash barley selling at new four year high prices. Wheat closed 1⅝ to 2 cents higher. Corn gained 2⅛ to 2⅜ cents and oats 1⅛ to 1⅝ cents. Rye was up 1⅝ to 2¾ cents. Lard futures were inclined to drag but finished 7½ to 17½ cents per 100 pounds higher.

Traders construed the government's action in seeking to stimulate production of fats and oils as forecasting a record demand for soy beans this season. The 1941 harvest is expected to set a new peak above 100,000,000 bushels. Soy bean oil was quoted ⅛ cent per pound higher, but is selling at a discount of around 3 cents as compared with cottonseed oil. A tremendous demand for glycerin is said to be the foundation for the continued upturn in prices of both commodities.

Trading Largest in Months.

Trading in grain and bean futures on the Board of Trade was estimated by brokers at the highest level in months, above 60,000,000 bushels.

The upturn in the grain markets was in the face of a weak cash situation, brokers said. Farmers sold over 450,000 bushels of cash corn for deferred shipment from the country at a big discount under the September delivery, and the latter closed at 2⅝ cents over the Commodity Credit corporation asking price of 78 cents for old crop No. 2 yellow corn.

Buying of oats was stimulated by reports that about 650,000 bushels of that grain had been sold for export recently, and that negotiations were under way for 350,000 bushels more.

URGES DRAFTING OF EXPERTS FOR ARMS FINANCING

Cleveland, O., Sept. 8 [Special].—Emmett F. Connely of Detroit, president of the Investment Bankers' Association of America, urged today the immediate creation of a finance division setup composed of "practical experts" to handle financing of the armament program and to plan steps to ease the eventual transition from a wartime back to a peacetime basis. He addressed the Financial Advertisers' association convention here.

Experts in every other line of industry except finance have been drafted to aid in the arms program, he said. A financial division composed of practical experts would fill two important needs, he declared.

It would marshal the forces of private credit so that government credit would be available for the tasks it alone can assume, and it would lay plans for the economic readjustment that must be made when the present emergency is over.

P. D. FORMS
25-C Revised
25-D New
73 New
THESE FORMS IN STOCK FOR IMMEDIATE SHIPMENT
Mattick Printing Co.
2140 CLYBOURN AVE.
PHONE DIVERSEY 8872—CHICAGO

ROOSEVELT'S PLEDGE
[October 30, 1940]

"And while I am talking to you mothers and fathers, I give you one more assurance.

"I have said this before, but I shall say it again and again. Your boys are not going to be sent into any foreign wars."

AM. STEEL, WIRE LETS CONTRACT FOR JOLIET MILL

American Steel and Wire company yesterday moved ahead with its 15 million dollar expansion program in the Chicago area by letting a 1 million dollar contract for excavation and foundation work for a large rod and wire mill which it will build at Joliet. Powers-Thompson Construction company, of Joliet, received the contract.

The war department announced award of these contracts to Illinois firms:

H. D. Conkey & Co., Mendota, cranes, $23,290; National Enameling and Stamping company, Granite City, water containers, $6,265; Champion Machinery company, Joliet, puree mixers, $3,885, and Barber-Greene company, Aurora, under car unloaders and flight conveyors for Windsor locks air field, Hartford, Conn., $3,195.

GENERAL MOTORS SALES IN AUGUST DROP TO 29,268

New York, Sept. 8 (AP).—General Motors corporation reported today August sales of cars and trucks to dealers in the United States and Canada, plus export shipments, totaled 29,268 units, compared with 224,517 in July and 24,019 in August, 1940.

These sales brought the total to dealers for the first eight months to 1,695,813, a new record for that period. Sales were 1,233,465 in the comparable 1940 months.

Dealers in the United States took 19,690 cars and trucks in August, against 204,695 in July, and 21,154 in August, 1940.

The report showed sales of General Motors dealers to consumers in the United States in August totaled 84,969 units, compared with 195,475 in July and 100,782 in August, 1940.

CANADA LIMITS AUTO OUTPUT TO 44% OF 1940 TOTAL

OTTAWA, Ont., Sept. 8 (AP).—Munitions Minister C. D. Howe today announced an order in council curtailing production of passenger automobiles for sale in Canada in 1942 to approximately 44 per cent of the 1940 total.

The government reserved the right to restrict or prohibit entirely the production of automobiles.

In 1940, Howe said, production ran at an average of 11,000 cars a month for the first seven months, and at an average of 3,700 a month for the remaining five months.

Boned Chicken Added to Lend-Lease Larder

The department of agriculture announced yesterday that it wished to buy canned, boneless chicken to send abroad—chicken that packers estimate will cost the taxpayers $1 a pound or more in lease-lend funds.

The Federal Surplus Commodities corporation, the government buying agency, asked for bids on unspecified quantities of the canned chicken meat, the offers to be in the hands of the FSCC on or before Sept. 16.

It specified that it was to be packed in export cases of 48 one pound cans or 24 two pound cans.

Canning company officials and meat packers questioned said that canned chicken is an expensive food to give away. This was explained by the fact that when the bone and feathers have been removed, little meat is available for canning.

Takes Five Pounds for One.

G. L. Wenzel, director of the American Restaurant institute, said a five pound live chicken produces only one pound of meat when cooked and boned. Thus a five pound fowl costing around 22 cents a pound live weight will make the meat alone cost $1.10 a pound.

The cost of the can and the expert labor required for boning the chicken will average 7 to 10 cents a pound, one packer estimated.

Poultry trade association officials in Chicago said the FSCC probably wanted to buy food stocks that could be held without refrigeration. The larger Chicago food packers said they have not been canning chicken but plan to bid on part of the order.

Asks Offers of Eggs.

Meantime the government announced a new egg buying program which dealers said may mean sharply higher consumer prices before the year is over. The FSCC asked for weekly offers of fresh eggs whose shells have been treated with a chemical preservative.

The produce dealers said the higher prices might result from the fact that egg production is at, or is approaching its lowest point. Consumer supplies in many cases will be drawn from storage reserves until after the first of the year to make up the loss of fresh stocks. The government purchases of these limited fresh supplies at this time when reserve stocks are of only fair volume may force prices upward, dealers said.

Currently fresh eggs are retailing in Chicago for around 40 to 50 cents a dozen, depending on size, color, and grade.

ARMOUR WAGE RATES INCREASED IN CIO CONTRACT

A master contract covering 15 plants of Armour & Co., in which the CIO is the accredited bargaining agent was signed yesterday by the company and the CIO Packinghouse Workers' Organizing committee.

The agreement provides for wage increases, but the union's demands for a union shop and a checkoff system of collecting dues were rejected.

The increases in pay provided for are 5 cents an hour for male workers and 6 cents an hour for unskilled female employés. The old rates were 67½ cents to $1.20 an hour for men and 57 cents an hour for the women workers, a union official said.

The agreement was based on recommendations made by the National Defense Mediation board after the CIO threatened to strike in all 15 of the plants.

Indicated Yearly Income Payment Rate Sets Record

Washington, D. C., Sept. 8 (AP).—The commerce department reported today that income paid out to individuals in July represented an annual income rate of 89 billion dollars, the highest on record. The total of income payments in July was $7,442,000,000. The aggregate for the first seven months of 1941, the department said, was 15 per cent higher than it was for the corresponding period in 1940.

FARMERS ASKED FOR A RECORD OUTPUT OF FOOD

Wickard Promises Price Support.

Washington, D. C., Sept. 8 (AP).—The administration asked American farmers today to step up production of most essential foods to a record high next year to assure adequate supplies for home consumption and for shipment to Great Britain and other warring nations.

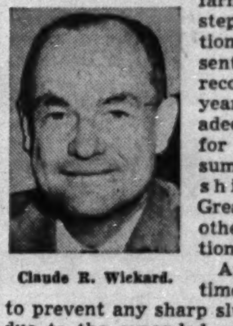

Claude R. Wickard.

At the same time it promised to prevent any sharp slump in prices due to the expanded output. Prices, officials said, should continue near present levels.

Announcing the 1942 program, Secretary of Agriculture Claude R. Wickard said it would assure "plenty of the commodities for which there is increased need while continuing to hold in check the production of commodities of which we already have large reserves." In the latter category are wheat, cotton, and tobacco.

Pledges Support at Parity.

Wickard called particularly for expanded production of hogs, eggs, milk, cheese, and chickens, and announced the department of agriculture would support prices for these commodities until Dec. 31, 1942, at not less than 85 per cent of parity. All are selling now above the parity price—a level at which the commodity is supposed to have the same purchasing power it had in the 1909-'14 period.

"The fact that we are asking for greatly increased production of some commodities does not mean that the lid is off on production of all commodities," Wickard said. "We are not going to have to plow up the hills and plains to get it.

"We have adequate reserves of feed grains for increased production of live stock products, and it will not be necessary to increase total crop acreage next year.

Milk Most Urgent Need.

"We need to consume more dairy products in this country for improved health and strength and the British will need tremendous quantities of cheese, evaporated milk, and dried skim milk."

He said that total British needs were expected to amount to about 6 to 8 per cent of this country's farm production, and that all exports might amount to as much as 8 to 10 per cent.

He called for the production of 125 billion pounds of milk in 1942, or about 8 billion 200 million pounds above the estimated 1941 production. The goal for eggs was set at 4 billion dozen, an increase of about 330 million dozen over this year.

An increase of 7,700,000 in the number of hogs slaughtered was fixed as the pork goal for 1942, while increases also were asked in the production of beef and veal, chickens, lamb, and mutton.

Cut Wheat Acreage Goal.

The 1942 acreage goals for cotton and tobacco were little changed from 1941. The wheat goal was placed at between 50 and 55 million acres, compared with an estimate of 63,503,000 bushels this year.

The report said there probably would be no acreage limit on 1942 sugar production.

Increased acreage goals were set for sweet potatoes, potatoes, and commercial vegetables.

Wickard said the 1942 goals provided for a total farm production 15 per cent higher than the 1924-'29 average and about 2 per cent higher than this year.

IN EIGHT MONTHS OF 1940 The New York Times carried 37 per cent more financial advertising than any other newspaper. In eight months of 1941 The Times leadership increased to 56 per cent.
The New York Times
"America's Most Distinguished Newspaper"

EMBEZZLERS HAVE FUN...
... with your money. They play the races ... go to all the nice places ... have a wonderful time. And even if they get caught you pay the bills—unless you are protected.
Low-cost protection against financial loss resulting from employees' dishonesty is but one of the complete range of insurance and bonding services offered you by this strong Chicago institution.
Your own agent or broker can give you detailed information.
CONTINENTAL CASUALTY COMPANY
CONTINENTAL ASSURANCE COMPANY
TRANSPORTATION INSURANCE COMPANY
A Chicago Institution
Life Insurance • Casualty • Surety Bonds • Inland Marine

STRENGTH IN AIR STOCKS ENLIVENS WEARY MARKET

Many Climb 1 to 2 Points, Some to New Peaks.

New York, Sept. 8 (AP).—Soaring commodities and strength of aircraft and specialty stocks held the play in today's financial markets. Altho many share leaders continued to exhibit a weary appearance, the aviation group jumped one to more than two points with a number of favorites scoring new tops for the year.

Large backlogs for the principal plane manufacturers, together with an additional week-end war department order to Boeing and Douglas amounting to $347,156,674, stimulated a resumption of bidding in this division.

The war news was construed more optimistic than otherwise and the business situation, despite taxes and federal controls, provided inspiration for individual shares.

Average Fails to Move.

The Associated Press average of 60 stocks was unchanged at 43.4. It was the fifth successive session in which this composite had registered no progress.

New 1941 highs were posted for Boeing, Glenn Martin, Consolidated Aircraft, Curtiss-Wright, Grumman Aircraft, New York Shipbuilding, American Sugar Refining, International Nickel, and Western Union.

Well in advance were Douglas Aircraft, United Aircraft, Sperry, United Air Lines, American Air Lines, Studebaker, Montgomery Ward, Lockheed, and Texas corporation.

CHICAGO LIST HIGHER.

Stock prices were slightly higher on the Chicago Stock exchange yesterday, with transactions totaling 19,000 shares. Of 104 issues traded, 45 advanced, 30 declined, and 29 remained unchanged.

Volume leaders were Commonwealth Edison, 1,200 shares, up ⅛ to 25¾; Curtiss-Wright, 750 shares, up ⅛ to 10⅛;

Commonwealth Edison advanced ⅛ in Chicago after the close of the New York Stock exchange.

WHAT STOCKS DID

[Monday, Sept 8, 1941.]

NEW YORK STOCKS.

TRIBUNE AVERAGES.

	25 indust.	25 rails.	50 stks.
High	161.30	22.06	91.68
Low	160.59	21.88	91.23
Close	161.00	21.93	91.46
Net change	+0.06	—0.13	—0.04

ASSOCIATED PRESS AVERAGES.

	30 indust.	15 rails.	15 util.	60 stks.
Net change	+0.1	—0.1	....	....
Monday	62.1	17.6	32.6	43.4
Previous day	62.0	17.7	32.6	43.4
Month ago	61.4	17.8	32.1	43.1
Year ago	61.7	16.6	36.0	43.8
1941 high	63.9	19.0	35.5	45.0
1941 low	54.8	15.4	30.3	39.1
1940 high	74.2	20.5	40.6	52.2
1940 low	52.3	13.0	30.9	37.0

60 Stock Range Since 1927:

	1938-'39.	1932-'37.	1927-'29.
High	54.7	75.3	157.7
Low	33.7	16.9	61.8

DOW-JONES AVERAGES.

	30 indust.	20 rails.	15 util.	65 stks.
Opening	127.35	29.60	18.75	43.02
11 a. m.	127.43	29.73	18.72	43.07
12 noon	127.49	29.69	18.72	43.07
1 p. m.	127.50	29.66	18.75	43.07
2 p. m.	127.48	29.66	18.74	43.06
High	127.94	29.70	18.95	43.23
Low	126.99	29.49	18.68	42.88
Close	127.51	29.56	18.86	43.07
Net change	+0.25	—0.14	+0.16	+0.05

Transactions.

[In stocks used in Dow-Jones averages.]

Industrials	47,100
Railroads	25,200
Utilities	19,200
Total	91,500

LONDON AVERAGES.

[London Financial Times.]

	Close.	Net chge.
Industrials	96.8	+0.2
Railroads	51.8	—0.2

DAY'S DIVIDEND ACTIONS

Dividends declared yesterday follow:

Stock, rate, period—	Payable.	Record.
B F Avery & Sons pf, 37½c q	Oct 1	Sept 20
Brown-For Dist, $6 pfd, 50c	Oct 1	Sept 19
Cen Me Pw, 7% pf, $1.75 q	Oct 1	Sept 19

BANK STOCKS

INVESTING COMPANIES

NEW YORK STOCK TRANSACTIONS

NEW YORK CURB

CHICAGO STOCKS

UNLISTED STOCKS

NAVAL STORES

PRODUCE MARKETS

COMMODITY INDEX

CALL FOR LARGER OUTPUT CARRIES STAPLES HIGHER

Cotton Up Despite Lower Estimate on Crop.

Virtual government confirmation of a long held belief that the United States would be called on for vast amounts of foodstuffs and raw materials for many months as a result of the war sent commodity futures soaring yesterday to new high marks for the season and longer. Secretary of Agriculture Claude R. Wickard's call for increased production of grains and dairy products was the stimulant that sent prices bounding.

Cotton futures closed $1.10 to $1.50 a bale higher with some deliveries at new peaks since 1929 despite a government estimate placing the crop above traders' expectations. Mill support was a strong factor after disclosures of further large cloth purchases for the army.

Lower Crop Estimate.

The agriculture department estimated that the 1941 cotton crop would be 10,710,000 bales, a reduction of 107,000 bales from its foreccast a month ago. Boll weavil damage in the central part of the cotton belt was said to have cut crop prospects. In 1940 production reached 12,466,000 bales, and in the 1930 thru 1939 years the average was 13,246,000 bales. The condition of the crop on Sept. 1 was 65 per cent normal, compared with 74 per cent of normal a year ago.

Cottonseed oil futures rose 0.27 to 0.33 cent a pound in active trading. The Commodity exchange administration in Washington, D. C., announced a new ruling providing that all traders owning or controling cottonseed oil futures amounting to 300,000 pounds or more in one delivery month on one market must report daily to the CEA.

World sugar futures bounded 0.07 to 0.08½ cent a pound to new two year high marks.

FUTURES SUMMARY.

New York.

	Close Sept. 8.	Close Sept. 6.	*Season's range. High.	Low.
Blk Pep, lb.	$0.0645	$0.0640	$0.0785	$0.0410
Cocoa, lb.	.0793	.0763	.0819	.0520
Ctsd oil, lb	.1365	.1338	.1365	.0910
Cof Sat, lb	.1265	.1250	.1265	.0667
Sugar, lb.	.0280	.0282	.0290	.0234
Hides, lb.	.1463	.1455	.1575	.1210
Wool tops, lb	1.267	1.268	1.273	1.039

*Since trading in the contract started. All prices quoted are for December delivery except sugar for March.

NEW YORK FUTURES.

[Yesterday's closing prices in cents per pound unless otherwise stated.]

Black Pepper.

Closed .02 to .07 cent lower: September, 6.28; October, 6.33; December, 6.45; March, 6.55; May, 6.65; July, 6.74. Sales, 82 lots.

Cocoa.

Closed .26 to .31 cent higher; September, 7.77; December, 7.93; March, 8.07; May, 8.14; July, 8.21; September, 8.29. Sales, 712 lots.

Cottonseed Oil.

Closed .05 cent lower to .29 cent higher; September, 13.76; October, 12.76; December, 13.65; January, 13.66; March, 13.75. Sales, 285 lots.

Hides.

Closed unchanged to .09 cent higher; September, 14.42; December, 14.63; March, 14.69; June, 14.76. Sales, 18 lots.

Sugar.

Contract No. 3 [domestic]—Closed .02 cent lower; September, 2.73; January, 2.78; March, 2.80; May, 2.82; July, 2.86. Sales, 300 tons.

Contract No. 4 [world]—Closed .07½ to .08½ cent higher; December, 2.17½; March, 2.13½; May and July, 2.17½; September, 2.20. Sales, 22,700 tons.

Wool Tops.

Closed .1 to 1.1 cent higher; October, $1.268; December, $1.267; March, $1.247; May, $1.235. Sales, 325,000 pounds.

Grease wool—Closed .5 cent lower to 1 higher; October, 95.2; December, 94.4; March, 93.6. Sales, 192,000 pounds.

CHICAGO FUTURES.

CHICAGO MERCANTILE EXCHANGE.

COTTON FUTURES.

CASH PRICES.

SEARS EARNINGS HIGHER DESPITE BIGGER TAX BILL

24 Week Earnings Equal to $2.25 a Share.

Sears, Roebuck & Co. yesterday reported profits for the 24 weeks ended July 16 were nearly $600,000 larger than in the corresponding period of 1940, despite an increase of nearly 10 million dollars in the amount set aside for income and excess profits taxes.

The Chicago mail order house and retail store organization earned $12,876,992, equal to $2.25 a share, in the 1941 period, compared with a revised profit for the corresponding 1940 period of $12,282,041, or $2.17 a share. Income and excess profits taxes for the 24 weeks were estimated at $17,619,715, compared with $7,656,337.

Provide Special Reserve.

The company during the first 24 weeks of its fiscal year set aside $2,000,000 for a special inventory reserve, and $2,532,620 for its savings and profit sharing pension fund. In the corresponding 1940 period the amount set aside for the latter fund was $1,406,636.

Sears income before federal taxes, inventory reserve, and the employés' fund was $35,029,327, compared with $21,345,014 a year earlier.

Consolidated sales were $392,584,681, an increase of 29 per cent over the $304,255,538 for the period last year.

United Gas Gains in Quarter.

United Gas corporation had net profits of $1,151,996 for the three months ended June 30, compared with $863,561 in the corresponding 1940 quarter. Profits for the 12 months ended June 30, however, declined to $4,982,793 from $6,282,574 in the 12 months ended June 30, 1940.

First National Stores, Inc., food chain, reported profits of $679,767, equal to 83 cents a share, for the quarter ended June 28, compared with $664,566, or 81 cents a share, in the 1940 period.

National Steel Car Company, Ltd., reported a profit of $1,061,844, or $6.05 a share, for the fiscal year ended June 30, compared with $463,460, or $2.64 a share, in the preceding year. Provision for federal income and excess profits taxes was $750,000, compared with $175,000 in the preceding year.

Day's Earnings Reports.

Corporation net incomes reported yesterday follow:

24 Weeks Ended July 16.		
Sears Roebuck	12,876,992	12,282,041
Per share	2.25	2.17
12 Months Ended July 31.	1941.	1940.
Penn Glass Sand....$	838,001	†
Per share	2.10	†
3 Months Ended June 30.		
Am Power & Light	2,139,480	2,612,628
United Gas Corp	1,151,996	863,561
6 Months Ended June 30.		
International Prod	222,054	166,890
Per share	.63	.42
Year Ended June 30.		
Am Power & Light	11,087,712	12,367,863
Atlas Plywood	586,878	360,502
Per share	3.62	2.01
Julius Kayser	500,213	127,035
Per share	1.29	.27
Locke Steel Chain	260,767	215,612
Per share	2.37	1.96
Nat Manufact & Strs	452,182	298,555
Per share	2.13	1.12
Nat Steel Car	1,061,844	463,460
Per share	6.05	2.64
United Gas Corp	4,982,793	6,282,574
Quarter Ended June 28.		
First National Stores	697,767	664,566
Per share	.83	.81

†Comparative figures unavailable.

Income reports issued by railroads yesterday were:

July Net Income.	1941.	1940.
Chi & Eastern Ill..$	163,390 $	*142,095
Colo & Southern	104,206	*234,746
Norfolk Southern	61,678	*34,109
Seven Months Net Income.		
Chi & Eastern Ill	951,006	*1,136,842
Colo & Southern	*102,595	*919,465
Norfolk Southern	*38,151	*394,198

*Net loss.

Investors' Guide

Tuesday, September 9, 1941.

[Copyright: 1941: By The Chicago Tribune.]

SILK STOCKINGS.

I'd like a report on the Mock, Judson, Voehringer company. Does this company have preferred stock? —J. P. M.

Answer: Mock, Judson, Voehringer Company, Inc., organized in Delaware in 1928, manufactures women's hosiery from silk and rayon yarns. Operations cover preparation of the yarn thru delivery of finished product, which is sold under the trade name "Mojud." The main office is in New York.

Profits declined from 1938 thru 1940. No losses have been shown since incorporation, however. What effect the government's stopping of silk processing has had or might have on this company has not been indicated.

Capitalization comprises 200,000 shares of $2.50 par common stock outstanding at the end of last year. Stock is traded on the New York Curb exchange. Outstanding 7 per cent preferred stock was called for redemption last April. Dividends on the common stock have been paid regularly in recent years in varying amounts. This year 25 cent payments were made in March and June and 12½ will be paid Sept. 10.

Sales and earnings follow [years ended Dec. 31]:

	Net sales.	Net income.	Per shr.
1940	$7,259,413	$400,553	$1.77
1939	7,247,735	470,609	2.13
1938	6,822,400	501,122	2.28
1937	6,166,578	473,938	2.15
1936	5,068,818	293,443	1.25

Total assets at the end of 1940 were $4,040,345. Net working capital amounted to $1,951,551.

NO TAXI SERVICE.

Does the recent modification of rules by several insurance companies to permit carrying passengers in an automobile for a charge permit regular taxi service?—G. S.

Answer: The action of 82 stock and mutual casualty insurance companies to permit owners of private automobiles to carry passengers for a charge without increasing their premiums or voiding their policies does not permit use of the cars as public or livery conveyances. The action was taken in cooperation with the "share your car" campaign to save gasoline. The policy modification covers only fees charged friends, neighbors, or fellow employés traveling over a common route or to a common destination.

People and Events

Lieut. Col. R. Ernest Dupuy of the war department's bureau of public relations will address a luncheon meeting of United States Junior Chamber of Commerce directors next Saturday in the Chicago Towers club.

Lieut. Col. R. E. Dupuy.

H. W. Dotts of the Jewel Tea company will address a meeting of the Chicago Salesmen's club today in the Merchandise Mart.

The food industry's readiness to coöperate with the preparedness program will be emphasized during national retail grocers week, Oct. 20 to 25, the National Association of Retail Grocers announces.

The 33d annual dinner of the Railway Business association will be held in the Stevens hotel Nov. 13.

TOP SPRING PIGS SET PEAK SINCE SEPTEMBER, 1937

Hog prices soared 15 to 25 cents to new four year peaks yesterday. Top spring pigs brought $12.30, the highest price paid since September, 1937. During a meat shortage in the summer of 1937 top hogs sold at $13.75, a price which had not been attained since 1926.

The best price was $4.65, or 71 per cent above the corresponding day last year, and $3.35, or 42 per cent over the price of April 3, when the government announced plans to drive hog and pork prices higher.

Lamb prices slumped 35 to 50 cents in one of the sharpest breaks of the season.

Best steers and yearlings held steady, but declines in others ranged from 10 to 25 cents.

Comparative Prices.

[All prices are in dollars per 100 pounds.]
Hogs—Bulk of sales yesterday.$10.10@12.25
One month ago.............. 10.00@11.60
One year ago................. 5.80@ 7.15
Top yesterday, $12.30. Average, $11.15.
Cattle, bulk of sales yesterday.$11.00@12.25
One month ago.............. 11.40@12.25
One year ago................. 9.65@13.25
Top yesterday, $12.75. Average, $11.60.
Lambs, bulk of sales yesterday $10.75@12.25
One month ago.............. 10.50@11.65
One year ago................. 9.15@ 9.35
Top yesterday, $12.25. Average, $11.50.
Hogs—Receipts, 12,500; shipments, 1,200.
Cattle receipts, 18,000; shipments, 3,500.
Sheep receipts, 10,000; shipments, 1,000.
Receipts include 50 cattle, 3,700 hogs, and 7,000 sheep direct to packers.

Commonwealth Telephone Preferred Stock Offered

An underwriting group headed by Bonbright & Co., Inc., today will offer 16,071 shares of Commonwealth Telephone company $5 cumulative preferred stock. Of the total, 13,071 of the new shares are subject to prior rights of those holding the company's $6 cumulative preferred stock. The shares are priced at $103.50 and accrued dividends.

GRAIN IN OTHER MARKETS

	Open.	High.	Low.	Close.	Prev. close.
September Wheat.					
K C	1.12¼	1.14¼	1.12¼	1.14¼	1.12⅜
Mpls	1.14¼	1.16⅛	1.14¼	1.16⅛	1.14¼
*Dul	1.08⅛	1.09	1.08⅛	1.09	1.06⅝
October Wheat.					
Wpg	.73⅛	.73⅛	.72⅝	.72⅞	.73
December Wheat.					
K C	1.15⅝	1.17⅝	1.15¼	1.17⅝	1.15⅞
Mpls	1.16⅝	1.19⅛	1.06⅛	1.08⅞	1.16⅝
*Dul	1.09⅛	1.11⅛	1.09⅛	1.11⅛	1.09⅞
Wpg	.74⅝	.74⅛	.74½	.74⅝	.74½
May Wheat.					
K C	1.18	1.20	1.18	1.20	1.18¼
Mpls	1.20⅝	1.22⅛	1.20	1.22⅜	1.20⅜
Wpg	.78⅛	.79	.78⅝	.78⅝	.78⅝
September Corn.					
K C	.....	.....	.....	.72	.72
Mpls	.....	.....	.....	.74½	.72¼
December Corn.					
K C	.75⅛	.77⅛	.75⅛	.77⅛	.75⅝
Mpls	.....	.....	.....	.78⅜	.76⅛
September Oats.					
Mpls	.47	.48⅜	.46⅞	.48⅝	.46⅛
October Oats.					
Wpg	.48⅛	.49⅛	.48⅛	.49	.48½
September Rye.					
Mpls	.69	.70⅝	.69	.70⅞	.69¼
Dul	.....	.....	.....	.70⅞	.69⅛
October Rye.					
Wpg	.59⅝	.61⅝	.69⅛	.61⅛	.59⅝
September Feed Barley.					
Mpls	.56⅛	.58⅜	.56⅛	.58⅜	.56½
October Feed Barley.					
Wpg	.53⅝	.54⅝	.53⅛	.54	.53¼
September Flaxseed.					
Mpls	1.95	1.98¼	1.94⅝	1.98	1.94½
Dul	.....	.....	.....	1.98	1.94⅛
December Flaxseed.					
Mpls	1.99⅛	2.02⅛	1.98⅛	2.02	1.98⅛

*Durum.

POWER COMPANY STRIKE DELAYED BY ARMY'S PLEA

Tieup Would Affect Vast Armament Work.

St. Louis, Mo., Sept. 8 (AP).—AFL operating engineers of Union Electric Company of Missouri tonight postponed for 48 hours a strike scheduled for midnight [C.S.T.] to enforce wage demands.

The decision came after Gov. Forrest C. Donnell and war department officials had asked company and union officials to make every effort to adjust the controversy involving 685 production employés.

A strike would virtually paralyze industry in the city of St. Louis, the county of St. Louis, and many cities and towns in Missouri and Illinois. It would halt street car service and affect the homes of more than a million persons as Union Electric serves 90 per cent of the metropolitan area.

Would Hit Arms Work.

Among industries handicapped—if not shutdown—would be those with hundreds of millions of dollars in armament contracts.

Army establishments at Fort Leonard Wood, Mo., Scott field, Ill., and Jefferson barracks, Mo., would be hit.

The union has demanded for laborers receiving 51½ cents an hour, 90 cents; for those getting more than 51½ cents, an increase to $1.25 an hour; 22 cents more for $1.15 an hour welders. The company has offered a blanket 10 per cent increase.

As negotiations began late today on this issue the Independent Tri-State Utility Workers' union announced it would take a strike vote among its 2,846 members thruout the company's system. The vote would require two days. This union has asked wage increases of 24 per cent.

A. & P. Closes 48 Stores.

Atlanta, Ga., Sept. 8 (AP).—Forty-eight Great Atlantic and Pacific Tea company stores in the Atlanta area were closed today and will remain closed, President R. M. Smith of the company's southern division said, "until normal operations of our bakery and warehouse are resumed."

Company bakers, members of the AFL Bakers and Confectioners' union, established picket lines around the bakery, warehouse, and retail stores last Tuesday, demanding a new wage contract.

CASH GRAIN

Estimated receipts of cash grain at Chicago Monday: Wheat, 46 cars; corn, 323 cars; oats, 68 cars; rye, 1 car; barley, 55 cars, and soy beans, 2 cars. Range of cash grain prices per bu in leading markets:

WHEAT.

No.	Chicago.	Kansas City.	St. Louis.
2 red	1.17¾@18⅞	1.20	.....
3 red	1.17½	1.15 @16	.....
2 hd	1.17¼@19	1.14⅜@16¼	1.17 @18
3 hd	1.16	1.14 @16	.....
2 mix	1.16 @18	.....	1.18

	Duluth.	Winnipeg.	Minneapolis.
1 d.n.	1.14⅞@20⅞	72¼	1.14⅛@16⅝

CORN.

	Chicago.	Peoria.	St. Louis.
1 yel	76⅝@78	76 @76¼	78 @78¼
2 yel	76⅝@78	76 @76¾	78
3 yel	76 @77¼	.....	77⅞
4 yel	76 @76½	.....	.....
5 yel	74 @74⅞	.....	.....
S. grd	68 @74½	.....	.....

OATS.

	Chicago.	Kansas City.	Minneapolis.
1 wh	50 @51	.....	.....
2 wh	49¼@50¼	46¼@49	45⅝@47⅝
3 wh	48 @49¼	44½@47	43¼-47¼
4 wh	46½@48	41½@46	39⅝@46⅝

RYE AND FLAX.

	Rye.		Flax.
Minneapolis	67⅞@72⅞	1.97	@1.99
Duluth	68⅝	1.97	@1.98

SOY BEANS.

No. 2 yellow sold at $1.88 per bu, track Chicago.

BARLEY.

	Malting.	Feed.
Chicago	63 @75	48 @59
Milwaukee	65 @76	48 @59
Minneapolis	59 @67	56 @58

FIELD SEEDS.

Field seeds, buyers' prices at Chicago per 100 lbs quoted as follows: Timothy, $5.00@5.25; Alsike, $10.00@12.00; red top, $7.00@7.50.

BENTON HARBOR FRUIT PRICES.

Benton Harbor, Mich., Sept. 8 [Special].—Today's fruit market prices were: Peaches, bushels, Elbertas, 2 inch, 75 to 90 cents; few low as 50 cents; 1¾ inch, 50 to 60 cents; Hales, $1 to $1.75 according to size and maturity. Apples, bushels, wealthys, 2½ inch, 75 cents to $1; 2¼ inch, 60 to 80 cents. Pears, bushels, Bartletts, 2-2¼ inch, $1 to $1.50. Tomatoes, 12 quarts, No. 1, 40 to 70 cents; No. 2, 15 to 25 cents.

OFFICIAL WEATHER FORECAST

The United States weather bureau forecast for today and tomorrow and yesterday's table of records follow:

INDIANA: Cloudy, showers or thunderstorms and cooler Tuesday; Wednesday, partly cloudy and continued cool.

LOWER MICHIGAN: Cloudy, showers, cooler in south and central Tuesday; Wednesday, partly cloudy and continued cool.

UPPER MICHIGAN: Cloudy, showers Tuesday; Wednesday partly cloudy, continued cool.

OHIO: Mostly cloudy Tuesday, followed by thundershowers in afternoon and night; clearing Wednesday; cooler Tuesday afternoon and night.

WISCONSIN: Cloudy, showers, cooler in south Tuesday; Wednesday, partly cloudy, warmer in northwest.

IOWA: Cloudy to partly cloudy, showers in east, cooler in south and east Tuesday; Wednesday partly cloudy, warmer in west.

MINNESOTA: Cloudy, occasional light rain, cooler in southeast and south central, warmer in extreme northwest Tuesday; Wednesday, partly cloudy and warmer.

NORTH DAKOTA: Partly cloudy, warmer in east and south central Tuesday; Wednesday partly cloudy and warmer.

SOUTH DAKOTA: Partly cloudy, warmer in west and north Tuesday; Wednesday partly cloudy and warmer.

NEBRASKA: Partly cloudy, cooler in extreme southeast, warmer northwest Tuesday; Wednesday partly cloudy and warmer.

Place of observation. State of weather. Sept. 8, 7:30 p. m. Chicago daylight time.	Direction of wind.	Temp. 7:30 p. m.	Highest today	Lowest last 24 hours	Precipitation last 24 hours
East central states—					
Alpena, cloudy	E.	54	56	50	.13
Carbondale, pt. cldy	S.W.	83	93	71	...
Chicago, cloudy	S.W.	85	89	70	.01
Cincinnati, pt. cldy	S.	86	96	67	...
Cleveland, pt. cldy	S.	85	88	66	...
Detroit, pt. cldy	S.E.	74	79	58	.01
Escanaba, rain	E.	54	56	49	.01
Evansville, pt. cldy	S.	85	93	70	...
Fort Wayne, pt. cldy	S.W.	83	91	62	...
Grand Rapids, cloudy	N.E.	71	75	54	1.22
Green Bay, rain	N.E.	60	61	55	.37
Indianapolis, pt. cldy	S.E.	82	93	69	...
La Crosse, cloudy	S.E.	67	72	56	1.25
Madison, rain	S.E.	65	76	63	1.68
Marquette, cloudy	E.	53	54	48	.01
Memphis, clear	S.	85	93	73	...
Milwaukee, rain	N.W.	61	82	57	5.18
Moline, rain	S.W.	72	88	60	.11
Nashville, pt. cldy	S.W.	89	96	71	...
Peoria, cloudy	S.W.	88	90	68	...
S. Ste. Marie, cloudy	S.E.	51	54	45	...
Springfield, pt. cldy	S.W.	74	92	70	...
Traverse City, rain	E.	56	57	52	.25
West central states—					
Bismarck, cloudy	N.W.	51	53	45	.16
Charles City, cloudy	N.W.	71	77	59	.25
Concordia, cloudy	N.W.	67	73	66	.03
Des Moines, cloudy	S.W.	73	78	70	.31
Devils Lake, rain	N.	47	48	44	.09
Dodge City, cloudy	N.W.	59	64	59	...
[illegible]					

NEW YORK BOND TRANSACTIONS

BOND AVERAGES

[Compiled by the Associated Press.]

	20 rails.	10 indust.	10 util.	10 fgn.
Net chge.	—0.2	....	+0.1	—0.2
Monday	62.9	105.0	102.0	47.6
Prev. day	63.1	105.0	101.9	47.8
Month ago	63.8	104.8	102.1	46.8
Year ago	57.6	103.8	97.5	43.7
1941 high	66.5	105.3	102.2	48.2
1941 low	60.2	104.2	99.0	38.0
1940 high	61.4	105.9	100.7	53.5
1940 low	48.3	98.9	90.3	35.1

10 LOW-YIELD BONDS.

Monday	114.4	Prev. day	114.5
Month ago	114.3	Year ago	112.4
1941 high	114.6	1941 low	112.2
1940 high	114.6	1940 low	108.4

Sales today, par value.........$5,368,000 — Monday, Sept. 8, 1941.
Year ago.......................... 4,008,100
Total sales 1941 to date..$1,459,984,425
Total sales 1940 to date.. 1,056,570,375

UNITED STATES GOVERNMENT BONDS.
[Over the counter quotations.]

Issue: Treasury—	Bid.	Asked.	Yield.
3⅜s, 1947-'43	105.26	105.28	.04
3¼s, 1945-'43	106.10	106.12	.20
4s, 1946-'44	107.13	107.15	.36
2¾s, 1954-'44	111.7	111.9	.51
2½s, 1947-'45	108.12	108.14	.61
3¾s, 1945	108.2	108.4	.57
3s, 1956-'46	113	113.2	.79
3⅛s, 1948-'46	110.7	110.9	.79
4¼s, 1949-'46	110.25	110.27	.79
2s, 1952-'47	118.30	119.1	1.02
2s,* 1947	106.2	106.4	.99
2¾s, 1948-'50 Mch	103.17	103.19	1.41
2½, 1951-'48	109.13	109.15	1.23
2s, 1948	108.26	108.28	1.17
3⅛s, 1950-'48	106.3	106.5	1.11
2½s, 1952-'49	112.22	112.25	1.47
2½s, 1953-'49	107.21	107.23	1.50
2⅝s, 1952-'50	107.26	107.28	1.56
1954-'51	109.26	109.28	1.65

Issue: Treasury—	Bid.	Asked.	Yield.
3s, 1955-'51	112.10	112.13	1.65
2¼s, 1953-'51	106.6	106.8	1.59
2½s,* 1954-'52	105.15	105.17	1.91
2s, 1955-'53	104.21	104.23	1.56
2¼s, 1956-'54	106.9	106.11	1.69
2⅞s, 1960-'55	111.5	111.7	1.92
2½s,* 1958-'56	104.16	104.18	2.15
2¾s, 1959-'56	110.10	110.12	1.95
2¾s, 1963-'58	110.16	110.18	2.00
2¾s, 1965-'60	111.10	111.12	2.03
Federal Farm Mortgage—			
3s, 1947-'42	101.20	101.22	.....
2¾s, 1947-'42	101.19	101.22	.....
3¼s, 1964-'44	106.25	106.28	.50
3s, 1949-'44	106.23	106.25	.45
Home Owners Loan—			
2¼s, 1944-'42	101.27	101.29	.....
3s, 1952-'44	106.19	106.21	.46
1½s, 1947-'45	102.29	102.31	.69

*Subject to federal taxes, but not to state income taxes.

UNITED STATES TREASURY NOTES.
[Quoted by C. F. Childs & Co.]
[Fractional parts of quotations are in 32ds of 1 point.]

Series and maturity—	Bid.	Asked.	Yield.
C 1⅛s, Dec. 15, '41	101.26	101.28	*1.18-32
A 1⅜s, Mar. 15, '42	102.5	102.7	*1.10-32
B 2s, Sept. 15, '42	103.6	103.8	*1.7-32
C 1¾s, Dec. 15, '42	103.1	103.3	*28-32
D ¾s, Mar. 15, '43	101	101.3	†.03
A 1⅛s, June 15, '43	102.1	102.3	*7-64
C 1s, Sept. 15, '43	101.30	102	.01

Series and maturity—	Bid.	Asked.	Yield.
B 1⅛s, Dec. 15, '43	102.9	102.11	.08
B 1s, Mar. 15, '44	102.2	102.4	.15
A ¾s, June 15, '44	101.13	101.15	.21
C 1s, Sept. 15, '44	102.4	102.7	.26
D ¾s, Sept. 15, '44	100.20	100.22	†.52
A ¾s, Mar. 15, '45	101.13	101.15	.33
B ¾s, Dec. 15, '45	100.17	100.19	†.61

*Premium in excess of zero yield to maturity or first callable date. †Taxable.

UNITED STATES TREASURY STATEMENT.
[Chicago Tribune Press Service.]

WASHINGTON, D. C., Sept. 8.—The following is a statement of the condition of the United States treasury on Sept. 5, 1941:

Income to date this year	$ 1,124,781,600
Income to date last year	1,034,395,200
Increase	$ 90,386,400
Departmental, incl. relief	$ 146,775,200
Agriculture	139,656,500
Interest on public debt	33,844,800
Loan agencies	854,400
Security agencies	192,000,400
Public works agencies	237,799,700
Veterans' administration	102,722,900
National defense—	
War department	$ 1,214,156,900
Navy department	816,916,500
Funds for President	34,098,100
Selective service [admin.]	5,312,500
Emergency ship construc	$ 5,579,200
Defense aid [lend-lease]	127,778,900
Federal security agency	36,686,000
Federal works agency	47,842,500
Other	25,648,400
Total national defense	$ 2,314,019,000
Deficit this year	$ 2,535,563,200
Deficit last year	785,955,500
Increase	$ 1,749,607,700
Public debt this year	$50,892,115,100
Public debt last year	43,912,495,900
Increase	$ 6,979,619,200

DOMESTIC.

Sales, thous.		High.	Low.	Close.	Net chge.
11	§†Abtb PP 5s'53	58⅝	58	58⅝	+ 2¼
1	Adms Ex4¼s'46 st	106¼	106¼	106¼	....
1	Alb Sus 3½s'46	77¼	77¼	77¼	....
28	Alleg cv 5s'44	93	92½	93	+ ⅛
11	do cv 5s '49	78⅜	78¼	78⅜	+ ⅛
21	‡do 5s '50 st	65	64⅝	65	+ ¼
1	Alld Sts 4½s'51	104⅜	104⅜	104⅜	....
76	AmFor P5s 2030	68	66⅝	67¼	+ 1⅛
20	AIGCh 5½s '49	102⅝	102½	102⅝	+ ⅛
3	Am Int 5½s '49	103	102⅞	103	+ ⅛
6	Am TT 5½s'43	100¶	100*	100*	—1/32

[¶Indicates 23/32; *indicates 11/16.]

Sales, thous.		High.	Low.	Close.	Net chge.
15	do 3¼s '66	108⅝	108¼	108⅝	+ ¼
17	do 3¼s '61	108⅝	108⅝	108⅝	— ⅛
138	do 3s '56 Wi	112	111⅞	112	+ ⅜
1	Am WWE 6s'75	109½	109½	109½	....
3	Ana Cop 4½s'50	104¼	104¼	104¼	+ ⅛
1	Arm Del 4s '57	106⅝	106⅝	106⅝	....
2	do 4s '55	106⅛	106	106	....
14	AT&SF 4s '95	110	109⅞	110	+ ⅛
3	do aj 4s '95 st	88⅝	88	88⅝	+ ¼
11	do 4½s '48	103⅞	103⅞	103⅞	— ⅛
4	do 4½s C-A'62	111	111	111	+ ¼
1	§†Ad Birm 4s'33	16¼	16¼	16¼	....
9	ACLine 1st 4s'52	78½	78¼	78½	— ⅜
2	do 4½s '64	63	63	63	....
16	do 5s '45	91	90⅞	91	+ ½
1	Atl&Dan 1st4s'48	36½	36½	36½	— ⅛
1	do 2d 4s '48	30	30	30	— ⅛
25	Atl GuWi 5s'59	100⅛	100	100	— 1
5	B&O 1st mtg'48 st	60⅛	60⅛	60⅛	....
27	do '95 st A	33	32⅝	33	....
40	do '95 st C	36⅛	36⅛	36⅛	— ⅛
14	do 2000 st D	32⅞	32⅝	32⅞	— ⅛
16	do '96 st F	32⅞	32⅝	32⅞	— ⅛
119	‡do cv 60 st	31	30⅞	31	+ ⅛
22	do 4s '48	59⅛	59⅛	59⅛	....
2	do PleWv 4s'51st	50⅝	50⅝	50⅝	....
8	do S W '50 st	42	41⅝	41⅝	+ ⅛
1	do T C 4s '59	49⅝	49⅝	49⅝	+ ⅛
1	Bng Aro cn4s'51	47½	47½	47½	....
7	Ben IndLn2¾s'50	99⅞	99	99	— ⅛
3	Beth Stl 3¼s '52	106⅝	106¼	106⅝	+ ⅛
1	do 3¼s '65	105⅛	105⅛	105⅛	+ ⅛
2	do 3s '60	103⅜	103⅜	103⅜	....
31	‡Bos Me 4½s'70	33⅜	33	33⅛	+ ½
14	do 4s '60	71⅛	71⅛	71⅛	....
1	Bkly UnGas6s'47	109⅜	109⅜	109⅜	— ⅛
2	do 5s '45	110⅛	109⅞	110⅛	+ ⅛
5	§†Bur CRN5s'34	7⅛	7⅛	7⅛	— ⅛
3	do 5s '34 ct†	6⅛	6	6	— ⅛
8	Bush Trm 5s '55	57	55¼	56⅛	+ 1½
1	do Bldg 5s '60	76⅝	76⅝	76⅝	+ ⅜
5	Cal Ore P 4s '66	107⅜	[illegible]	[illegible]	[illegible]
4	CanNat Ry 5s'70	[illegible]			
12	do 4½s '56	[illegible]			
3	do 4½s '57	[illegible]			
1	Can Nor 6½s '46	[illegible]			
8	Can Pac 5s '54	[illegible]			
10	do ½s '46	[illegible]			
1	do 4s perp	[illegible]			
2	Celanese 3s '55	[illegible]			
1	Celotx 4½s'47ww	[illegible]			
5	†Cen of Ga5½s'59	[illegible]			
23	†‡do cn 5s '45	[illegible]			
2	CenNYP 3¾s'62	1[illegible]			
10	Cen Pac 5s '60	[illegible]			
8	do 1st 4s '49	[illegible]			
5	†CenRRNJ 5s'87	[illegible]			
5	do 5s '87 reg	[illegible]			
5	†do 4s '87	[illegible]			
11	Certain-td 5½s '48	[illegible]			
6	C&O 4½s '92	13[illegible]			
5	do 3½s '96D	[illegible]			
2	do rfg 3½s '96E	10[illegible]			
5	CB&Q 4½s '77	7[illegible]			
6	do gen 4s '58	7[illegible]			
17	do 4s Ill '49	9[illegible]			
2	do 3½s Ill '49	8[illegible]			
14	‡Chi&EIll inc '97	3[illegible]			
8	‡CGW inc4½s2038	3[illegible]			
7	do 4s '88	6[illegible]			
30	†CMSP&P 5s '75	1[illegible]			
41	†do aj 5s 2000	[illegible]			
5	†CMSP 4½s '89 C	4[illegible]			
4	†do gen 4s '89	40			
2	†‡C&NW 6½s '36	34			
3	†do rfg 5s 2037	18			
1	†do gm 5s '87	28			
23	†do cv 4¾s '49	[illegible]			
1	†do 4½s 2037	18⅛			
39	†do 4s '87	28⅞			
20	†do 3½s '87	25			
3	ChiRys 5s '27	48			
5	†CRI&P cv4½s'60	2			
8	†do 4s '88	21⅛			
28	†‡do rfg 4s '34	13			
1	CTH&SE inc5s'60	52⅛			
7	ChUnSta 3⅞s'63	109			
11	do 3⅛s '63	103			
7	Ch&WInd 4½s'62	97⅛			
8	Ch&WInd 4s '52	95⅛			
14	Child Co 5s '43	49⅛			
10	ClevElecIll 3s'70	109⅛			
10	ClUnTrm 5½s'72	85			
4	do 4½s '77C	[illegible]			
1	Col&So 4½s '80	22⅛			
2	Colum G 5s '61	103½			
5	Col&HckV 4s'48	112⅜			
39	‡Cml Mk '69ww	57			
3	CmwthEd 3½s'68	110			
16	do cv 3½s '58	111⅛			
5	ConEdis 3½s '46	104⅛			
5	do 3½s '48	106½			
17	do 3⅛s '58	109⅝			
3	do 3½s '56	107¼			
2	ConOilcv 3½s'51	104⅛			
4	ConsPow 3½s'70	110⅛			
1	do 3½s '65	106⅝			
19	Cont Oil 2¾s '48	106			
3	Crane 2½s '50	101⅛			
5	CrucStl 3⅛s '55	97⅞			
6	†CuNoR 5½s '42	23			
26	†do 5½s '42 rct	21⅛			
20	†CuRR 7½s '46	24			
3	†do 7½s '46 rct	21⅛			
5	†do 6s '46	24			
10	do 6s '46 rct	22			
21	†do 5s '52	29			
1	do 5s '52 rct	25⅛			
3	Curt Pub 3s '55	98⅛			
4	DaytnP&L 3s'70	107½			
48	D&H rfg 4s '43	54¼			
1	†‡D&RG 4½s'36	15⅛			
19	†‡do 4s '36	16			
13	†do West 5s '78	15⅝			
3	Det Ed 4s '65	111⅝			
8	do 3s '70	107⅛			
3	Det&M1st 4s '95	41			
2	†‡DS&A 5s'37	19¼			
20	ETnV&Gen 5s'56	100⅛			
4	ElAutoL 2¾s'50	101⅛			
27	†‡Erierfg 5s '67	30⅞			
8	†‡do 6s '75	30⅞			
23	†Ergenljen 4s'96	58			
1	†Eriecv 4s '53 A	53⅛			
3	do cv 4s D '53	53⅛			
1	†do cv 4s '53 B	53⅛			
1	†Erie&Jer 6s '55	97			
1	Erie 4s '95	84⅝			
83	do 4½s 2015	51⅛			
6	FirestoneT&R3s'61	98⅝			
1	†FlaECst 5s'74	8⅝			
1	†FondaJ-G2-4s'82ct	2⅝			
2	FrancisSug 6s'56	65			
3	GenStlCast 5½s'49	94			
4	†‡GaCar&N 6s'34	23⅝			
1	Goodrich 4½s '56	105⅛			
1	GothSilkHo 5s'46	77⅛			
1	GtNorRy 5½s'52	103⅛			
2	do 4½s '76D	89			
10	do 4½s '77E	89			
1	do 4s '46G	100			
27	do 4s '46H	96¼			
2	‡GBay&W deb B	9⅛			
1	GulfM&N 5s'50	88⅛			
13	do 5½s '50	92¼			
1	GulfM&O 4s'75	68⅛			
30	‡do inc 2015	47⅛			
3	HockgV 4½s '99	132			
1	Hoe&Co 1st mgt'44	97⅞			
4	HouOilTex4½s'54	104			
13	Hud Coal 5s'62A	39⅛			
4	Hud&Man 5s '57	43¼			
50	‡do inc 5s'57	12½			
12	Ill Bell Tel2¾s'81	103⅜			
1	Ill Cen 4s'52	44			
10	do 4s '53	42⅝			
18	do rfg 4s'55	42⅝			
6	do 4⅜s '66	42⅝			
4	do 5s '50	44⅝			
1	do Louis 3½s'53	57⅝			
1	do W Line 4s'51	59			
7	IC-CSL-NO5s'63A	45½			
1	do 4½s '63	41¼			
4	Inland Stl 3s'61	106⅛			
11	†IntGtNo aj 6s'52	1⅝			
1	†do 1st 6s'52	18⅛			
21	IntHydEl cv 6s'44	33⅝			
24	IntMerMar 6s'41	91⅛			
6	Int Paper 6s'55	105			
70	Int T&T 4½s'52	46			
171	do 5s '55	49			
2	JamesF&C 4s'59	53⅝			
3	†‡KCFS-M 4s'36	46⅛			
1	†do 4s '36 ct	45⅛			
1	KCSouth 5s'50	70⅛			
3	do 3s '50	65			
5	KoppersCo3½s'61	107			
7	Lac Gas 6s'42A	78⅛			
1	do 6s '42B	88			
53	do 5½s '53	88⅛			
7	do 5½s '60D	88⅝			
8	do 5s '42	99			
2	†‡do 5s '39	100⅛			
5	‡Laut Nit inc '75	29⅝			
4	LehC&N 4½s'54 C	74⅛			
1	LehVC 5s '64 st	59⅛			
1	do 5s '74 st	59⅛			
5	LehVHT 5s '54	49⅛			
1	LehVNY 4½s '50	50			
8	LehV 4½s2003st	32⅝			
16	do 4s 2003 st	31			
1	LibMcN&L 4s'55	107			
2	Loews 3½s '46	104⅛			
4	‡LongDk 3⅛s '50	99⅛			
	LongIsl rfg4s'49	95⅛			
2	do rfg 4s '49 st	95⅛			
5	LorillardCo 5s'51	124⅛			
5	Lou&Ark 5s '69	85			
2	Lou&N 4½s 2003	96⅛			
1	do 3⅛s 2003	84⅝			
1	MaineCen 4s '45	81			
21	do 4½s '60	52⅝			
46	Man Sug 4s '57	46½			
1	MarStSh 6s '47st	95⅛			
1	McKes&R 3½s'56	103⅛			

Sales, thous.		High.	Low.	Close.	Net chge.
1	Met Ed 4½s '68	111⅛	111⅛	111⅛	....
4	MichCen 4½s '79	63½	63	63½	— ¼
1	MichCGas 4s '63	107	107	107	+ ⅛
3	†‡Mil&Ncn4½s'39	36	35⅛	35¼	— ⅜
1	MSP&SSMcn4s'38	11⅝	11⅛	11⅛	....
21	M-K-Tex 5s '62A	26¼	25⅝	25⅝	— ¼
10	†do aj 5s '67	9⅞	9⅝	9⅝	— ⅛
33	do 4½s '78	22⅝	22⅛	22⅝	— ⅛
31	do 1st 4s '90	34	33⅝	34	+ ¼
9	†MoPaccv5½s'49	1	⅞	1	....
1	†do 5s '65 A	26⅝	26⅜	26⅝	— ⅛
[illegible]					
3	do 3½s '59	110	110	110	...
3	PenRR gen 5s'68	112	111½	112	....
2	do cn 4½s '60	122¼	122⅛	122¼	+ ½
18	do gen 4½s '65	105⅝	105	105	....
36	do 4½s deb '70	93	92⅝	92⅝	— ¼
4	do gen 4¼s '81	101½	101½	101½	— ⅛
1	do 4¼s '84 E	102	102	102	....
29	do 3⅞s '70	96⅝	96¼	96¼	— ⅛
4	do 3¼s '52	87⅞	87½	87⅞	....
6	PereMarq 5s'56	70	69¼	69⅝	— ¼
27	do 4½s '80	63½	63¼	63¼	— ½
1	PhilBa-Wa 4s'43	106⅜	106⅜	106⅜	+ ¼
21	PhilaCo 4¼s'61	106⅜	106⅜	106⅜	....
8	PhilElec 3½s'67	110⅝	110⅝	110⅝	....
96	†PhRC-I cv 6s'49	7⅛	7	7	....
27	†do 5s '73	27⅜	27¼	27⅛	+ ¼
4	†‡PhilipRy 4s'37	8	8	8	+ ⅛
8	PhillPet 1¾s'51	105⅛	105⅛	105⅛	....
4	PCC-SL 5s'70 A	110	110	110	+ ⅛
2	do 5s '75 B	110¼	110¼	110¼	....
7	do 4½s '77	103⅞	103⅞	103⅞	+ ⅛
1	PittSteel 4½s'50	100¼	100¼	100¼	....
9	Pit-WVa 4½s'58A	69⅝	67	67	....
4	Pitt&WV 4½s'59B	70	67	67	— 1½
1	do 4½s '60C	70	67	67	— 1⅝
1	Portl G E 4½s'60	89	88	89	+ ⅝
1	Pressd Stl C5s'51	95⅝	95⅝	95⅝	— ⅛
3	Rdg Jer C 4s'51	67⅝	67⅝	67⅝	....
2	Repub St4½s'61	104⅝	104⅝	104⅝	....
8	†Rio GrWclt4s'49	16⅝	16⅝	16⅝	....
1	†‡RI A&L4½s'34	13½	13½	13½	....
1	†Rutld 1st4½s'41	7½	7½	7½	— ¼
[illegible]	†‡SLIM&S4RG'33	72⅛	71⅛	71⅛	+ ¼
[illegible]	†StLPe&NW 5s'48	40	40	40	— ⅛
[illegible]	StLPub Svc 5s'59	78	77	77	— 1
[illegible]	StLRM&P 5s'55st	48¼	48¼	48¼	— ⅛
[illegible]	†StLSF 5s'50B	15½	15¼	15¼	— ⅛
[illegible]	†do 4½s '78	15⅝	15¼	15¼	....
[illegible]	†do 4½s '78 ct st	14⅝	14⅝	14⅝	— ¼
[illegible]	†do 4s'50 A	14⅞	14⅝	14⅝	+ ¼
[illegible]	†do 4s '50 A ct	14	14	14	— ¼
[illegible]	†‡StL SW 5s'52	37½	37½	37½	+ ¼
[illegible]	†do rfg 5s '90	19	19	19	....
[illegible]	†‡SPKCSL4½s'41	9⅞	9⅞	9⅞	— ⅛
[illegible]	SA&A Pass 4s'43	95¼	95¼	95¼	+ ¼
30	†SeabAL cn6s'45	8⅝	8⅛	8⅝	+ ¼
2	†do 6s '45 ct	7⅞	7⅞	7⅞	....
2	†‡do 4s '50 st	14	14	14	....
1	†‡do 4s '50 unst	13⅝	13⅝	13⅝	— 1¼
2	†‡do rfg 4s '59	6½	6½	6½	— ⅛
59	†S-AFla 6s'35Act	4⅝	4¼	4⅝	....
8	†do 6s '35B ct	4⅛	4⅛	4⅛	+ ⅛
2	Shell Un2¾s'61	100⅛	100⅛	100⅛	+ ⅛
2	do 2½s '54	98⅝	98½	98⅝	+ ¼
16	Silesian-Am 7s'41	69	67	69	+ 2⅞
5	SoBellT&T 3s'79	108	108	108	— ⅛
24	Sou Pac 4½s'68	51	50⅝	50⅝	— ⅛
45	do 4½s '81	50¼	50	50¼	+ ¼
60	do 4½s '69	50½	50½	50½	....
42	do rfg 4s '55	64	63½	63⅝	— ½
7	do clt 4s '49	47¾	47	47	— ¼
36	do 3⅜s '46	69	68⅝	68⅝	— ¼
23	do 4½s Ore '77	51⅝	51¼	51¼	— ¼
1	do S F Ter 4s '50	79	79	79	— ½
12	South Ry6½s'56	85⅝	85	85¼	+ ¼
13	do gen 6s'56	79½	79¼	79¼	— ⅝
11	do cn 5s '94	91	90⅝	90⅝	— ¼
19	do gen 4s '56	61	60⅝	60⅝	— ½
7	SW Bell T3½s'64	110⅝	110⅝	110⅝	+ ½
5	†Spokane Int5s'55	32½	32½	32½	— ½
7	TRRA StL 4s '53	110⅝	110⅝	110⅝	....
16	Texas Cp 3s '65	106⅝	106⅝	106⅝	— ⅜
8	do 3s '59	106⅛	106⅛	106⅛	— ½
1	Tex&Pac 5s'77B	64½	64½	64½	....
1	do 5s '79 C	64⅝	64⅝	64⅝	+ ⅝

Sales, thous.		High.	Low.	Close.	Net chge.
5	TexPMTer5½s'64	102½	102½	102½	....
5	†ThirdAv aj5s'60	16⅛	16	16⅛	....
10	do 4s '60	53	53	53	....
7	Tol&OCen 3⅞s'60	89⅛	89⅛	89⅛	....
10	TStL&W 4s '50	80	80	80	+ ⅛
2	UnionOCal 3s'59	106⅛	106⅛	106⅛	— ⅛
1	UnPac 1st4s'47	111½	111½	111½	....
8	do 3½s '71	98⅝	98⅝	98⅝	....
2	do 3½s '70	99⅛	99	99	— ½
74	UnitDrug 5s '53	90	89	90	+ 1½
1	U S Stl .875s '42	100	100	100	....
[illegible]	[illegible] 5s'51	94½	94½	94½	....
[illegible]	[illegible]T 5s'44	102⅛	102	102⅛	+ ⅛
[illegible]	[illegible]L 5s '44	103	102⅛	102⅜	+ ⅛
[illegible]	[illegible]&C 5s'49	65	65	65	+ ⅛
[illegible]	[illegible] cn 5s'58	74	74	74	+ ⅛
[illegible]	[illegible]y 3⅜s'66	108⅝	108⅝	108⅝	— ⅛
[illegible]	[illegible]g5½s'75	19⅛	19⅛	19⅛	....
[illegible]	[illegible] 5s '39	70⅛	69⅞	69⅞	— ⅝
[illegible]	[illegible] 5s '39	28	27½	28	+ ½
[illegible]	[illegible]80 D	22	19	18⅞	....
[illegible]	[illegible]6 B	18⅞	18⅝	18⅞	....
[illegible]	[illegible]'78 C	18⅛	18	18	— ⅝
[illegible]	[illegible] 4s '55	86	85½	86	+ 1
[illegible]	[illegible]Br 6s'41	76¼	76	76	— ½
[illegible]	[illegible]s 2000	36⅝	36⅝	36⅝	— ⅛
[illegible]	[illegible] 4s2361	48⅛	48	48	— ⅛
[illegible]	[illegible]1 reg	47	47	47	— ⅛
[illegible]	[illegible]P 3s'54	105	105	105	+ ¼
[illegible]	[illegible]s'77A	103¼	103	103	— ⅛
[illegible]	[illegible]	91⅛	91⅛	91⅛	+ ⅛
[illegible]	[illegible]s'46asd	27	27	27	....
[illegible]	[illegible]s '51	87⅛	87⅛	87⅛	— ¼
[illegible]	[illegible]	85⅝	85⅛	85⅛	....
[illegible]	[illegible]s '50	85	84⅛	84⅛	+ ⅝
[illegible]	[illegible] '66	94⅝	94⅝	94⅝	....
[illegible]	[illegible]s'47	104	104	104	— ¼
[illegible]	[illegible] '49	40¼	40	40	— ¼
[illegible]	[illegible] '60	101⅝	101⅝	101⅝	— ⅛

FOREIGN.

[illegible]

Sales, thous.		High.	Low.	Close.	Net chge.
1	†Minas Ger6½s'58	11⅝	11⅝	11⅝	+ ⅛
2	Norway 4½s '56	46	46	46	+ 1
10	do 4s '63	42	42	42	+ 1
16	Pan 3¼s'94 A st	62	61	62	+ 1
3	†do 5s'63A st asd	63	63	63	+ 1
2	†Peru 1st 6s '60	8⅛	8⅛	8⅛	....
4	†do 2d 6s 1961	8⅛	8⅛	8⅛	....
2	Poland 8s '50 wd	10½	10½	10½	....
9	†do 8s '50	9⅝	9½	9⅝	+ 1
15	†do 4½s '63 asd	9⅝	9	9⅝	+ ⅛
1	do 4½s '58 asd	9	9	9⅝	+ ⅛
15	†do 4½s '68 asd	9⅝	8⅝	9	+ 1
3	†Prague 7½s '52	18½	18½	18½	+ 5
8	†RiodeJan 8s '46	11⅞	11⅝	11⅞	....
23	†do 6½s '53	10½	10⅛	10½	+ ⅛
5	†RGdo Sul 7s '67	11¼	11¼	11¼	+ ⅛
1	†Sao P St 8s '50	24⅛	24⅛	24⅛	+ ⅛
1	†‡do 7s '40	67	67	67	— ½
1	ShinyetsuE6½s'52	36	36	36	— 2
2	Sydney 5½s '55	68¼	68¼	68¼	+ ¼
1	TaiwEP5½'71 wd	36	36	36	— 2½
1	TokioElLt 6s '53	36	36	36	— ½
2	Ujigawa EP 7s'45	60½	60½	60½	+ 1
65	Ur aj3¾-4-4⅛s'79	52⅝	51⅞	51⅞	— ⅞
16	do 4⅛s '78	46⅝	46⅝	46⅝	— 2¼
8	do 4⅛s-4½s '78	53¾	53	53	— 1

wd—With declaration. xin—Ex interest. ct—Certificates. †Selling flat on account of default of principal or interest or both. ‡Selling flat for reasons other than default. §Matured bonds. Negotiability impaired pending investigation.

BOARD OF TRADE SALES.

[On Sept. 5, 1941, in thousands of bushels.]

	Sept.	Dec.	May.	Total.
Wheat	544	10,650	5,802	*17,177
Corn	134	1,722	838	2,694
Oats	253	2,237	1,273	3,763
Rye	51	1,701	1,000	2,752
Soy beans	904	2,007	951	3,862
Grand total				30,248

*Includes 181,000 bu in July.

OPEN GRAIN TRADES.

	Sept.	Dec.	May.	Total.
Wheat	2,978	29,406	18,088	50,686
Corn	1,080	17,072	11,080	29,232
Oats	1,914	9,121	6,709	17,744
Rye	210	13,156	4,831	18,199
Soy beans	4,242	4,916	1,697	10,855
Grand total				126,716

*Includes 214,000 bu in July.

PRIMARY GRAIN MOVEMENT.

Receipts—	Wheat.	Corn.	Oats.
Monday	1,456,000	1,002,000	679,000
Week ago	*........	*........	*........
Year ago	2,815,000	1,292,000	673,000
1939	1,463,000	757,000	500,000
Shipments—			
Monday	339,000	638,000	267,000
Year ago	576,000	173,000	261,000
1939	653,000	926,000	289,000

*Holiday.

MINNEAPOLIS FLOUR.

MINNEAPOLIS, Minn., Sept. 8 (AP).—Carload lots, per barrel in 98 pound cotton sacks: Family patents unchanged, $7.50@7.70; Standard patents, 10c higher, $6.00@6.20. Shipments, 20,625 brls. Pure bran, $30.00@31.00 per ton. Standard middlings, $30.50@31.00.

BOARD OF TRADE GRAIN FUTURES

[Prices Sept. 8, 1941, in dollars per bushel.]

	Open.	High.	Low.	Close.	Prev. close.	Year ago.	Season's range High.	Season's range Low.
Wheat.								
September	1.17¼-1.17⅛	1.19⅜	1.17	1.19⅜-1.19¼	1.17⅜-1.17¼	.74 -.74⅛	1.19⅜	.73½
December	1.21¼-1.21	1.22¼	1.20⅜	1.23 -1.23⅛	1.21½-1.21⅜	.75⅝-.75⅜	1.22¼	.96½
May	1.25⅜-1.25⅝	1.27⅝	1.25¼	1.27¼-1.27⅜	1.25⅝-1.25⅜	.76½-.76⅝	1.27⅝	1.06⅜
July	1.27	1.28⅜	1.26⅜	1.28⅜-1.28⅝	1.27 -1.27⅛	....	1.28⅜	1.24⅜
Corn.								
September	.78⅝	.80⅜	.78⅝	.80⅜	.78½	.62⅝-.62⅝	.80⅜	.58¼
December	.83	.85¼	.82½	.85 -.85⅛	.82⅜	.56⅞-.58	.85¼	.73½
May	.87⅞	.90⅛	.87⅝	.89⅞-.90	.87⅝	.57⅞	.90⅛	.79⅛
Oats.								
Sept., new	.51¼	.52¼	.51¼	.51⅝	.50⅝	....	.52¼	.30⅝
December	.51⅝	.53⅛	.51⅝	.53⅛	.51⅝-.51⅝	.29¼	.53⅛	.46½
May	.53½	.55	.53¼	.54⅝	.53⅝	.30⅛	.55	.41⅛
Soy Beans.								
Oct., old	1.74½	1.79¼	1.74½	1.79¼	1.71¼	....		
Do, new	1.71⅛	1.79⅝	1.71⅛	1.79⅝	1.71⅛-1.71⅝	.75¼	1.79⅝	.98
December	1.72⅛	1.80⅝	1.72⅛	1.80⅝	1.72⅝-1.72⅝	....	1.79⅝	1.22¼
May	1.75⅝	1.84⅝	1.75⅝	1.84⅝	1.76½-1.76⅝	.75⅝ .77⅝	1.80⅝ 1.84⅝	1.21¼ 1.39
Rye.								
Sept., new	.74⅝	.76	.74⅝	.76	.73¼	....	.76	.49
December	.77⅞	.79⅝	.77¼	.79⅝-.79¼	.77⅝	.43	.79⅝	.56⅝
May	.83⅝	.85½	.83¼	.85¼	.83⅝	[illegible]	[illegible]	[illegible]

MERCHANDISING SYSTEMS REPORT INCREASED SALES

Several large merchandising enterprises yesterday reported that their sales for August and the eight months ended with August were larger than in the corresponding 1940 periods. Among them was Walgreen company, drug store chain with headquarters in Chicago. Its August volume was $7,249,471, up 15.4 per cent from $6,280,851 in the 1940 month, and eight month sales were 11.8 per cent higher at $54,245,522, against $48,530,139.

Bond Stores, Inc., manufacturer and retailer of men's clothing, announced a 29.9 per cent rise in August sales over the volume of the 1940 month, and an eight month increase of 41.9 per cent. For August, dollar volume was $2,554,291, against $1,966,241, and eight month sales were $24,611,144, compared with $17,341,819.

Companies reporting on sales included the following:

	1941.	1940.
August.		
Bond Stores	2,554,291	1,966,241
Kresge [S. S.]	14,283,238	12,568,013
Kress [S. H.]	8,021,512	6,691,497
Newberry	5,362,985	4,706,829
Rose's Stores	649,161	505,357
Spiegel	4,148,132	3,414,656
Walgreen	7,249,471	6,280,851
Western Auto Sup	*6,835,000	*5,541,000
Eight Months Ended Aug. 31.		
Bond Stores	24,611,144	17,341,819
Kresge [S. S.]	101,892,844	92,509,809
Kress [S. H.]	58,645,550	50,555,492
Newberry	36,457,948	31,858,351
Rose's Stores	4,159,184	3,328,482
Spiegel	31,243,232	30,328,503
Walgreen	54,245,522	48,530,139
Western Auto Sup	*43,650,000	*32,983,000

*Combined retail and wholesale.

FOREIGN EXCHANGE

[Quoted in American cents.]

NEW YORK, Sept. 8 (AP).—Call money steady, 1 pct. Prime commercial paper, ½ pct. Time loans steady, 60-90 days, 1¼ pct; 4-6 months, 1½ pct. Bankers' acceptances unchanged, 60-90 days, ½@⅞ pct; 4 months, ⅞@½ pct; 5-6 months, ⅝@⅞ pct. Rediscount rate New York Reserve bank, 1 pct.

[Quoted in American cents.]

	Sept. 8.	Sept. 6.	Wk. ago.	Year ago.
London	403.75	404.00	403.75	403.75
‡Do	404.00	404.00	404.00	404.00
Canada	89.56¼	89.62½	89.37½	87.75
‡Do	90.91	90.91	90.91	90.91
Argentina	23.82	23.75	23.77	23.30
‡Do	29.77	29.77	29.77	29.77
Brazil	*5.10	*5.10	*5.10	5.05
Hongkong	25.33	25.33	25.34	22.96
Shanghai	5.55	5.55	5.56	5.41
India	30.30	30.30	30.30	30.30
Chile	4.10	4.10	4.10	3.50
Singapore	47.50	47.50	47.50	47.75
Mexico	*20.70	*20.70	*20.70	20.35

Japanese yen not quoted. *Nominal. ‡Official. §Selling price; banks buy at 402c.

HAY MARKET.

Timothy—Carlots, No. 1 or light clover or alfalfa mixed, $16.50; No. 2, $15.00@16.00. Rye straw, No. 1, $12 per ton.

WANT AD INDEX

TO PLACE A WANT AD CALL SUPERIOR 0100
Ask for a Want Ad-Viser or call at Want Ad Offices, Tribune Tower
Open Weekdays: 8:00 A. M. to 10:00 P. M.
Sundays: 9:00 A. M. to 6:00 P. M.
and 1 South Dearborn
Open Weekdays: 8:30 A. M. to 7:00 P. M. Except Fridays
Fridays Only: 8:30 A. M. to 9:00 P. M.
Sundays: Office Closed All Day

	Page.	Col.
Air Conditioning	31	8
Apartments [see To Rent]		
Auction Sales	25	7
Automobiles—		
Trailers, Passenger and Utility	31	8
Autos, Trucks To Rent	31	6
Loans	31	5
Repairing and Accessories	31	6
Tires	31	6
Trucks	31	6
Used Automobiles For Sale	31	1
Wanted	31	8
Barter and Exchange	25	7
Bar and Store Fixtures	30	6
Bicycles and Motorcycles	31	6
Board and Lodging	28	8
Boats, Yachts, etc.	27	5
Building Material [Paints, etc.]	26	1
Billiards, Bowling [see Sptg. Goods]	30	7
Business Opportunities—		
Business Equipment	29	8
Businesses For Sale	29	6
Business Service	29	8
Concessions, Locations, and Leases	29	8
Manufacturing	29	8
Partnerships and Investments	29	8
Wanted	29	8
Business Personals	29	8
Business Directory	25	8
Cameras and Optical Goods	28	8
Cemeteries	30	6
Clothing, Furs, etc.	22	8
Coal, Fuel Oil, Wood	31	8
Collections	30	8
Dancing Schools	25	8
Death Notices	27	5
Dogs, Cats, and Pets	22	8
Dressmaking and Millinery Schools	25	8
Employment Agencies—Men	28	6
Employment Agencies—Women	27	1
Financial Service	28	3
Undertakers	30	8
Furniture	22	6
Help Wanted—Men	31	7
Help Wanted—Men	26	2
Help Wanted—Women	27	1
Help Wanted—Women	27	6
Horses, Harness, and Wagons	28	1
Hotels and Apartment Hotels	26	1
Hotels and Apartment Hotels	28	8
Home Furnishings and Furniture	29	1
Home Furnishings Wanted	31	7
Household Appliances	25	8
Houses—See Real Estate and To Rent	25	8
Instruction		
Jewelry, Old Gold, Etc.	30	6
Loans—Personal and Business	30	6
Lost and Found	30	7
Machinery and Equipment	26	1
Mausoleums and Monuments	30	8
Miscellaneous [For Sale]	22	6
Wanted	28	7
Mortgages [See Real Estate Loans]	28	7
Motorcycles and Bicycles	30	6
Moving, Storage [See Business Direc.]	31	6
Musical and Dramatic	25	8
Musical Instruments	27	5
Office Furniture and Devices	30	8
Personal	29	8
Pianos [See Musical Instruments]	26	1
Radios, Supplies and Service	30	8
Real Estate—	30	8
Acre Property		
Apartment Buildings	30	5
Business Property	30	1
Estates Property	30	1
Farm Lands	30	5
For Exchange	22	1
Houses	30	5
Houses Built to Order	30	2
Industrial Property	30	3
Loans, Mortgages	29	6
Resorts	30	6
Suburban	30	5
Vacant	30	3
Wanted	30	3
Sewing Machines	30	5
Situations Wanted	25	8
Sporting Goods	28	6
Stocks and Bonds	30	8
Store and Bar Fixtures	30	6
Stoves [See Household Appliances]	30	6
To Rent—	25	8
Apartments		
Apartments and Rooms to Share	29	1
Floors and Lofts	29	1
Furnished Apartments	29	5
Houses [City and Suburban]	29	5
Industrial Property	29	1
Offices and Shops	29	6
Resorts	29	6
Rooms	29	1
Stores	28	8
Travel	29	5
Trade Schools—Men	26	1
Trade Schools—Women	27	5
Typewriters and Supplies	28	1
Vacuum Cleaners [See Hshld. Appl.]	28	7
Wanted—To Rent—	25	8
Apartments		
Farms	29	5
Houses	22	2
	29	1

BARTER AND EXCHANGE.

WILL exchange or as down-payment—Valuable stamp collection for house or small chicken farm: nr. transportation facilities. Address P B 451, Tribune.

MAN—To learn barbering in exchange for cashiering. MOLER, 177 N. State.

WTD.—Air brush and elect. compressor for exchange hi. gr. comm. art work. Jun.9770

AUCTION SALES.

WILLIAMS, BARKER & SEVERN CO. 229 S. Wabash-av. General Auctioneers.

HOUSEHOLD APPLIANCES.

General.

STEWART-Warner refrig., $49.95; Quaker oil burner, new, $29.95. Op. Sun. Bay.3020

Electric Ranges.

CENTRAL WAREHOUSE'S 1941 FLOOR SAMPLE SALE. New Hotpoint, divided top; only.......$39 Westinghouse, all styles, only.........$49 1941 Well Timer, accessories, only.....$59 775 W. JACKSON. SEELEY 4141.

HOTPOINT, $69. WESTINGHOUSE, $59. WHISTLER CO., 621 W. JACKSON-BLVD.

FRIGIDAIRE in crates: deep well cooker; ¼ off; now $75. Terms. 1232 S. Halsted.

Electric Refrigerators.

CENTRAL WAREHOUSE'S 1941 FLOOR SAMPLE SALE. Frigidaires, Philcos, Crosleys, Others at a fraction of original price. Frigid. Metermiser; ren.: was $114.50. $59 New Crosley Shelvador, 6 cu. ft.; new.. 59 General Electric; ren.; America's finest. 49 Kelvinator, streamlined, small size; rec. 49 Westinghouse apt. size; rec.; only...... 49 100s of repossessed, rec., all makes...... 39 Cash-terms. Open eves. to 10; Sun. to 5. 775 W. JACKSON. SEELEY 4141.

GENERAL ELECTRIC IMMEDIATE DELIVERY. 1940-'41 models, 6 and 8 cu. ft. "LET'S MAKE A DEAL." 3334 N. CENTRAL-AV. MUL. 0800. OPEN EVES.

DE LUXE ALL PORCELAIN FRIGIDAIRES. Factory rebuilt warranted. Look and run like new. Sizes 4 to 8 cubic feet. Closing out at cost. CALUMET UTILITIES, 7605 Cottage Grove. Open Evenings.

SEE US—YOU WON'T BE DISAPPOINTED. 1941 General Electric 6 and 8 cu. ft. in crates: big reduction. Also recond. refrigs. like new: all makes: 1 yr. guar.; $32 up; $1 week; open eves. 4237 N. Lincoln-av.

SPECIAL ELECTROLUXES, $29.50. Gen. Electric, $37.50; Westinghse., $37.50; Kels., $32.50; recond. like new; full guar. 220 W. HURON-ST. OPEN SUNDAY.

REBUILT REFRIGERATORS $25 up, fully guar., direct from factory. Nat. Refr. Rebuilder, 7735 S. Chicago-av.

ELECTROLUX refrig., family size......$89 G. E. HOTPOINT, 6 ft. ....$79 KELVINATOR, 6 ft. ....$69 WHISTLER CO., 621 W. JACKSON-BLVD.

15 FRIGIDAIRES and G. E.'s—$29-$39; recond.; guar.; $1 a week. 6403 S. Halsted.

NORGE—6 cu. ft.; slightly chipped; will take $60. 1232 South Halsted-street.

Oil Burners and Stokers.

CENTRAL WAREHOUSE'S NEW FLOOR SAMPLE SALE. ALL NEW 1941 MODELS. SOME IN ORIGINAL CRATES. At a fraction of original price. Alcazar 5 r. all chrome: was $79. now.$24 Brand new American Sunflame: crates. 29 New Duo Therm: was $74.50. now... 49 Norge large size: was $89. now..... 49 American 6 rms. with Economizer..... 59 100s of recond., repos., famous makes 19 Free deliv., installation. Seeley 4141. 775 W. JACKSON. Open eves., 10; Sun., 5.

IMMEDIATE DELIVERY. 300 oil heaters—Duotherm, Siegler, Quaker, Estate, Florence, Evanoil, Coles—low as $29. 3334 N. CENTRAL-AV. OPEN EVES.

WE have 10 nationally known oil heaters in orig. crates; orig. price, $79.50; our price, $32.50. Macklam, 220 W. Huron. Open Sun.

SEVERAL USED—Repossessed stokers; from 35 lbs. to 800 lbs. per hour. Very reas. for quick sale. Phone Delaware 5510.

USED stoker—Suit 2 or 3 flat. Bargain for immediate disposal. Call Delaware 5508.

STOKERS—New; all controls; Combustioneer, $139; terms. Whistler, 621 W. Jackson.

NORGE 4 rm. oil heater, $39; Duo-Therm, $29; new. Whistler's, 621 W. Jackson-bl.

IRON FIREMAN and Winkler Stokers complete with controls, $95. Delaware 5994.

STOKERS, NEW AND USED. Many makes; wholesale. 2407 Montrose.

JUNGERS, Quakers, Moores, Florence Oil Burners. CHEAP. 7805 S. HALSTED.

DUOTHERM $39.95. EVANSOIL w. fan $29. COMMONWEALTH, 620 W. JACKSON.

BRAND new American Sunflame in orig. crates. Lge. size, $39. Tms. 1232 S. Halsted.

Stoves.

CENTRAL WAREHOUSE'S 1941 FLOOR SAMPLE SALE. 1941 Magic Chef; full size; sensation..$39 1941 Peep Oven; insul.; was $80, now.. 49 1940 modern table tops, all white..... 18 775 W. JACKSON. OP. EVES., 10; SUN., 5.

COAL Stoves, Warm Morning coal heaters, hold fire 2 to 3 days with 1 filling. Easy terms. HERITAGE COAL & STOKER CO. 105 E. 63d-st. Phone Normal 1000.

JEWEL table top with light, timer.......$32 WHISTLER CO. 621 W. JACKSON-BLVD.

COMBINATION coal and gas stove—A-1 cond.; $25; oil htr., $20. 6939 S. Halsted.

MAGIC Chef—White table top; brand new; $24. Jewel, $29. 1232 South Halsted.

Vacuum Cleaners.

RENT—TRY—BUY—New 1941 vacuum or washers; 25c weekly. Wellington 2795.

Washing Machines and Ironers.

MAYTAG, $39.00 FORMERLY SOLD FOR $89.95. WITH GIANT BALLOON ROLLERS. REG. WHILE LIMITED NUMBER LASTS. Central Whse., 775 Jackson Cash-terms. Op. eves. to 10; Sun. to 5.

1. IMMEDIATE DELIV. GUARANTEED. 2. BRAND NEW 1940 models. 3. Aluminum Agitator. 4. One year G. E. GUARANTEE. GENERAL ELECTRIC, $29 3334 N. CENTRAL-AV. MUL. 0800. OPEN EVES.

1941 MAYTAG FLOOR SAMPLES, $49.95. THOR, $24. USED ONES, $10-$25. Delivery new, 25 years at this same place. 2934 LINCOLN-AV. GRACELAND 5178.

SACRIFICE Bendix de luxe—Practically new. Less than half the original price. 3406 Lincoln-av. Graceland 7800.

RENT A THOR WASHER OR IRONER. 25c A WEEK. FREE DELIVERY. PHONE ALBANY 0140.

MAYTAG—Sq tubs: easy washer and dryer. Thor, 6 mo. old; must sell. 7805 S. Halsted.

50 THOR washers, ironers, demonstr.; like new: $15-$20-$25. 3448 W. North.Alb.0141.

BRAND new Thor—Was $50. Will take $25. Terms. 1232 South Halsted.

MAYTAG, $34. NORGE DE LUXE, $44. WHISTLER CO., 621 W. JACKSON-BLVD.

HOME FURNISHINGS WANTED.

CALL NORMAL 2177. Cash for Your Furn. and Rugs. NO AMOUNT TOO LARGE OR SMALL. We're as Near as Your Phone. NORTH ....Edgewater 6900 South ....Fairfax 6180 West ....Merrimac 8313

Most $ $ $ for your furn., grand pianos, rugs. See Shamrock first. Call day-night.

CALL KEDZIE 1300. Good cash prices for used furniture, rugs, sew. machines, grand or midget pianos, etc.

CALL LAWNDALE 4300. Your own price for good used furniture, rugs, stoves, etc. Eves. Mansfield 7183.

SUNNYSIDE, 6000—DELAWARE 1622—Need used furniture, oriental and domestic rugs, etc., at once. Will pay your price.

PARTY needs rugs, furniture, china, grand pianos, linens. Longbeach 7450.

ROCKWELL 0901—We pay your price; need furniture, rugs at once; eves. Roc. 8421.

CHICAGO ART GALLERIES, BUY FINE furn., orientals, bric-a-brac. Lon. 7218.

HOMER'S Art Galleries needs rugs, furn., china, silv., linens, ptgs. Briargate 9322.

MID. 2818—Furnishing kitchenette apts., need good used furn., rugs, sewing mach.

KEDZIE 3008—Call before you sell your furniture and rugs. BEST PRICES.

CALL Clark's, Lon. 4711—Wtd. all types of furn., orientals, bric-a-brac; highest prices.

NORTHSIDERS—Call Long. 4308. Gd. prices on rugs, furn. sew. machs. Day and eves.

BUSINESS DIRECTORY.

Carpenters.

CARPENTER-Contractor—Remodelling and repairs. A-1 exp. Bittersweet 9725.

Moving, Storage, Etc.

WARREN BROS MOVING CO Interstate Bo. and bonded. 2450 Montrose. Irving 3303.

TRANS-AMERICAN — COAST TO COAST. 540 W. 59TH. Wentworth 0700.

MOVE safely—Coast to coast. No crating. General. 3204 W. Harrison. Van. 6878.

NATION-WIDE service. Low rate. Full or pt. loads. Union Van. 155 N. Clark. Cen. 1592.

A. & M. RETURN LOAD SERVICE Everywhere in U. S. A.; insured. Ind. 7000.

Rug Cleaning.

$1.50—9x12 DOM.; clean both sides and glaze like new; exp. rep.; all work guar. Call anywhere. A-1 Rug Cleaners. Kildare 8414.

$1.50—9x12 DOM. RUGS cleaned, repaired; furniture clean. M & H Cleaners. Ked. 1614.

$1.50. 9x12 DOM. rug cleaned; also furn., like new. A-Z. 4920 Sheridan. Lon. 0568.

SEWING MACHINES.

50 SINGER ELEC. CONSOLES, $34. GUAR. Others $8 up. We buy and exchange. Englewood 8485. 950 W. 63rd-st.

SINGER consoles—Like new, $39.50; port. $22.50; dropheads, $7; tms. 5455 Madison.

WE PAY CASH FOR USED SEWING MACHINES. ANY MAKE. KEDZIE 1300.

DOGS, CATS, BIRDS, PETS.

Dogs—Miscellaneous.

LORING'S FOR BETTER PUPPIES. Big selection. All breeds. Low prices. River-rd., 1 blk. N. Irv. Pk. Fra. P. 2174.

PUPPIES—All popular breeds, $3-$5; mixed puppies, $1. 834 Milwaukee. Open eves.

COLLECTIONS.

COLLECTIONS—Everywhere; no collection, no charge. United Collection Co. 610, 140 N. Dearborn. State 4161.

LOST AND FOUND.

TO FINDERS

If you have found a cat or dog, a pocketbook, jewelry, or fur, and cannot locate the owner thru the "Lost and Found" advertisments in The Tribune, call and go thru the "Lost and Found" index in the PUBLIC SERVICE OFFICE, 1 S. DEARBORN-STREET. Open weekdays: 8:30 a. m. to 7:00 p. m. except Fridays. Fridays only: 8:30 a. m. to 9:00 p. m. Sundays: Office closed all day.

TO LOSERS

If you are listed in the telephone directory, you can charge an advertisement of your lost article by telephoning Miss Miller of The Tribune ad taking department, Superior 0100. Your advertisment receives the benefit of free listing in The Tribune Public Service office mentioned above for a period of two months. This service facilitates the recovery of lost articles advertised.

BILLFOLD lost—Containing credentials of Fred Prestaback and $25; no questions asked; reward. Columbus 1512.

BRIEF case lost—Contains valuable insurance papers. No questions asked; rew. Call Wabash 0324 or Briargate 2831.

DIAMOND ring lost—In washroom, 1301 N. State, Sunday afternoon; keepsake; reward. Please call Wabash 6749.

DOG lost—Small red-brown Spaniel; invalid's pet; ans. to name of "Brownie"; reward. Juniper 8562.

DOG lost—Pointer; liver and white color; full grown; reward. Midway Riding Academy, 736 E. 61st-st. Dorchester 8041.

DOG lost—Brown Pekingese, blind 1 eye. Vic. North-Rockwell, Sat. Humboldt 2018.

DOG lost—Small chocolate brown Pomeranian; name "Dolly." Reward. Dor. 3665.

DOG lost—German shepherd [police], female black and lt. tan. Mulberry 5751.

DOG lost—Female springer spaniel; liver and white; name Duchess. Rew. Boulevard8042.

GLASSES lost—In case; corner of 70th and Jeffery; reward. Call Plaza 6551.

HANDBAG lost—Man's tan leather; contains clothing and personal affects; reward $25. Wachsman, Superior 9086.

PERSONAL checkbook lost—Reward for return. G. H. Gundaker. Tel. Central 6137.

PUPPY lost—Black; at 63d and Oakley. Reward. Grovehill 4367.

RINGS lost—Earnest plea to finder of dia. solitaire and wedding band; Skyline Athletic Club, 22d fl.; for sentimental reason loser will pay any rew. Rog. Pk. 4116.

RING lost—Dia. dinner; bet. Lincoln-Winchester-av.; $25 rew. Long. 3046.

SAMPLE CASES lost [2]—Containing rosaries and religious goods; aboard Milwaukee-av. street car, Sept. 4. LIBERAL REWARD. No questions asked. Communicate with Randolph 9217, or 29 E. Madison, Room 802.

WATCH Chain lost—Heavy gold, old style with knife attached. Reward. Ked. 3433.

WATCH lost—Lady's wrist; initialed; north shore suburb, Sunday; rew. Pens. 6853.

WRIST watch lost—Friday, lady's gold Hamilton; initialed. Gold band with link safety chain. Lib. rew. Univ. 8907.

WRIST WATCH lost—Man's Lord Elgin.31st-Lakeside or Grant Pk. Rew. Eng. 3857.

PERSONAL.

AM sole owner of candy and cigar store located at 1859 N. Oakley—Responsible for debts contracted by myself only. Mrs. Jack Silverman.

DISPOSED of refrigerator serv. bus., 3928 Elston, Aug. 1, 1941; not resp. for debts contracted by any but myself. B. Kozlowski. All American Refrigerator Service.

PARTNERSHIP of Max Schneider and Jacob Hay is dissolved on this date. Not resp. for debts contracted by any one but myself. JACOB HAY.

NOT responsible for any debts unless contracted by myself—James W. Caden, formerly 4904 S. Princeton.

NOT responsible for any debts unless contracted by myself. Thomas W. Noble 5437 Woodlawn.

PURCHASED lunchroom at 6354 Cottage Grove; not responsible for debts other than those contracted by myself. A. SALAM.

HAVE sold bus. at 4350 N. Pulaski-rd.—Not responsible for debts contracted by anyone but myself. Edward A. Erwinski.

NOT responsible for debts unless contracted by myself. GEORGE A. KAUP, 3019 Parnell-av.

HAVE purchased Midwest Laundry at 4318 Armitage-av.; present all claims within 3 days. STANLEY OSZAKIEWSKI.

RESP. for my own debts only. E. H. Shomo, 843 Crescent-st., Glen Ellyn, Ill.

ONLY resp. for debts contr. by myself. Mike Niedermaier, 1517 Cortez-st.

IF bldg. mat'l in garage, 3812 N. Troy, is not removed in 30 days it will be sold.

EVELYN—Phone, write, or come home. MOM AND DAD.

RESP. for debts contr. by myself only—A. Lange, 1256 Kensington, Arlington Hts.

NOT resp. for debts contr. by anyone but myself. R. S. Whipple, 316 N. Menard.

ONLY resp. for debts contr. by myself. THOMAS A. RAINES, 508 W. 79th-st.

RESPONSIBLE for my own debts only—George F. Havlicek, 1637 S. Harding.

LORRAINE K.—PLEASE GET IN TOUCH WITH YOUR FATHER.

RESP. only for those debts contracted by me—Frank J. De Lorme, 6215 University.

STELLA—Please come home; I can't go on without you. Your Johnny.

NOT resp. for debts contr. by any one but myself—A. J. Hill, 3549 N. Hamlin.

C. S. MARTZ, Grundy Center, Iowa—Wants the address of Mrs. Eulalia Jackson.

CATHERINE—Come home. Dad and boys.

TRAVEL.

Buses.

All American Bus Line

Free Meals . . . Free Pillows

COAST TO COAST SLEEPER COACHES. Also Charter Buses Everywhere.

514 S. WABASH WAB. 8300

LOWEST ROUND TRIP FARES. Decatur, $3.85; St. Louis, $4.25; Detroit, $5; Ft. Wayne, $2.90; Columbus, $6.50; Pitts., $9; Nashville, $12.10; Birmingham, $15.85. DE LUXE MOTOR STAGES, 34 E. ROOSEVELT-RD. WAB. 8169. 215 N. STATE FRA. 0303

Automobiles.

BOTH READERS AND ADVERTISERS ARE urged to exercise caution arranging automobile transportation with other individuals. References should be exchanged and carefully investigated.

CALIFORNIA-SEATTLE

KANSAS CITY.

Drive a new car independently. Take family or friends. No expense except car license or insurance. Tour the scenic west. Saunders System, 28 W. Lake. Cen. 1077.

PART GAS CALIF.

50 CARS TO LEAVE AT ONCE. 7134 Stony Island. Fairfax 4500.

FREE TRANSPORTATION TO California for reliable drivers. We pay all car expenses, food, and lodging. 82 W. Washington, R. 226. Phone Franklin 9780.

CALIFORNIA—No caravan; take family; any route. Pascal System, 223 N. State. Franklin 5178. Longbeach 9004.

LOS ANGELES—Lv. Thurs., Nash '41; bed equip.; no drivers; share exp. Herson, Dearborn 9320.

RENT 1941 cars, station wagons, radios; go anywhere; low as 3c per mile. Harrison System, 612 S. Wabash. Wabash 2684.

WANT 2 men—Drive me Tucson, Ariz. Free transportation. Apply Mr. Saltsman, 4742 Albany, Irving 3576.

WOMAN will rent private car to resp. person only. Day or week. State phone number. Address O Y 301, Tribune.

DRIVING to Calif. Thurs.—Will take 2; share expenses; rad., htr. Crawford 3593.

SEATTLE, Portland—'41 Nash; take 2 or 3. sh. exp. Shel. 6000, after 7 p. m. Rm. 204.

DRIVING to Portland or Seattle Tues. or Wed.; take 3. Franklin Park 316 R.

BUSINESS PERSONALS.

WE locate people who are in the habit of losing themselves—Guaranteed refund if not located. Rm. 604, 140 N. Dearborn. Ran. 2392. Mr. Dougherty.

BUILDING MATERIALS.

Bricks.

Common-Face-Fire-Paving

Used brick; also cinders and black dirt. CHICAGO AND SUBURBAN DELIVERY. Cullen, 2446 W. Grand. Sec. 4322. Mer.1804.

Building and Remodeling.

BRICK and cement remodeling—Garages, floors, and sidewalks. Hem. 6890 eves., 6-9.

Lumber.

BUILD IT YOURSELF. We will furnish your bldg. materials and you can use our easy mo. payment plan. Douglas Lumber Co., 2700 Roosevelt-rd. KEDZIE 3840.

Miscellaneous.

FILLING FOR SALE

By load or job. Solid roads or parking lots built. N. Cullen Co., 2446 W. Grand, Seeley 4322.

3 H. P. gas fired, high pressure boiler—Perf. cond.; new pipes, valves. Brun. 3186.

HORSES, HARNESS, AND WAGONS.

5 GAITED chestnut gelding with lt. mane and tail, 6 yrs. old, gentle, real buy; register Am. Saddle Horse Register. Hawthorne Farms, Ph. LIBertyville 726.

SADDLE horse and tack for sale; reas.; by private owner. Ambassador 9538.

FOR SALE—Beau. pony, cart, and saddle. 2615 W. 86th-st. Beverly 0817. J. Shea.

HELP WANTED—MEN.

Stores and Offices.

ASST. order clerk—18-24; printing experience helpful. Give age and previous employers. Address P A 592, Tribune.

BOOKKEEPER

able to handle large volume of detail work. Exc. oppor. for the right man. Answer in detail, giving age and previous experience. ADDRESS P L 425, TRIBUNE.

BOOKKEEPER—Young man, with 2-3 yrs. exp. on general books. State education and exper. Address O T 133, Tribune.

BUTCHER and Grocery Clerk. Apply 865 N. Wells-street.

CASHIER and office manager for truck line—Must know freight accounting and be able to make bond. Call Tuesday and ask for Mr. Marsh, 600 W. 41st-st.

CIGAR clerks—Several; stdy. job; gd. wages. Apply betw. 2:30-5 p. m., 6th fl., No. Sears, Roebuck & Co., 403 S. State-st., Mr.Johnson.

CLERK—To post records, check invoices, etc. Must know supplies and tools required in mfg. State age, education, exp., salary expected, etc. Address P A 594, Tribune.

CLERK—For tavern and liquor store. 2535 W. NORTH-AVENUE.

CLERK—Experienced; young; man or girl. Kilbourn Grocery, 323 So. Kilbourn.

CLERK—To work in liquor store; Jewish pref.; ref. Call aft. 1 p. m. 3039 W. Madison.

CLERK—For retail store. Exp. in groceries and fruits. 3207 Broadway.

CLERK in package liquor store—References required. Call Merrimac 7878.

DELICATESSEN CLERK—EXPER. PREFERRED. APPLY 1055 BRYN MAWR-AV.

DELIVERY ROUTERS

Men—Exp. as delivery routers and sorters. Steady work. Apply to Mr. Duffy, Delivery Supt., 3d Subway.

MANDEL BROTHERS

DISPATCHER—Experienced in local cartage or interstate operators. Must be able to handle men and a volume of business. State experience and salary expected. Address O X 524, Tribune.

DRUG CLERKS OR SALESMEN—FAST GROWING RETAIL DRUG CHAIN. CHICAGO AND OUT OF TOWN. ADDRESS P A 100, TRIBUNE.

DRY GOODS SALESMEN

Experienced; steady; good salary. Ginsberg's Dept. Store, 2138 W. 22d-st.

FREIGHT rate clerks [10]—To work on commission. Day work or part time. Audit Bureau. Address O Y 210, Tribune.

GENERAL OFFICE WORK. Young man; must be quick and accurate at figures; state age, experience, and salary desired. Address P A 480, Tribune.

GENL. office man—Polish speaking; exc. future oppor. 1112 Milwaukee, 2d fl., a. m.

GROCERY clerk—Experienced. Good window trimmer. 3158 Broadway. Gra. 0805.

GROCERY or vegetable clerks—Experienced. Skookum Foods, 618 Davis-st., Evanston.

HARDWARE clerk—Albany Park; state age, experience, and salary. Address O T 138, Tribune.

LAW STUDENTS

Interested in permanent clerical position with good opportunity for advancement. Work helpful in study of law. 5 day week. Loop location. Please write fully giving school record, experience, marital status, salary expected and telephone number. Address O Y 380, Tribune.

MAN WANTED

TIRE AND ACCESSORY DISTRIBUTOR. Retail and wholesale, desires an experienced man capable to take complete charge of store sales, orders, shipping, etc.; give full qualifications. Address O M 237, Tribune.

MEN'S CLOTHING SALESMEN

Due to increased business we have permanent positions open for 3 first class clothing salesmen. Must be experienced men capable of handling high grade trade. Apply WEDNESDAY morning only—ask for Mr. Stevens.

MORRIS B. SACHS, 6638 S. HALSTED-ST.

MEN, 2—Experienced in retail store accounting methods, for procedure work with local dept. store chain. Good starting to right men. State full qualifications in reply. ADDRESS O X 316, TRIBUNE.

NIGHT auditor to take full charge. Experienced National Cash Register necessary. Loop hotel. Address P M 250, Tribune.

PARCEL CARRIERS

AND PACKERS. Apply 6th floor Employment Office.

Netcher's Boston Store, STATE AND MADISON-STS.

PURCHASING AGENT ASSISTANT—Under 35; N. W. Side firm. Must have purchasing experience. Permanent. Give complete history. Address P A 483, Tribune.

SALESMEN

2 young men with some experience in men's clothing; must be clean cut. Apply 6th floor employment.

NETCHER'S BOSTON STORE, STATE AND MADISON-STS.

SALESMEN—PART TIME

For men's furnishings, silk and woolen dress goods, blankets, cameras, and furniture. Apply 6th floor, Employment Office.

Netcher's Boston Store, STATE & MADISON.

SALESMAN—Expd.; to manage retail optical store; out of town; optical exp. not nec.; national organization; wonderful oppor.; perm. connection; sal., comm. and bonus. Address H 538, Tribune.

SALESMEN—Women's shoes; part time and steady; state full particulars; South side. Address O T 562, Tribune.

SALESMAN — Stationery dept. Oppor. if capable. Woodworth's, 1311 E. 57th-st.

SHOE SALESMEN

Experienced; preferably on State-street. Apply 6th floor, Employment.

Netcher's Boston Store, STATE & MADISON-ST.

SHOE SALESMAN

Expd. in better quality footwear; steady position; good chance for advance. Call 2 to 5 p. m., 6218 S. Halsted.

SHOE Salesman—Exp.; steady position; good salary. West Shoes, 2749 W. Cermak.

SHOE salesmen—Steady and extra; gd. opportunity. Salary. Towne Shoes, 507 W. North.

SHOE salesmen—Thoroly exp.; steady; $25 wk. and comm.; future. 6307 S. Western.

SHOE salesman—Retail; expd. in men's and boys line. Address P A 516, Tribune.

SMALL loan man—Young man for branch office in central Wisconsin. Must have year or more experience with small loan company for position doing both outside and inside work to start. Write fully giving complete business history, age, education, nationality and family details. Address H E 38, Tribune.

STENO.—With or without experience; to sales mgr. in mfg. business. Write fully giving education, experience, age, salary expected, etc. Address O X 342, Tribune.

STOCK BOYS

If you are neat appearing, above average, and willing to work hard, there is an excellent opportunity for you at the Hub. Henry C. Lytton & Sons. Experience unnecessary. Apply Personnel Dept., 9:15 a. m.

STOCK MEN and packers—Experienced and able men only. References. Call Tuesday. 1240 South Michigan.

STOCK MAN—Young, exp. unnec.; also learn business. 1564 East 53d.

TEL. skip tracer—Exper.; steady; app. in per. Levy Sang Co. 162 N. State, McCarthy.

TIME KEEPER

Must be experienced keeping time and distributing costs on building construction project. Do not apply unless qualified. R. C. Wieboldt Co., 2000 W. Washington-blvd.

YOUNG MAN

Loop real estate and mortgage co.; opportunity to learn business. Prefer law or accounting student working vary [illegible] school. In reply give age, schooling, and refs. Address P L 421, Tribune.

YOUNG MAN, 19-24—as assistant in shipping dept. with excellent opportunity for advancement in junior sales. Salary. Apply in person only. Irving L. Odman Co., 110 W. Kinzie.

YOUNG MEN

for steady general work in downtown specialty shop. Apply, Lane Bryant, Rm. 322, 58 E. Washington.

YG. man to answer phone, some exp. in carpenter wk. 845 S. Wabash, Room 404.

YOUNG men [2]—18-25; for work around furniture store. $18. 3835 W. 26th-st.

MAN—Young; for liquor store; good salary. Apply between 9 and 2, 2312 W. Madison.

Executives and Managers.

LAUNDRY EXECUTIVE

Must Be Competent to Handle Successfully Full Responsibility

AVERAGE WEEKLY VOLUME OVER $7,500. SALARY $100 WEEK, WITH BONUS AND COMMISSION. APPROXIMATE YEARLY INCOME $7,200. PRESENT MANAGER RETIRING.

Give Full Particulars

Address O X 178, Tribune.

WANTED—Thoroughly experienced production man to assume position of responsibility in midwest farm implement plant employing 900 people; give full details, including salary requirement in first letter. ADDRESS H E 43, TRIBUNE.

PATROL service lieutenant—Exp'd.; 35-45; car, beat and collection; only hard worker need apply; top pay; gd. oppor.; height over 5 ft. 10. Address O Y 206, Tribune.

PARTNER—Man or woman with mail order experience. No money req. Mid. 5624.

HELP WANTED—MEN.

Executives and Managers.

PRESSROOM SUPERINTENDENT. Must be thoroughly experienced in producing highest quality five-color wet printing; capable of handling men and getting exceptional production. Unusual opportunity for man who has necessary qualifications. Give age, experience, complete past history. Address P Y 26, Tribune.

NAT. Foods Co. need few top men head State Divisions; advertised line [thru jobbers]. ADDRESS H E 48, TRIBUNE.

Boys.

OFFICE BOYS

Ages 17-19, high school graduates preferred. Application taken Monday thru Friday at 8:30 a. m. or 1:30 p. m. and Saturday mornings only.

SPIEGEL, INC. 1040 W. 35th-st.

BOYS—17 yrs. and over, for steady positions. Day or evening work. No experience necessary. Good pay. Opportunity for advancement. Apply WALGREEN DRUG STORE, 151 N. State, 8 a. m. to 11 a. m.

USHERS—16-19 yrs. of age; steady work; chance for advancement; no exp. necessary. Apply today, stage door, Chicago Theater, 10 a. m.

MESSENGERS

Boys over 17, for steady jobs, as special delivery messengers. Apply to Mr. Duffy, Delivery Supt. in the 3d Subway.

MANDEL BROTHERS

OFFICE BOYS

$65 per month.

1941 High School graduates; large, long established loop organization; steady job with excellent opportunity for advancement. 5 day week. Please write fully, including telephone number. Address O Y 381, Tribune.

BOYS

16 AND OVER FOR PERMANENT WORK. GOOD PAY. EXPERIENCE UNNECESSARY. VACATION WITH PAY. APPLY MR. COUGALL, EMPLOY. DEPT., WESTERN UNION TELEGRAPH CO., 417 S. LA SALLE, BEFORE 11 A. M.

BOYS

16 TO 19 YRS.; STEADY WORK; GOOD PAY; CHANCE FOR ADVANCEMENT; NO EXPERIENNCE NECESSARY; BRING BIRTH RECORD. ROOM 21, 166 W. VAN BUREN.

BOYS OVER 18

For clerical work in office and stock rm. We will train. Typing helpful but not essential. 225 W. HURON, 4TH FLOOR.

YOUNG MEN

TALL, STRONG—Steady work. Opportunity for advancement. Apply weekdays after 10 a. m., 1824 W. Kinzie, 2d floor.

BOYS—17-19 yrs. old; miscellaneous light shop work; no experience required; $44 per mo. to start, payable semi-mo., $5 raise every 3 mos., with good promotion chance. Illinois Vending Co., 2021 Carroll.

BOY WANTED

Experienced and handy on sewing machine belt repairing. Apply SMOLER BROS., 2300 Wabansia-av.

YOUNG man—Strong, white, between 17-20, for errands and general work. Must know city and be well recommended. Permanent. Opportunity for advancement. Apply 325 W. Jackson, Room 715.

BOYS and young men, with and without bicycles, to work mornings; also 10 all day boys; average 50 cts. per hr. Cannon Ball Special Delivery, 600 S. Dearborn-street.

BOYS [2]—Mechanically inclined, to learn wholesale optical business. Apply in person. The House of Vision, 30 North Michigan, 7th floor.

BOY—For errands and mail; must have auto driver's license; advancement; steady; good opp.; state age, hgt., wgt., educ., phone, and sal. wtd. Address P A 162, Tribune.

BOY—Age 18-20; steady job and good opp.; in S. W. Side factory; nights; $16 start; quick advancement; give age, educ., hgt., weight, phone. Address O Y 520, Tribune.

BOYS, YOUNG MEN—For order fillers and CHECKERS. Good pay, no exp. required. Apply 8:30-11 a. m. A. C. McCLURG & Co., 333 E. Ontario.

OFFICE boy—17 yrs. or over; high school; must be neat, intelligent; experience not nec. Gentile. Salary $16, 40 hour week. E. J. Brach & Sons, 4656 W. Kinzie.

BOYS and girls—For light factory work; mfg. ladies' handbags. 320 W. Adams. Morris, Mann & Reilly, 9 to 5 p. m.

BOY—To learn lithographic trade. Must live on northwest side. 2856 N. California-av. Apply 9-12.

BOYS—[2], 1 for stock room, other office boy. Opportunity for advancement. Gentiles. Address P B 452, Tribune.

BOYS—18-19 years; stockroom; steady work; for clean cut young men. O'BRYAN BROTHERS, 4220 BELMONT-AVENUE.

BOYS—17 yrs. and over; steady position; 40 hour week; no experience necessary; good pay. N. SHURE CO., Adams and Wells.

BOY—17-20; ambitious; shipping and stock work. Opportunity for advancement. Address O X 340, Tribune.

BOY—16 or over, errands, etc. Chance to learn mechanical dentistry. M. A. Wilk, 30 W. Washington.

BRIGHT BOY—BEGINNER, 17-18 YEARS OLD FOR STOCK ROOM. EDWARD DON & CO., 2213 S. LA SALLE.

MESSENGER boy—White; Gentile; Southeast side; opportunity to learn trade. Oral Art Lab., 25 E. Washington.

BOYS—16-18 yrs.; learn trade, run errands. Dorner Laboratory, 4510 Lexington.

BOY—16-18. No exp. necessary. Mechanical lab. Start 35c hr. Address J 214, Tribune.

YOUNG man—Over 18; for drug store; good pay; no exper. 7000 N. California.

ERRAND boy with bike—Age 18; chance to advance. Adver. Mr. Bartz, Whi. 4347.

YOUNG MEN—18-21; for light factory work. 4630 W. HARRISON-ST.

BOYS—To apprentice light factory work. Leather Specialties Corp., 345 W. Hubbard.

GENERAL Factory Work—Boys, 17-21 years. Turner Mfg. Co., 2309 S. Keeler.

BOYS—Exp. on wiring floor lamps. 1516 S. Wabash. Kaplan Lamp Co.

GENERAL office work boys—18 yrs.; salary $60 month. Address O T 136, Tribune.

SHIP. BOY. Diamond Blitz, 206 S. Market.

DELIVERY boy—Living on north side. Quality Optical, 5 S. Wabash.

YOUNG man over 17—General work in dry cleaning store. 2049 N. Clark-st.

BOYS — Light shop work. 19 S. Wells, Room 1206.

ERRAND boy—About 17; good pay. Apply Rm. 464, Wrigley building.

2 BIG, strong boys—To assist in shipping room. 201 E. Ohio-st. Johnson Furniture.

ERRAND BOY—For in and around loop; 16 to 18. H. E. Roynon, 232 W. Lake-st. 2d fl.

BOY for light errands—Dental laboratory. 25 E. Washington, Room 1137.

MESSENGER—17 to 19; chance to learn a trade. Apply rm. 513, 120 S. La Salle.

BOY—17-19, typist-biller; also help stock rm. Nat Ribback Co., 337 S. Franklin.

BOY—To learn trade; exp. not necessary. Apply 2931 W. Van Buren-street.

DELIVERY boys—White; 21 or over; for liquor store mornings. 8207 Cottage Grove.

BOYS—To learn bakery; $10 week and lunch to start. 106 Main-st., Park Ridge.

BOYS—For errands; chance for advancement. M. B. Cook Co., 508 S. Dearborn.

BOY—To be window trimmer's asst. Continental Clothing Co., 1243 Milwaukee.

BOY—White, 18-21; steady job, good pay. 1633 W. 43d-st.

BOY—FOR ERRANDS; WHITE; STEADY WORK. ROOM 202, 108 W. LAKE-ST.

BOY—White; factory work; 35c an hour. 1750 W. Carroll.

BOYS—Light factory work; $12.00 to start. 1148 W. Chicago.

DELIVERY boy—With driving experience, for fruit store. 3509 W. 16th-st.

BRIGHT boy—For shipping and typing; some exp. 4541 Ravenswood, 4th floor.

ERRAND boy—Good opportunity for advancement. Room 802, 65 E. S. Water-st.

DELIVERY BOY—MUST DRIVE TRUCK. 1751 E. 79TH.

BOYS—White; factory work; no exper. neces. Steady. 1339 W. 63d-st.

BOY wanted—Neat; to run errands; $15. Apply 17th floor, 30 W. Washington.

BOY—16-18 yrs.; no exp. nec.; learn shipping and office routine. State 2863.

BOYS for light factory work—40 hr. wk.; 40c hr. Beauty Utilities, 515 S. Wells.

BOY—17-20, for bakery work. Call 12 to 3 p. m. 745 Custer-st., Evanston, Ill.

BOY—18-20, for hardware store; exper. unnecessary; able to drive. 2004 Grand.

BOYS—OVER 17, FOR LIGHT FACTORY WORK. 4500 RAVENSWOOD-AVENUE.

DELIVERY BOY—EXP. TO DRIVE TRUCK FOR FOOD MART. 1055 BRYN MAWR.

STOCK boys and truck helpers. Apply Lea J. Wilk, Inc., 1406 S. Halsted.

Chauffeurs.

HOUSEMAN—Alone, past 45, for rmg. hse.; refer.; all round work; $55 mo. and room to start. Lake View 2044, 9-11 a. m.

Professions and Trades.

AUTO greaser—Expd.; steady job. Garfield Park Auto. Laundry, 3814 W. Harrison.

AUTO fender men—Exp.; steady work; good pay; bring tools. 1844-46 W. Van Buren.

HELP WANTED—MEN.

Professions and Trades.

AIRCRAFT AND ARMAMENT WORK

We are one of America's largest automobile manufacturers at present hiring men for our new Arsenal at Detroit, Mich. We desire to hire immediately men with the following qualifications:

TOOL DESIGNERS

Process engineers with experience on jigs, dies and fixtures.

TOOL MAKERS

Experienced on jigs, fixtures, and gauges.

TOOL INSPECTORS

Must be capable of checking jigs, fixtures, or parts on surface plate.

TOOL LATHE OPERS.

Capable of cutting Acme threads.

TOOL MILLING OPERS.

With experience on dividing head.

BORING MILL HANDS

Must be experienced on tool work and able to operate a Lucas, Universal, G. & L. or Pratt & Whitney jig borer.

TOOL GRINDERS

Must be experienced tool room grinders. Surface or internal grinding on gauges or form tools.

CUTTER GRINDERS

Men experienced in grinding cutters for production or milling and grinding experience in cutter manufacturing.

Our armament program alone assures us of several years' steady work. Plant is operating on a 48 hour week. We are paying highest wages ranging from

$270—$395 MONTH

Depending on job and your ability. To qualify you must be an American citizen, have the tools needed for your work and not be presently employed by a firm solely engaged in prime defense work. Personal interviews in Chicago. Give complete facts about yourself, where you have worked, etc., in first letter.

Address H D 46, Tribune.

AIRCRAFT JOBS SAN DIEGO, CAL.

We Can Use Immediately Men with the Following Experience

TOOLMAKERS

Up to $1.30 per hour; must be experienced on small tools, jigs and fixtures; men hired are required to furnish own tools and precision measuring instruments.

TOOL DESIGNERS

Up to $225 month; must be capable of designing special tools and fixtures for machine use.

Company has defense orders that guarantee at least two years' solid work; present work week is 50 hours of which 10 hours is at 1½ times regular hour rate. Extra bonus for night work. San Diego's Home Registration Office will lend assistance to you in finding suitable housing. Applicant's traveling expense will be refunded to him. Details in interview. You must be able to furnish documentary proof of United States citizenship. Men presently employed in defense industries will not be considered.

See Mr. W. Schaefer, 9 to 3 daily, Saturday 8 to 11 a. m., 13th floor, 20 N. Wacker-drive.

Or address H F 19, Tribune.

AMBITIOUS YOUNG MAN. Age 17-19, to learn trade; good future. Apply 5-7 p. m. R. 504, 5 S. Wabash.

ARTIST—Fine illustrator pref; working in oil; can augment his present earnings in a quality studio; will rent priv. rm.; north light. R. 522, 840 N. Michigan.

AUTO wrecker and helper—Must be experienced. 2328 N. Nordica. Merrimac 2823.

AUTO PAINTER. UNITED BODY CO., 2820 INDIANA-AV.

AUTO washer, greaser—Super Service Station, 2656 Diversey.

AUTO MECHANIC'S HELPER — LEARN TRADE; $12 WEEK. 1601 CLYBOURN.

BAKER—Experienced young man to help in bakery. 458 N. Parkside.

BAKER—All around man. Apply 4 to 5 p. m. Chicago Pie Co., 2440 W. Congress.

BAKELITE MOLDERS AND FINNERS. EXPD. MIDWEST MOLDING & MFG. CO. 319 N. Whipple-st.

BARBER—Good; must be union man; steady work. 7134 S. Racine.

BARBER wanted—1st class; short hours. 7131 S. Western-avenue.

BARBER—APPLY 30 SOUTH CLARK-STREET.

BARBER—Loop; bring tools; guarantee. 116 South Michigan-avenue.

BODY and fender man—Good pay; steady work. 4541 Diversey.

BODY and fender man—A-1; to take charge of shop; good oppor. 7101 W. Grand-av.

BODY and fender men—A-1 only; steady work. Top pay. 7604 S. Halsted.

BOYS—YOUNG MEN. Experienced at light assembly; oppor. to start in fast growing industry with prog. mfr.; reg. work; good pay. See Mr. Melnick, Room 405, 433 E. Erie-street.

BOYS—Miscellaneous work. MICHIGAN CLEANERS, 1339 W. 63d-st.

BUTCHER—YOUNG APPRENTICE; STEADY JOB. 2713 DIVERSEY.

COIL winders—Automatic machines. Expd Good rates. 1522 N. Clark-st.

CANDY HELPERS—Peanut brittle experience. Apply 421 W. Erie-street.

CARPET and linoleum layer—Good wages. House of Muscat, 1044 Broadway, Gary.

DETAIL MAKERS

Experienced in making small metal parts for electrical apparatus, or men with varied machine experience on production work. Must be able to read blue prints. State age and experience in detail. ADDRESS O S 483, TRIBUNE.

Die Makers

Three men to work on the repair of large dies; starting rate $1.10 per hour. Plant located on west side in Austin. Permanent position. In reply please give experience and last three employers.

Address O Y 377, Tribune

DRAFTSMAN

Experienced on detailing of medium heavy machinery and valves. State salary expected. Give experience and references. Address O T 380, Tribune.

DRAFTSMEN—Electrical; experienced industrial conduit layout. Apply Mr. Sileck, Rm. 1601, 343 S. Dearborn.

DRY cleaner or helper—For naphtha dry cleaning plant; good pay; steady work. Nortown Cleaners, 1529 Howard.

DYER'S helper—For yarn dye house. U. S. Rayon & Dyeing Corp., 400 S. Market-st.

ELECTRICIAN—Small Universal motors, etc., armature winding, lathe oper. State age. sal. expd. Address J 217, Tribune.

ELECTRICIAN—Steady, new residential work, union. Phone Maywood 34.

ELECTRIC maintenance man—Young; steady. Longbeach 8041.

ENGINEER—Man who has had experience in charge of maintenance in medium size factory; must have experience with both high and low pressure boilers, electrical installations, etc., etc.; small city 50 miles from Chicago. Write with full details about yourself, including salary expected, prior to a personal interview in Chicago. Address O T 315, Tribune.

ENGINEER

Large mutual fire company desirous interviewing field men for fire prevention department; give detailed experience and qualifications. ADDRESS P A 381, TRIBUNE.

ESTIMATOR—General contractor's office, Hammond, Indiana. Must understand all types construction. Apply own handwriting, stating age, experience, and salary expected. Address P M 248, Tribune.

FACTORY WORK—MEN AND BOYS. 1745 N. BOSWORTH.

FINE WIRE ENAMELER

Expd., old Co. starting new dept. Opp. for advancement. State gen. qual. and wages expected. Address P A 128, Tribune.

FRAME operator—[See line]; also helper. Excell., 7429 S. Halsted.

HELP WANTED—MEN.

Professions and Trades.

FOREMAN

Experienced man, capable of taking charge of Acme Gridley screw machine department. State experience and salary expected.

Address O X 576, Tribune

GARAGE ATTENDANT—State age, experience, telephone number, and address. Address O T 504, Tribune.

GARMENT dyer—Opportunity to buy well established wholesale dye house; located large city in midwest. Address H E 46, Tribune.

GARAGE Exp.—Greaser and washer; colored. 3727 W. Lawrence-av.

GAS station attendant—Greasing experience; steady; good oppor. 6655 S. California.

GAS station attendant—Greasing experience. 4263 Milwaukee-av.

GENERAL factory workers—Experience unnecessary. 1940 W. 21st-st.

GENERAL MACHINISTS

ALSO

Internal and external grinders. Horizontal boring mill operators. Turret lathe operators. Radial drill operators.

Precision inspectors.

TOP WAGES

Write fully of past experience, references, age. Also specify if now working.

Write Box 190, La Grange, Ill.

GLOVE presser, turner—Experienced. Sager Glove Corp. 1815 N. Central Park.

Hair Stylists—Men

Excellent opportunities in one of Chicago's highest type beauty salons. State age and past experience. Address O X 56, Tribune.

HOBBER HANDS

Must be experienced, set-up men on Gould & Eberhardt and Barber Colman hobbers. Will pay top rate per hour with plenty of overtime. MUST BE FIRST CLASS AND KNOW GEARS OR DO NOT ANSWER THIS AD. ADDRESS O T 563, TRIBUNE.

JOBS OPEN FOR

machine repair men, bench, lathe, turret lathe, grinder operators and Cincinnati centerless grinder operators; toolroom experience desired but not essential. ADDRESS O S 574, TRIBUNE.

LATHE HAND

Good wages and steady employment for A-1 lathe hand. Employer has been in business many years and can offer good opportunity for right man to supervise a small dept. State age, experience, salary expected, etc. Address P B 310, Tribune.

LATHE hand and grinder hand, A-1; give full partic., wages, expec. and phone, 1st letter. Address P B 77, Tribune.

LAUNDRY washer and assistant; good pay; reasonable hours; jobs immediately available. Address O X 337, Tribune.

MACHINE DESIGNER

EXPERIENCED IN DESIGNING SMALL, INTRICATE AUTOMATIC MACHINES WHICH ARE MANUFACTURED TO CLOSE LIMITS IN QUANTITY PRODUCTION.

MILLS NOVELTY CO. 4100 FULLERTON-AV.

MACHINE OPERATORS

MILLING MACHINE, LATHE AND HAND SCREW MACHINE OPERATORS, WITH AT LEAST 5 YEARS' PRODUCTION EXPERIENCE, FOR WORK IN A LARGE MANUFACTURING CONCERN. GIVE FULL PARTICULARS. ADDRESS O T 344, TRIBUNE.

MACHINISTS

to build, repair and maintain special and standard manufacturing equipment for large industrial concern. State full particulars. ADDRESS P B 201, TRIBUNE.

Machine Tool Repair Man

for work on lathe, milling machines, internal, external, and Norton grinders; state salary required. Address O Y 512, Tribune.

MACHINE TOOL OPERATOR. Exp. on lathe, milling machine and shaper. Apply Atlas Equipment, 101 S. Clinton.

MACHINISTS — Automotive cylinder and bearing boring; steady. 2613 S. Michigan.

MAN—Experienced wanted for filing and grinding special cutters. Onsrud Machine Works, 3900 Palmer.

MAN to do electric wiring and assembly work. Paasche Airbrush Co., 1909 Diversey.

MAN—To lay cloth and handle cutting machine, Ray Garment, 1550 Milwaukee.

MECHANIC—Exp. paper box machinist. Must know how to set S. & S. wrap. Also repair wk. Hay. 0134. Racine Paper Box Co.

MEN, boys—General factory work; no exp. necessary. Apply 450 N. Hermitage.

MEN YOUNG—[6] FOR LIGHT FACTORY WORK. APPLY 5921 BROADWAY.

MACHINE DESIGNERS

with experience in medium and heavy machinery are required by midwest metal fabricating industry. You are assured in replying to this advertisement that no investigation of your past or present employment will be made until after you have been granted a personal interview. In your reply state your age, educational training, also your past and present employers, period of employment with each employer and in what capacity employed.

Address H C 14, Tribune

MACHINIST—Pref. one with automotive parts jobber exp. University 4200.

MARRIED MAN—Age 21-30; S. W. Side factory; nights; steady; fine oppty.; state age, height, wgt., exp. and salary wanted. ADDRESS O T 56, TRIBUNE.

MATTRESS MEN. White. Know how to drive. 238 N. Cicero.

MEN—For woodworking factory. Will train. Ritz Mfg. Co. 1100 So. California.

METAL spinner—Apprentice with about 2-3 years' experience preferred. Steady with advancement. Call Belmont 5798.

MILLING MACH. OPERS. DRILL PRESS OPERATORS EXPERIENCED MEN ONLY

STIGER-HILTON MFG. CO. 5643 W. RACE-AV.

MOLDERS

Floor and bench; exp. in brass preferred. Highest wages; steady employment. AURORA BRONZE & ALUMINUM CO. 601 Walnut-st., Aurora, Ill.

MOLDERS—FLOOR AND BENCH. Experienced in brass and aluminum. Highest wages. HOWARD FOUNDRY CO., 1700 N. KOSTNER-AV.

MOLDERS—Sand, exper. on squeeze type only; aluminum castings; steady work. Apply ready for work. Finders Mfg. Co., 2635 S. Wabash.

OFFSET pressman—Harris Presses, 1 and 2 color; permanent work. Address O L 595, Tribune.

ONE MAN

with electrical or mechanical engineering degree to work in time study and methods engineering. This work offers opportunity for advancement with a large and progressive manufacturing company. Include details of age, training, experience, and salary expected in first letter. ADDRESS O T 339, TRIBUNE.

OPERATORS—Fellows Gear Shaper operators. Finest opportunity for competent men. ADDRESS O H 342, TRIBUNE.

OPERATORS—Experienced double needle machines on jackets; all day or evenings; 5-9; good pay. 308 S. Green.

OPERATORS—Exp. on Reece buttonhole machine. Also front pocket makers. Trouser Mfg. Corp., 14 N. Peoria.

OPERATORS—Engine Lathe operators; excellent opportunity for competent men. Address O H 343, Tribune.

OPERATOR—For Brightwood Paper Box machine. Apply 3615 Jasper-pl., or Laf. 7540.

OPTOMETRIST—Wanted at once; for steady position; neat, professional appearance; dispensing exp. pref. but not nec.; sal. and comm. Address H 536, Tribune.

ORDER fillers and packers—$18 week; state age. Address O L 585, Tribune.

ORNAMENTAL iron worker—Experienced on steel stairs. 411 N. Paulina.

PACKER—Young man on parcel post and express; give age, exp., refs., sal. in reply. Address O T 346, Tribune.

PACKERS—Sorters; experienced; 44c hour. Happy Day Laundry, 2605 Armitage.

PACKERS—Sorters; experienced; 44c hr. Happy Day Laundry, 2605 Armitage.

PATTERN MAKER — Experienced ladies' wash dresses, house coats, robes. $15.75-$81 dozen. Interviewing applicants La Salle Hotel, Thursday evening. Mail replies, Homer Osgood, La Salle Hotel.

PHOTO FINISHER—Fast printer and enlarging man. Apply Mon. eve. after 7 p. m., 160 North Wells, Room 721.

PIN game mechanic—Thoroughly experienced on all types coin operated machines. Allied Novelty Co., 3520 Fullerton-av.

PLATER—Capable of making complete installation and supervising plating and buffing of gold, silver and brass. Address P A 109, Tribune.

PLUMBERS and steamfitters helpers. Come ready for work. 3912 Belmont-avenue.

HELP WANTED—MEN.

Professions and Trades.

POLISHER and BUFFER—Experience necessary. Apply 469 E. Ohio.

PORTRAIT printer—Experienced on baby portrait, $20. 1575 W. Ogden-av., Room 7.

Precision Machinists

EXPERIENCED

MACHINE REPAIR MEN, INTERNAL GRINDERS, EXTERNAL GRINDERS, UNIVERSAL GRINDERS, LUCAS OPERATORS

FOOTE BROS. GEAR & MACHINE CORP. 4545 S. WESTERN-AV.

PRESSMAN—Exper.; one with supervision exp. preferred, capable of handling lithographic pressroom in its entirity. Full particulars in first answer. ADDRESS O L 68, TRIBUNE.

PRESSER—Who can do repairing; steady; for Valet Shop, Wellington 8706.

PRESSER—Experienced. Dry cleaning store. Checker Cleaners, 1877 E. 71st.

PRESSER—Bushelman; ladies' and gents'. Velvetone Cleaners, 5001 S. Loomis.

PRESSERS—White; expd. on men's work; steady. 1339 W. 63d. A. Hohlman.

PROOF passer—Experienced; car necessary. See R. Marth, Robert's Studio, 7411½ Cottage Grove-avenue.

RADIO TECHNICIANS

Experienced in A. C. high frequency electrical measurements. In reply state age and experience. ADDRESS O X 526, TRIBUNE.

RADIO REPAIR and SERVICE MEN—A-1. Salary $30. Steady work. Apply FRITZEL, 454 W. North-avenue.

RADIO service man—Auto and home; good job for good man. Michigan 0354.

RADIO service man for retail store—Experienced; steady work. 2451 Lincoln-av.

ROOFERS—Ready roofers and siders; expd.; steady work. 3218 MONTROSE.

SAW MAN

Operate circular table saw. Must be tall and strong. Permanent. Apply 1824 W. Kinzie, after 10 a. m. Monday.

SET-UP MEN

for turret lathes, Foster automatic and other machine tools.

TOP WAGES

Write fully of past experience, references, age. Also specify if now working. Write BOX 190, LA GRANGE, ILL.

SERVICE man—With car; good salary and car expense; steady position; to install and service gas ranges and electric washers. Hurwisck Furniture Corp., 3424 Michigan-av., Indiana Harbor, Ind.

SEWER—Experienced on canvas truck covers. Herman Truck Cover Co., 1708 S. Halsted. Seeley 8437.

SHEET metal men—Experienced in furnace work. Apply Holland Furnace Co., 418 Conkey-st., Hammond, Ind.

SHEET metal worker, furnace men wanted—Also inside shop man. 5057 N. Clark.

SLIP COVER CUTTER—Expd.; steady; good opportunity. 6235 N. Western-av.

SLIP cover cutter—Part or full time; Sun. or eve's. Lawn. 4951, wk. days. Fair. 5863.

SORTER or bagger—Experienced. Apply Village Laundry, 8 Lake-st., Oak Park.

SPOTTER—Gents.'; exp.; for cleaning plant; steady; good wages. 5635 W. Madison or 1309 S. 5th-av., Maywood, Ill.

SPOTTERS—Gents'; for dry cleaning plant; experienced. 2807 Montrose-avenue.

SPRAYERS and SANDERS — Experienced. Apply 215 W. Huron-st.

STATION Attendant—Exp. preferred; good salary and comm. Apply 2958 N. Ashland.

TAILORS

Exper. on women's garment alterations. Apply Employment Office, 3d Floor. MARSHALL FIELD & CO.

TAILOR-PRESSER — A-1 all-around man. CHELSEA CLEANERS, 926 WILSON-AV.

TAILOR—For alterations; call Irving 4699. 3046 West Addison.

TAILOR—A-1 coat maker. Near No. Side. State details. Address O T 134, Tribune.

TOOL DESIGNERS TOOL MAKERS TOP WAGES

Write fully of past experience, references, age. Also specify if now working. Write BOX 190, LA GRANGE, ILL.

TOOL GRINDERS

with tool room experience on cylindrical grinder for grinding form and carbide tools. Position is permanent with progressive manufacturer. Give details in first letter. ADDRESS O X 136, TRIBUNE.

TOOL AND DIE MAKERS EXPERIENCED MEN ONLY

STIGER-HILTON MFG. CO. 5643 W. RACE-AV.

TOOLROOM FOREMAN for manufacturing of stampings; good opportunity; steady work. Address O X 577, Tribune.

TRIM sawyer and boring hand—For furniture frame factory. Nevada 0776.

TURRET LATHE OPERATORS. Can use several thoroughly experienced No. 3 Universal turret lathe operators for precision work on Warner and Swaseys and Gisholts. Apply at Employment office, Borg & Beck, 6558 S. Menard.

VULCANIZER AND GROOVER. EXPERIENCED. Address O L 600, Tribune.

WASHING machine mechanic—Over 40, for inside work only; must live S. Side. Mr. Johnson, aft. 6 p. m., Boul. 7794.

WASHMAN—Exper. on shirts, white. 1339 W. 63d. Mr. Platz.

WATCH MAKERS

Several openings for thoroly experienced watch makers. Permanent jobs. Top salaries for good men. Can also use a good junior watchmaker. EMPLOYMENT OFFICE, 11th Floor Wabash.

MANDEL BROTHERS

WATCHMAKERS—To manage jewelry dept. in dept. stores, in Indiana and east. Address O L 199, Tribune.

WATCHMAKER—Light jewelry repairs; exp. Cole and Young Co., 9144 Commercial-av.

WET cleaner—Exp. for dry cleaning plant; able to do rough spotting; steady work; gd. pay. Nortown Cleaners, 1529 Howard-st.

WINDOW shade washer—Exper. not necessary; $18; steady. 1040 W. 35th-st.

WIREMEN

Experienced in wiring or soldering radio assembly or other electrical equipment. State age and experience. ADDRESS O C 445, TRIBUNE.

WRINGER men and men to work in washroom. Archer Laundry, 3867 Archer-av.

YOUNG man, H. S. graduate—Must have stock and shipping experience. Libman Mfg. Co., 1744 N. Damen.

The Tribune offers special rates to persons who advertise for positions. For information and assistance in writing an advertisment stop at the Want Ad office, Madison and Dearborn-sts., or in the lobby of Tribune Tower.

Butlers, Chauffeurs, Housemen, Etc.

CHAUFFEUR—Some housework; white, married; references. Address P L 238, Tribune.

Pharmacist.

DRUGGIST — Gentile; reliable, with references. Reas. hours and salary; steady work. Jindrich Drug Store; Riverside 6400.

REG. or ass't.—Aggressive; chain store exp.; not over 35; $40 plus comm.; S. side. Address O T 561, Tribune.

DRUG CLERK—All around; exper. preferred; capable, willing worker. References. 6800 W. North-av. Merrimac 1970.

DRUG clerk—Expd.; days; good position. Cor. 35th, Michigan. Vict. 8844.

PHARMACIST or assistant; steady position. 11057 S. Michigan-avenue. Pul. 7999.

REGISTERED pharmacist—Garvey Drugs, 501 E. 43d-street.

REG. or assistant pharmacist; short hrs. Morning work. 9000 Cottage Grove-avenue.

Clubs, Hotels, and Restaurants.

BOYS and young men—For counter and griddle work in sandwich shops; 18 to 25 years old. Opportunity for promotion; 48 hour wk. Apply 9-12. R. 820, 307 N. Michigan.

BOYS—For sandwich shop. Apply 11 a. m. Dixie System, 4165 S. Halsted-street.

BOY—White, for general work around restaurant. Apply Childs, 165 W. Madison.

BUS boys, waiters, and general restaurant help—Both day and nite positions open. Will train. Good salary and good advancement. See Miss Mullen, 3950 Madison.

BUS BOY—White; experienced; $18 week; no Sundays. 954 Fulton-st.

CARVER AND GRILL MAN—Experienced. 20th Century Grill, 3251 N. Cicero.

COOK—Second; able to cut meat and do necessary cooking in tearoom. ADDRESS P L 240, TRIBUNE.

PHONE your Help Wanted ad to Superior 0100—Want Ad-Viser today as late as 5:30 P. M. and you can start to interview applicants as soon as you get to your place of business in the morning.

HELP WANTED—MEN.

Clubs, Hotels, and Restaurants.

COOK—Exper.; short hours; good money. 2501 W. Madison, Bellwood. Ph. Bell. 9650.

COOK—2d. Liberty Cafe, Pontiac, Ill., or phone Pontiac 6511.

COUNTER man—Experienced on grill. Apply 9 a. m.-2 p. m. 4353 Elston-av.

COUNTER man—Steam table experience; also bus boys. $18-$30 wk. 5307 Lake Park.

COUNTER man—Exp.; hrs. 3 a. m. to 1 p. m.; no Sun.; $18. 1128 W. 14th-pl.

DISHWASHER—White; 6 day wk. Michael's Restaurant, 1658 Cortland. Humboldt 8308.

DISHWASHER—Also bus boy; exp.; good pay. 814 E. 63d-st.

EXPERIENCED steam table man—Gd. pay; after 3 p. m. 3926 Broadway.

FOUNTAIN MEN

Exp., steady job. No Sunday or night work. Merchandise Mart Drug store, Wells-st. entrance. Ask for Mr. Loeb.

FOUNTAIN-LUNCHEONETTE COUNTER—And bus boys. Full time employment; uniforms and meals furnished. APPLY DE METS, 312 W. MADISON.

FOUNTAIN CLERKS—Expd.; steady; opport. for advance.; also WAREHOUSE ORDER fillers. Apply Mr. Stephan, Liggett Drug Stores, 150 N. State at Randolph.

FOUNTAIN-LUNCHEONETTE MAN. Experienced; best pay; good hours. Adler Drug Co., 1039 Bryn Mawr-av.

FOUNTAIN man—Gd., cln. Sal. and bonus right pty. No lunch. Drugs. 2780 Lincoln.

FOUNTAIN man—Neat, young; drug exp. No lunches. 200 E. 69th-st.

FOUNTAIN man—Expd.; capable; references; steady. 6800 W. North-av. Merr. 1970.

FOUNTAIN man—Experienced. 5657 Lawrence-av. Longbeach 6710.

FOUNTAIN man or girl—Expd.; good oppor. 3800 Madison after 1 p. m. Kedzie 1234.

GRILL men—Expd. Good pay. Apply 9-11 a. m., 1635 Irving Park-rd.

GRILL-COUNTER MEN—Expd.; steady work; Must be sober. 1112 Argyle.

GRILL MAN—Experienced. 5251 Lincoln-avenue.

HOTEL night clerk—Not over 50; personal interview only; 9 a. m. to 7 p. m.; do not phone. 210 S. Ashland-blvd.

HOTEL CLERK—Exp.; near north side apt. hotel; betw. 25-35. Ph. Whitehall 5676.

NIGHT clerk—Understand swbd., bookkeeping; gd. salary. Address O Y, 207, Tribune.

SHORT order cook and grill man. 32 W. Madison, Oak Park. Euclid 10276.

SODA FOUNT. MAN—EXP.; $22.50 START CALL AFTER 2 P. M. 1148 GRANVILLE.

SODA man—Exp. Apply Edgewater Beach Drug, 5349 Sheridan-rd. before noon.

SODA fountain man—With or without exp. 137 W. NORTH-AVENUE.

THE MARQUIS CO.

Will hire experienced counter men and porters. The starting salaries are tops for this industry, and the opportunities for advancement and increased income are a matter of record during the 26 years of our operation. We are only interested in neat, energetic young men who are willing to produce in direct proportion to their income and who are determined to find secure and permanent employment in restaurant work. Interviews Tuesday from 9 a. m. to 1 p. m. at 2652 Montrose-avenue.

YOUNG MEN UNDER 30

We can use several young men. No exper. necessary. Steady work; good salary. White Castle System, Inc. 6960 Vincennes-av.

YOUNG MEN

Age 18 to 30, to work in sandwich shops; no exper. necessary; advancement for ambitious men. Interviews mornings. P. K. Libby, 333 N. Michigan, Rm. 2234.

COLORED MEN

Age 20 to 30. To work in sandwich shop. Steady employment with advancement if capable. No experience necessary. Queen's, 308 East 58th-street.

WHITE TOWER

Openings for neat appearing young men. Future assured if capable. No exp. necessary. Top salaries. 129 W. Ohio.

Farm and Garden Help.

FARM WORK AT CITY PAY

Handling loose excelsior. Young. PROTECTION PRODUCTS CO. 615 N. ABERDEEN.

Salesmen.

ADVERTISING Solicitors—Exp.; commission; special convention edition. Chgo.; give experience and refs. Address P M 541, Tribune.

Beverage Route Salesmen

Experienced; complete Royal Crown Cola and Nehi beverage lines; Calumet industrial section of Indiana; salary and commission. Nehi Bottling Co., 4014 Euclid-avenue, East Chicago, Indiana.

Book-Magazine Salesmen

America's largest Publisher has just opened new Chicago branch office. Popular fiction; dictionaries; cook books; Atlas; Reference Work and various different attractive premium titles; 20 magazines; highest commission; immediate verification; city or road territory. International Readers League, 5 N. Wabash Bldg., Room 1402.

CALENDAR SALESMEN. Streamlined wall and desk calendars. Big comm. Also adv. book match creations. U. S. STUDIOS, 8 S. Dearborn, Chicago.

CLEANING AND DYEING routeman; exper. Kenwood Cleaners, 740 W. 47th-st.

COLLECTOR SALESMAN

$30 sal. plus comm. on household installment sales. Must have good car and be able to resell customers. Good man can average $50 to $75 wkly. One acquainted with Gary and Hammond pref. but not essential. UNITED HOME EQUIP. CO. 1716 S. MICHIGAN-AV.

COFFEE Salesmen—4 exp.; married; 28-40; for city and country routes. Guar. salary, $25 to $37 per week with comm. on collections above base. Apply. INDIA TEA CO., 920 LARRABEE-ST.

INSURANCE SALESMAN

If you are looking for a position with excellent future, if you have lived in your community for 5 years, have a good education, we offer you a real opportunity. Drawing account against commission. Call or see Mr. Hettrick, Room 1201, 1 N. La Salle. Central 8940.

JEWELRY CANVASSERS

Take on side line. Arrange appointments with your customers for eye examinations. Big Commission Basis. Mr. Kane, 6 E. Randolph, Room 206, between 7 and 9 p. m.

JEWELRY SALESMEN. We pay 22% commission net. No charge backs. Allen-Spiegel Jewelers, 36 S. State.

MAGAZINE SALESMEN—It will pay you to investig. our new offer, never before shown in Chgo. or country towns. Highest comm., full office cooperation. See Mgr., Rm. 1616, 343 S. Dearborn.

MUSIC salesmen for studio mgrs. of natl. organ, opening studios in city and country indust. dist. Men earning $50 and up comm. with drawing account. Gentiles preferred. Rm. 310, 506 S. Wabash, 10-2.

ORANGE concentrate salesmen—Sell to bottlers, dairies and soda fountain supply houses; commission and expenses; big money making prop. State exp. and references. Address O L 314, Tribune.

REAL Estate salesman—Small, active, well loc. office offers thorough co-operation in making and closing deals to man exp. in investment properties. Comm. Call Robert M. Harkness, Vinc. 1192, for appt.

RESTAURANT salesman—Expd.; patented equip. item. Willing to travel; sal.; all expenses paid. Address O M 569, Tribune.

SHOE SALESMAN—Over 35, to introduce outstanding Fall and Winter line of men's and women's styles. NEW TYPES MEAN NEW COMMISSIONS. Big repeat. Real proposition to right man. Call or write. 6805 N. Clark-st., Room 9.

VENETIAN blind and window shade salesman—Experienced; with following; salary and comm. Address O X 146, Tribune.

COMPACTS—Capital of Am. illustrated; beautiful. If $40 a wk. comm. would interest you ph. William H. Dyer Sr. Bayport 0583 for appointment. 1713 E. 79th-st.

DISTRIBUTORS—With trucks. Exclusive Chicago territories open on nationally known beverage line. Large profit. Salesmen support plenty advertising. 4812 S. St. Louis. Lafayette 8950.

CLOSERS AND CANVASSERS, with cars—Siding, rock wool, roofing; drawing against commission; mornings only. Al Kronman, 1823 S. Michigan.

WANTED. Real Estate Salesman, Northwest. Selling new homes. Must have a car. Commissions. Address H D 432, Tribune.

COLORED MEN [2]—Due to draft have 5 established sales routes that will pay up to $50 weekly comm. Apply J. R. WATKINS CO., 4307 South Park, 8 a. m. to 10 only.

SELL Nylon hosiery, silk hosiery, sports wear, dresses, etc., direct; comm. No experience necessary. Real Silk Hosiery Mills Rm. 1014, 36 S. State.

MEN—Here is an opportunity to establish a business; stock of ladies' and men's wear furnished on consignment. Large percentage. See Mr. James, 126 N. Wells.

$25 SALARY PLUS

To experienced solicitor. Special job. See Mr. Johns, Dept. 4, Mdse., 2225 W. 39th-st.

MEN [3]—Leave city at once; traveling magazine crew; comm., bonus. Apply 8-10 a. m. L. Lauth, Room 517, Garland Bldg.

SALESMAN and collector—To work with manager. Salary and comm. Aft. 4:30 p. m. Singer Sewing Machine, 1756 W. 95th-st.

MFR.'S Representative desires men calling on industrial trades in Illinois and Wisconsin Commission. Address P L 573, Tribune.

CANVASSERS — Furnace cleaning orders; $1.50 a day expense and comm. Apply 9 a. m. Mr. Andrews, 5820 W. Division.

SUBSCRIP. work—Exp.; house to house; new spec. offer, Pop. nat'l mag.; comm., bonus. Average $25-$35 wk. 202 S.State.Rm.1424

HOME portraits—Coupon men; new deal; top commission; daily draw.; liberal bonus. Apply 8 a. m. 1575 W. Ogden, Rm. 7.

SELL direct—Best wringer mop on the market; commission. Apply 1232 E. 75th.

SALESMAN-MGR.—Liquidate lots; de luxe colony on Lake Michigan. Normal 3768.

HELP WANTED—MEN.

Salesmen.

Immediate Opportunity

NEW AMAZING PRODUCT THAT ENJOYS THE SAME POSITION IN ITS FIELD TODAY AS THE ELECTRIC LIGHT DID TO THE KEROSENE LAMP YEARS AGO.

Under our unique merchandising plan men who qualify will be set up in business for themselves and assisted in getting started successfully.

Under the co-operation plan branch dealers get phenomenal results. Earnings as high as $20 daily.

Permanent; no investment necessary; no lean seasons. We can train any intelligent, clear thinker to sell this electrical unit and assure him of at least $40 commission his first week.

If you are wide awake and want a business that pays big earnings, investigate this unusual opportunity. Call before 1 p. m.—Mr. Owen—Rm. 618.

203 N. WABASH

UNUSUAL OPPORTUNITY

We are seeking 4 intelligent, draft exempt men, of excellent appearance, whom we will train intensively for good positions in our educational sales dept. You will not earn $75 or $100 a wk., but the men selected will receive a moderate draw and commission and should earn between $150 and $200 a mo. Only those men with some previous direct sales exper., who are not afraid of hard work and long hours, will have a splendid opportunity for a permanent and profitable future. Are you one of them? You may write or call at our personnel office between 10-12 a. m. or 3-6 p.m. Chicago Musical Inst., 309 S. Wabash.

ARE YOU SATISFIED

Is your present income sufficient? Real estate business is facing a new era. Nearly 800 new homes already built in our fast selling FHA approved suburban development, which offers unlimited opportunity to salesmen WILLING TO WORK. Take advantage of DEFENSE SPENDING BOOM. Immediate earnings $75 to $150 week possible. Rapid advancement for better-than-average men. Drawing account. Liberal commission. Car necessary. APPLY M. MARTIN, 10 A. M.-1 P. M. ROBT. BARTLETT BUILDING CORP., Room 425. 111 W. Washington-st.

READ CAREFULLY

Large manufacturer of Phonographs, Pianos, and Accordions with wholesale and retail outlets thruout the U. S. is entering expansion program thruout Chicago and suburbs. Can offer exceptional proposition to men looking for permanent future. Capable men can earn $75 or more weekly. SALARY AND COMMISSION. No experience necessary. Apply Personnel Dept., 3d floor. 111 S. WABASH-AV.

ARE YOU CONTENTED? Is your present opportunity and income sufficient? Men who are WILLING TO WORK and have cars have an unusual opportunity for large earnings. We specialize in small farms, acreage and low cost housing. The present DEFENSE SPENDING BOOM offers marvelous opportunity for men of ability. Liberal commission. No experience necessary. We teach you our successful method. Apply 10 A. M. to 12 noon. FRANK E. MERRILL, ROOM 417, 111 W. WASHINGTON-ST.

SALESMEN

over 30 yrs. old, for Illinois and Wisconsin territory. Must be free to travel, own a car. Sales experience in some specialty field essential. For man who will work we have an opportunity that will provide a very comfortable income on a liberal commis. plan. The work has dignity. The product is the finest in its field. If you are looking for a sales position with a future, Apply MR. HALL, Encyclopedia Britannica, Suite 1558, 20 N. Wacker-dr.

Elaborated Roofing Co.

For 55 years we have been at this same address. We have over 160,000 satisfied customers to call on. We have openings for 4 men in our field organization. There is a future if you will apply yourself and are a go-getter. Complete line of roofing, siding, insulation and remodeling. Drawing account against commission. APPLY 9-12, 4417 WENTWORTH-AV.

IF ACCEPTED

You will earn more than the average position pays. One opening available. Home Appliance Dept. Percentage. FLOOR TIME. Car necessary to follow leads. Apply 10 a. m. or 2 p. m. sharp. Tuesday. Personnel Office, 3d floor.

WIEBOLDT'S

LAKE AND HARLEM.

Carson Pirie Scott & Co.

Can place 2 men thru Home Appl. dept. Experience unnecessary. Ambitions and personality essential. Car necessary. Percentage earnings excellent. Paid weekly. Part time in store, balance on appointments and leads. APPLY TUESDAY, 10 A. M. TO 3 P. M. EDUCATIONAL DEPT., 15TH FLOOR.

SALESMAN—EXPERIENCED

TIRE AND ACCESSORY DISTRIBUTOR. Well established firm desires services of man with either dealer or commercial following; Chicago territory; salary and commission; good opportunity for right man. Write, giving complete experience. Address O H 95, Tribune.

MEN OVER 40

Give samples, take orders, internationally advertised food products. No deliveries, no investment. Immediate earnings. Liberal comm. and bonus. Apply 810 W. 78th-st. or 2220 N. Western-av.

WORLD war veterans [5]—Sgl., neatly drsd., travel with circ. sales org.; Fla. and south. states for wntr. Perm. with advcmt.; expenses adv.; transp. furn. Mr. Crobarger, Rm. 80, 1104 S. Wabash, 10 a.m.-4 p.m. or 7-9 p. m. Buena Park Hotel, Mon. and Tues. only. Don't phone.

SALESMEN—A CAREER IN SHOES. Sell sensational shoes make men look taller. Thousands prospects. $2 pair comm. 200 other styles for men, women, children. Amazing values, steady repeats. Advance commission, liberal bonus. Outfit free. Tanners Shoes, 1355-E. Boston, Mass.

3 HSE. TO HSE. MEN

SALARY. Age no object. Ability and experience desired. Merc. Co. Apply 10 to 3 p. m. 3038 LINCOLN-AV.

MEN—Over draft age; pleasing personality; willingness will allow you to earn approximately $30 comm. a week or more based on sales of photograph coupons. Apply 8 S. Dearborn-st., Room 418, Mr. Meyer.

YOUNG MEN — 18 TO 21. TO LEARN SALESMANSHIP. WE TEACH YOU AND PAY WHILE LEARNING. GOOD OPPORTUNITY FOR WIDE-AWAKE YOUNG MEN. COMM. RM. 400, 205 W. WACKER.

SALESMEN—To call on food stores; leave city for 1 week and return. Temporary, with poss. for perm. empl. Salary, expenses and trans. See MR. PETERSEN, dealer sales dept., ADVERTISING DISTRIBUTORS OF AMERICA, 742 S. Wabash.

CREW MANAGER

and 2 assistants, with cars; for special deal. No merchandise to sell. Salary. Apply 10 a. m. to 12. 2656 W. North-avenue.

SALESMEN—To represent one of the oldest monument dealers in Chicago; north and south side; leads furnished; large commission; car essential; no exp. nec. Call Tuesday after 10. 4535 Washington-blvd.

SOLICITORS—Book, newspaper, or insurance experience; brand new deal; 50% commission. Apply from 9 to 12 or 2 to 4, Room 448, 9 W. Washington-st.

Agents.

MEN AND WOMEN—An item every housewife wants. 100% profit. Your cost 25c. Now on large scale production. ITEM SELLS ITSELF. 545 W. LAKE-ST.

RAWLEIGH Route now open. Real opportunity for man who wants permanent, profitable work. Start promptly. Write Rawleigh's, Dept. ILI-128-K, Freeport, Ill.

SALESMEN [pitch men]—For patriotic novelty; 10c seller. 545 S. Dearborn.

Miscellaneous.

MAN WITH AUTO. Help manager of exterminating co. Start $25 week. Apply Kaufman, 356 N. State.

ORDER fillers — Must have experience in wholesale electrical supplies. ADDRESS O T 314, TRIBUNE.

YOUNG man—Neat appearing; some sales ability; to travel with manager; transp. paid. 4554 Broadway, R. 276.

MAN for exterminating work; must have car; exp. not necessary; state salary. Address O X 564, Tribune.

HANDY man—Middle aged; rmg. hse.; able to decorate; no furnace duty. $30 mo.; hskpg. rm. Address N N 566, Tribune.

FACTORY laborers, candy makers and helpers—Experienced or inexperienced. BUNTE BROS., 3301 Franklin-blvd.

MEN TO DRIVE TAXICABS. APPLY CHECKER TAXI CO., 1401 W. JACKSON-BLVD.

MEN—To deliver telephone directories; ages 18 to 40; good wages; daily advance. Apply 419 E. 25th-st., 7:30 a. m. to 12 noon.

ICE route men—Exp. pref.; S. S.; steady. H. Lang & Son, 5210 Wentworth-av., 6 p. m.

PORTER—Colored; for drug store. Nibur Pharmacy, 2585 N. Clark-street.

MEN or boys—White or colored, for deliveries. $10 wk., tips. 2451 Devon.

HANDY man—Wht.; sober; ex. in rmg hse.; furn. room and salary. 6201 Woodlawn.

CHAUFFEUR—Exper. route man; small parcel deliv. Mac Service, R. 1106, 5 S. Wab.

DRIVER—For grocery and market; West side; refs.; $18. Address O T 103, Tribune.

COLLECTORS—Cath.; with cars; 20% comm. car expen. 32 W. Randolph, Rm. 1106, 9-10

CREDIT investigators—Sal.; age 21-30; state qualifications. Address O X 338, Tribune.

YOUNG man—For factory wk.; opportunity for advancement. Apply 401 N. Paulina.

SMART, RELIABLE YOUNG MEN—GARAGE WORK, NITES. 220 W. MONROE.

TRUCK HELPER—Strong, for furniture company; exp. instal. stoves. 1801 W. Chicago.

YOUNG men, 17 to 25, light factory work; no exp. nec. Apply 9 a. m., 222 S. Morgan.

MAN—18-25; nice pers.; neat; able drive; no students. 1742 Devon, 12 noon.

YOUNG MEN—Work in shipping room. G. A. GOODRICH CO., 1222 W. Madison.

HELP WANTED—MEN.

Miscellaneous.

THE MARCHUS CO.

will hire and train young men for restaurant work. The starting employment is clean-up work and pays a training salary far above average. We are primarily interested in neat, energetic young men who have an eye to secure permanent and profitable future advancement to higher positions with constantly increasing income is a 26 year policy of this organization. We provide in service training for each of the job classifications which are required by our type of operation. Meals, uniforms, and paid vacation are in addition to the cash salaries on every job. Interviews Monday and Tuesday, 11 a. m. to 1 p. m. at 2652 Montrose.

INSTALLMENT COLLECTOR

Expd. in direct sales; for Hammond, East Chicago, Whiting dist.; must have car; perm. sal. position. See Mr. Morrissey, 10:30-3 p. m., L. FISH FURN. CO., 2237 W. Pershing-rd.

MEN TO DRIVE TAXICABS
APPLY YELLOW CAB CO., 57 E. 21ST-ST.

MEN—21 and over; neat appearing; with cars for temporary delivery work in vicinity of home. Good pay; exper. unnecessary. Bring driver's license and social security number. Apply employment mgr., 417 S. La Salle-st., before 11 a. m.

YOUNG men—College education; to teach ballroom dancing; part time; 6-10 p. m.; experience not necessary; must be good dancers. Apply personally, Arthur Murray Studios, 57 East Jackson-blvd.

MAN—Familiar with construction work, to take charge of contractor's warehouse and yard. Must live on premises; nice unfurnished apt., heat, gas, water, and electricity. Elderly couple pref. Mohawk 6562.

COLLECTOR AT ONCE—FOR REGULAR ACCOUNTS. MUST BE LOCAL MAN. PERMANENT WORK. NO EXP. NECESSARY. SURETY BOND REQUIRED. RM. 400, 205 W. WACKER-DR.

LAUNDRY route man—Young, clean cut, ambitious, for established Oak Pk. territory; salary and commission. Apply after 4 p. m., 5409 W. Lake-street.

MEN—Care of saddle horses; salary, room and board. Cumberland Boarding & Riding Stables, Lawrence-av. and E. River-rd.

YOUNG man—Draft deferred, 18-25; h. s. educ.; for gen. factory and maintenance work; some ability to handle tools; $20. Address O T 140, Tribune.

BOYS—18 to 21; travel west and south; circ. group; exp.; cars furnished; comm. and bonus; average $25 week. Mr. Long, Parkland Hotel, 1550 E. 63d. 2-4 p. m.

HUSKY young man—Exp. in packing and shipping room. Also 5 young men with school exp. on small band saws. Marney Products Co. Columbus 7396.

LABORERS WANTED—White and Gentile. FOR SCRAP YARD. STEADY WORK. ADDRESS G Y 539, TRIBUNE.

HSEMAN.—Hdy. tools; midd. age; w. exch. 4 rm. furn.; gas, lts. Address J 189, Tribune.

GAS station attendants—18-35; experience not necessary. 10408 Indianapolis-blvd., between 7 a. m. and 12 noon.

If you have not found the kind of position you are looking for, read the Salesmen Wanted Ads. Earnings of salesmen are unlimited and many concerns are looking for inexperienced people whom they can train.

Employment Service.

GET A BETTER SALARIED POSITION—Through our streamlined confidential letter service based on your qualifications. E. H. ALLEN, 140 N. DEARBORN, R.1208.

SALARIED positions—See our ad this column Sunday and Wednesday. R. W. BIXBY, INC

Employment Agencies.

MOLENE

BANKERS BLDG. 105 W. ADAMS.

SPECIALISTS IN CHEMICAL POSITIONS.

Grad. chem.—Mech. rubber gds......Open
Grad. chem.—Essential oils.......$200
Chem.—Foods control analysis.....$200
Chemical engineer—Under 35.......$175
Metallurgist—Open hearth.........$150
Grad. chem.—Bacteriology; yg.....$130

Plant supt.—M. E.; east coast......$7,500
Elect. engr.—Maint., purch..........$200
Mech. engr.—Graduate................$175
E. E. sales engineer—City...........$175

COLLEGE MEN LEARN BUSINESS..$130

FIFTY OFFICE BOYS

[FEE, ONE WEEK'S SALARY.]

Asst. mgr.—Tax dept.; J. D. degree....$400
Internal audit staff acct., 32-37......$300
Cost accountant—30-45..................$150
Pay roll clerk—Use comptometer.........$140
Timekeeper—Construction Co.............$140
Burroughs posting clerk................$110
F. C. fire ins. bkkpr.; loop............$100
Time study dept. clk., typ.—Loop.......$110

Steno.—Construction Co..........$125
Steno.—Prot.; under 25; loop....$125

Sales clerk—Likes bowling.........$95
Typist-biller—21-24; loop.........$90
Shipping clerk—Loop...............$90
Stock men—22-26; S. S.............$85

Technical—Clerical

Industrial engrs. / Time study engrs.
Purchasing agent. / Jr. Purch. agent.
Cost clerk, yg. / Prod. scheduling.

Engineers of All Types

OFFICE BOYS, $75-$95

M-E-N—B-O-Y-S

FOR SHOPS—FACTORIES—TOP WAGES.
ASSEMBLERS, ANY EXP.........50c-70c

Punch Press Opers., 50-70c

SPRAYERS, ANY EXP.............55c-75c
POLISHERS MFG. CO.........TOP WAGES

Laborers—Husky, 50-70c

CABT. MAKERS, HELPERS.........50c-70c
ELECTRICAL MAINT. MFG. CO.........95c
MILLWRIGHT, HUSKY.................95c+
PIPE FITTER, WELDER, MAINT.......90c+
BOYS, LEARN ELECTRIC..............45c
BOYS, TECH. HI SCHOOL.............60c
Acet. welders...65c Elect. welders.
Lamp wirer. Steam helpers.
General maint. Shipping hp.......63c

LOOP, 28 E. Jackson

FACTORY Boys—No exp., 40c

Husky laborers.................55c-65c
Men—Bowling alley, 40 yrs. old....$20 wk.
Men—Any trade exp...............45c up

Hotel Houseman, $90, apt.

4 maint. men.$75 r.| Bus boy ......$16 m.
Grill man ......$25| 2d cook $27.50
Hotel clks.$75-$100| Col. htl. clk..$45 rm.

Bakers, Bakers, $20-$40

2d cook, col....$25| Col. dishw.....$14 m.

30 Col. Garage Jobs

Washer, greaser, sander, body-fender men.

JACKSON AGENCY

24 EAST VAN BUREN. 2D FLOOR.

3 JR. ACCTS., DEFERRED; 5 days.......$25
ORDER CLERK, over 30, birth cert.$22.50
STOCK man, husky; 5 days.........$20-$22
HOTEL CLERKS, 8 HRS. $85-$100.
RELIEF clks. $4-$5 | FILIPINO Bell.
ELEV. MEN, Eld. or boys, no exp. $70 up
Furn. finishers, carpets. Hotel. Steady.$125
HSEMAN—Lite maint. Hotel..$90-$100 R
Paper—Union and non.........$4-$11day
GAS STATION MANAGER.
Janitor—Maintenance.....................55c
Husky—Factory, yg., old.........50c+O.T.
Electrician..75c-85c| Machinists.........$1 up
Ldry. stackers..$20| Assemblers 45c-50c
N. SIDE CONSOLIDATED, 1001 Leland.

UNITED AGENCIES

20 STOCK BOYS—5 day week..............$85
15 OFFICE BOYS—5 day week.............$85
15 PACKERS—5 day week.................$80
6 MEN FOR WAREHOUSE WORK..............$110
3 PAY ROLL CLERKS.....................$125
2 TYPIST-CLERKS.......................$90
3 COLLECTORS..........................$150

NO DEPOSIT REQUIRED
Room 1408 209 S. State

HOTEL CLERK, $70-$100

Painter ......$1 hr.| Housemen.......$65-$80
Hiker ....$20| Serv. sta. att.$20-$25
COL.-WHT. PORTERS, $12-$16 M.
BELL BOYS.$35-$75| TRUCK DEL.$15-$22
FACTORY BOYS. | COOKS-GRILLMEN.

UPTOWN EMPLOYMENT
4750 BROADWAY

STRUCTURAL designer—Industrial plants; all around exp....................$75 wk.
Indus. eng.; mach. shop exp.......$400 up.
M. E.; purchasing; P. P. exp. help.$225 up.
Elec. draftsman; lt. and power..........$175
Many other calls for mech., elec. eng., time study, mach. des. draftsmen, elec. lab., chemical; recent grads, civil.
Engineering Soc., Personnel Service. 211 W. Wacker. Reas. fees.

5 GEN. office, $75; stock room, $90; furn. sales, $25+.. page boys, $75; gas station att., no exp., any age, $70 up; radio service man, no car or tools, open; ASSEMBLERS, NO EXP. NEC., 40c-45c. NORTH SIDE EMPL., 4802 BROADWAY.

BANK TELLERS, coml. and sav....$125-$175
ACCOUNTANT, some trust exp..$125-$150
JANITOR, und. 40, 5 day week.........$100
BOYS, 17-22, H. S. or uni...........$65-$90
FINANCIAL, 111 W. JACKSON.

OFFICE boys and stock room..........$15-$18
Underwood F. F. Biller, 20-30.........$100
Stenographers (5), 18-26..........$75-$110
Draftsman, drafg.-designing.......$200-$275
UNIVERSAL PERSONNEL, 28 E. Jackson.

FEE 10%—MUST FILL TODAY.
N. C. R., $150; valet, $125; washer, $100; curtain, $80; head houseman, $90.
MODERN, 879 NORTH STATE.

HELP WANTED—MEN.

Employment Agencies.

"MONARCH"

CHICAGO'S BEST

TECHNICAL-SUPERVISORY DEPT.
OPEN TILL 8 P. M. TUES. AND THURS.
PHONE FOR APPOINTMENT.

CHEMIST, flavors.........................$1,800
REFRIG. ENGR., design, est............$3,000
MACHINE SHOP FOREMEN..................$3,000
MECH. DRAFTSMEN....................To $3,600
SUPERINTENDENTS.
TIME STUDY ENGINEERS.
PRODUCTION ENGINEERS.
PLANT MANAGERS.

ADVG., TECHNICAL......$350

SALES, electrical engineer...........$400
SALES, paint dealers.................$200
SALES, road signs....................$200
ASST. to factory accountant..........$250
COST ACCOUNTANT......................$250
JR. COST ACCOUNTANT..................$150

TYPISTS—ANY AGE........$90

CORRESPONDENT, radio...............$150
OFFICE CLERK........................$80
OFFICE CLERK, sales dept............$90
I. B. M. TAB. OPR., over 40........$125
ACCOUNTANTS, 1 yr. college.........$110
UNDERWRITERS, auto comp......$200-$250
OFFICE BOYS, ins. co..........$75-$80

Tech, Correspondent, $150

PAGE BOY.....$75
STOCK CLERK....$125
FACTORY CLERK....$85
GEN. OFF. Tech exp.....$130
STENO.—Beginner..........$85
ERRAND BOYS..........$65-$75
ADJUSTOR-COLLECTOR............$100

BOYS, 46c Hr.

TO LEARN
OFFICE WORK-STOCK WORK-PACKING
WRAPPING-SHIPPING-ORDER PICKING.

BOYS, $18 TO $28

No Experience Required
TO LEARN

RADIO..........$26
PLASTICS..........$28
ASSEMBLY..........$24
SPRAYING.............50c
GRINDING...............50c
ELECTRICAL TRADE..........$18
SCREW MACHINE.............$22.50

6 STAT. ENGRS., $1.14+O. T.
10 Railroad Laborers, 70c
HUSKY MEN, 70c
Boys—Men, Run Machy., $30
DRILL PRESS, 60c+
PUNCH PRESS, 70c
SPOT WELDERS, 55c+.
TRUCK DRIVERS, $25
LABORERS, 70c
MEN, UP TO 40 YRS., 52½c
DOCK-FRT. HANDS, 55c-60c

MOTOR REPAIR MAN....................80c
ASST. MAINTENANCE..................$25
CABINET MAKER.......................80c
GORDON FEEDERS.....................50c
MAINTENANCE.........................90c
TRIM SAWYER.........70c
SWEEPER.......$18
JANITOR.....$20

"MONARCH"

19 WEST JACKSON-BLVD.
TUNE IN WCFL AT 7:15 TUES. EVE.

SALES ENGINEERS, METALURGY, $200+
CRED. COLLECTION, WHOLESALE, $175.
ASST. OFFICE MGR., WHLSE. $150-$200.

Accts.-Cost Accts., $100-$150

Office clerk..$86.50| Claim corresp....$125
ARTISTS, maps, double line exp.......$125
ILLUSTRATOR, WASH, PEN...........$60 wk.
JR. ADV. PRODUCTION MGR., $110.
WINDOW DISPLAY, TRAVEL, $100+
OFFICE BOYS, STOCK BOYS, $75-$100.

PRINTERS—SEE WEAVER

Horizontal Pressman, Steady........$40-$45
Shipping clerks, some exp., steady.....60c
Webendorfer Pressman, steady.....$1.25 hr.
Many Gordon feeders..$27-$35 week, O. T.
Boys, no experience....$22-$28 week, O. T.

89 Boys—Men

Expd. or learn trades and factory work of all kinds.....$15-$25 start
BOYS, LEARN DRILL PRESS.....$25, O. T.
MEN LEARN TRADE........50c HR. START

START TODAY FOR SURE

PUNCH PRESS FOREMAN, 35-50.....$1 hr.
Drivers ....$20-$25| Punch Press .....Tops
Janitor ....45c hr.| Lathe hands.$1.10 up
Glove cutter.$30 up| Mill. Machine.....Tops
Screw mch.$1.10 up| Boy with car.$20-$25
Tool Grinders..Tops| Pol.-buffers....60c-$1
Turret lathe........$1| Lamp Wirers ......Open
HUSKY MEN, 50c start; 70c in 60 days.
Grocery clerks and men to learn..$20-$30
Lumber Pilers and Scalers.........48c-57c
Car hikers..$20-$25| Mech. hlprs..$25-$30
STOCKROOM, RESTAURANT, $20 START
Bartender ....$35| Hotel Clerk $100
Fountain men ....$30| Bell Boy.......$35+tips
Liquor clerk ......$30| Shrt. Ord. Cook...$25
Sandwich man...$25| Carvers ....$25 bd.
Bus Boys ....$17| Handyman...$45, R.B.
Houseman ....$80| Dishwasher .....$18, Bd.
Bar Porter ....$18| Boys, learn $16
Couple, Maintenance, Mgr...........$100, apt.

CO-OPERATIVE

AN AGENCY YOU WILL LIKE.
6TH FLOOR, 220 SO. STATE

AUTOMOTIVE SALES

25-40: EXP. SELLING AUTOMOTIVE JOBBERS, DEALERS; OWN CAR. $150+
SALES ENGINEER.
30-40: ENGRNG. EDUC.; INDUS. SALES EXP.; NOR. ILL., SOUTHERN WIS.$250
FOOD SALESMAN.
30-40: EXP. CONTACTING JBRS., DLRS., DAIRIES, IOWA, NEBR., MINN.$150-$200
JR. SALES: TRN. FOR SALES; 21-28.$90
SALES: 25-35; OFFICE EQUIP.........$200
SALES: FOOD OR BEVERAGE; MICH.$150
INDUSTRIAL ENGR., $400.
GRAD. ELEC. ENGR., $125.
CHEM. ENGR., SOME EXP., $150-$175.
JR. ENGR., COMBUSTION, $125.

Genl. Ofc. Clks., $22-$25

SR. ACCTNT.; PERM. STAFF..........$300
JR. ACCTNTS.; PERMANENT...........$135
AUDITOR; RETAIL EXP.; NO TRAV.$225
RESERV'N CLK., AIRLINE; NO EXP.$85
Stenos...$125-$160 Ofc. boys .....$17-$22

Maintenance Man, $135

FACTORY BOYS, $16-$24

LABORERS, $20-$25

Shipping ...$20-$25| Packers ....$16-$20
Truck driver; light del.; South..........$30
N. C. R. AUDITORS, $125-$150.
HOTEL CLKS.: CHGO. & OUT..$100-$135
BELL AND ELV. BOYS; NO EXP.$75-$90
Painters ....$115| Window washer..$100
Maint. man.........$35| Groc. clks.......$20-$30
Waiters ....$16 tips| Countermen $24
CAFETERIA BOYS; NO EXP....$18 mls.
Bus boys.....$18 mls.| Food checker.......$100
Asst. bar...$90 mls.| Receiving clk.......$100

Shay, 30 W. Washington

PLENTY JOBS at top wages—AA1 CO.
Bench assemblers. Engine lathe.
External grinders. Turret lathe.
BOY-MAN—LEARN TRADE...........$19-$20
INEXPERIENCED boys-men, factory...$23
4 BOYS-MEN—Prefer farm men....55c-63c
Radial drill ....85c| 3 spot welders.
Boys ....$22-$23| Help millwright....65c
Truck mech. ....90c| Auto mech. $40
Auto painter ....$40| Mech. helper $20
GAS station helper, 8 hr. d...........$90-$100
GAS attendant—48 hr., no Sundays...$125
EXPERIENCED bus mechanic ....$1 hr.
Garage foreman.$30| 4 drivers $21
Out of town men-boys, we can place you.

GENERAL, 37 W. JACKSON

INDUSTRIAL ENGINEERS.................Open
STRUCT. DESIGNERS...............$250-$275
DESIGNER—Steam power plants.$275-$325
DESIGNER—Oil burners............$225-$275
DRAFTSMEN—Precision parts..$225-$275
DRAFTSMEN—Pumps, valves.....$140-$160
DRAFTSMEN—Heating equipmt.$130-$150
DRAFTSMEN—Automatic mchy.$225-$275
DRAFTSMEN—Freight car exp.$150-$185
DRAFTSMEN—Steel mill equip.$225-$275
ELEC. RESEARCH ENGR.............$400-$500
RECENT GRADS.—Elec. mech...$130-$150
VERY REASONABLE FEES.
AMER. ASSOC. OF ENGRS., 8 S. Michigan.

SEE US NOW—HEADQUARTERS FOR BEST FACT. OFC. AND SHPP. RM. JOBS.
ELECTRICAL MAINT.-FACTORY 90c.
Arc welders.....$1.10| Eld. fcty. hlpr.........$20
Stk. clk., toys...$25| Chippers 71c
Carpenters ....$9day| Assemblers 65c
Punch press........70c| Whse. helpers.........$25
Htl. painter.........$90| Inst. carpent. $100bd.
Inst. hseman.$80bd.| Htl. janitor..............$90
Hsp. w. wshr.$75bd.| Hsp. 2d cook $110
Opr. rm. ord.....$65| Food runner.............$75
MORRELL AGENCY, 306 W. MADISON.

20 GARAGE CHAUFFEURS

NO EXP. NEEDED. Men or boys..$18-$23
5 A-1 GAS ATTENDANTS, $100.
12 AUTO MECHANICS or HELPERS.
BOY—Learn auto repairs................$15
Auto Greasers..$25| Comb. Floor........$25

Chicago Garage Owner's
343 SOUTH DEARBORN, 4TH FLOOR.

PAINTERS—Union or nonunion ....Best pay
OFFICE positions. Best pay. Lowest fee.
Laborers, factory, no exper.....50c-70c up
Farm cpl...$130 f.h.| Boys ....$15-$25
Welders ....50c-90c| Carpenters ....$6-$10
Punch pr. ....45c-95c| Chippers 80c
MEN-BOYS. Many other jobs not listed.
GREAT NORTHERN, 337 W. MADISON.

3 MFG. Shop Executives.........$5,000-$7,500
Comptroller-Accountant ....$4,500-$6,000
Chemists, Metallurgists, Engineers, Designers and Draftsmen; all kinds; all locations.
9 BOYS and YOUNG Men—A-1 companies real opportunities—$14 to $20 wk.
HARRISON PERSONNEL, 20 W. Jackson.

BOYS—Ofc., factory, shipping, stock, messengers, elevator ....$15-$20
Typists-billers ....$20-$22
Gas station attendants ....$20-$30
ATLAS EMP., 6250 S. HALSTED.

MEN—Phone Ambassador 1060; learn elev. oper., $75; page boy, $55, tips; 2d cook, $115; bus boys, $18.65; drug store, $15. Open eves. Ambassador, 1609 Chase-av.

SALESMEN, several lines.............$100-$200
Accountants-Bookkeepers ....$85-$150
Office Device Operators............$100-$175
COMMERCIAL PERSONNEL, 64 E. Lake.

CATHOLICS—For offices, factories, hotels, clubs, farms. Gilson, 109 N. Dearborn.

HELP WANTED—MEN.

Employment Agencies.

ALL TRADES

OVER 200 OPENINGS FOR TECHNICALLY TRAINED MEN.

PRODUCTION CLERK

PLANNING-SCHEDULING EXP. ...$140
SALES ENGINEERS, M. E.............$250
ASST. FACTORY MANAGER..........$400
DESIGNER GEARS $600
CHIEF ENGINEER-DESIGNER $600
INDUSTRIAL ENG'R, textile..........$400
CONSTRUCTION ENG'R, under 40..$350
TOOL ROOM FOREMAN...............$300
WELDING FOREMAN $250
TIME STUDY MEN [10]..........$150-$200
INSURANCE UNDERWRITER—Yg.: ready for a real chance...............Open
SHOP expeditor; know machines, etc.$175

YOUNG MEN, 17-26 YRS.

Following are just a few of the many available positions:
SALES TRAINEE $115
CREDIT WORK ....$110+
JR. ACCOUNTANT $100
INSIDE SALESMEN $98
OFFICE—Metal Co. $95
OFFICE—Trucking Co. $90
OFFICE—Envelope Co. $85
MESSENGERS, ETC. $75

Gordon Feeders, $20-$40

COMPOSITOR, some linotype...........$40
COMP.-LOCKUP; steady 75c
2/3 COMPOSITOR; nice shop..............50c
BAUM or CLEV. FLDR. oper...............$25
PAPER CUTTERS, 3 knife..................85c
MILLER pressman-compositor 70c
RICE PRESSMAN or job.....................60c
LINOTYPE operators, several ....75c-$1
YG. MEN—No exp., printing.........40c-50c

70 Boys, 45-52½c

NO EXP.; LITE ASSEMBLY.

45 Men-Boys

STOCK—PACKING—NO EXPERIENCE.
MAINTENANCE MAN ....$25-$30

Steam Fitter's Helper, $30
SHIPPING CLERKS, $30

60 Men, facty., 50c

If you have shop experience and want to work in a "Defense plant."
"SEE US FIRST."

"SHOP MEN"

FACTORY HAND—Steady; future.......60c
TRUCK DRIVER—Lite delivery $25
COMBINATION WELDERS—Maint..$1.05
TINNERS—Maintenance work $1
PUNCH PRESS—No set up.................60c
MACHINISTS—Mfg. Co. $1.20
INSPECTOR—Precision work.

BEGINNERS

YG. MEN, 20-24, LEARN MILLWRIGHT.
18-20 yrs.—LEARN MACHINE shop..45c
18-21 yrs.—LEARN RADIO assem......40c
Learn buffing and punch press.........45c
18-20 AMERICAN—Learn spray...........40c

Garage—Gas Station Jobs
Fireman-Maint., $65 R. B.

Houseman ......$80r.b.| Hotel clerks.$60-$90
Hosp. d.w.$45r.b.l.| 2d Bakers $30
Hsp. hsem..$50r.b.l.| Bakers helpers $25
C.C.Bartend. $90r.b.| Hsp. ord. $62.50b.l.
Cooks hlpr. ....$18| Fireman $100
FREIGHT ELEVATOR ..$100.

Jobs for Out of Town Men

ALL TRADES

343 South Dearborn, 4th Flr.

EX-SCHOOL TEACHERS

30-45, with sales exp. for visual poster education sales to schools..$220+
SALESMGR—W. to R., drugs, groc...$200+
FOOD SALES—Local only.....................$130
SALES ENGR., 30-45, acctg. exp....$200+
SALES ENGR., degree.......................$250+

300 JR. CLERKS, $80

16-30 yrs., any relig., 2 yrs. or more h. s.
5 WINDOW TRIMMERS, card writers.$150
15 JR. ACCOUNTANTS, exp.................$125
5 SENIORS to travel, have car.........$285+
45 College grads, 21-30, as trainees.$110+
TYPISTS—Any good exp.....................$100
2 STENOS.—Beginners, S. side...........$100
INSURANCE UNDERWRITER, fire..$150

4 DEPT. MANAGERS, $175

Hardware, plumbing, heating or sport.

48 GORDON FEEDERS, $35

MULTICOLOR oprs., lots of overtime.65c
4 APPRENTICES—Pressm, or comp...$20

89 Boys—Learn

$18 TO $23.75

BOYS TO LEARN—MACHINISTS TRADE.
BOYS TO LEARN—MOTOR REPAIR.
BOYS TO LEARN—WOOD WORKING.
BOYS TO LEARN—SHIPPING ROOM.
BOYS TO LEARN—AUTOMATIC SCREW.
BOYS TO LEARN—TOOL AND DIE.
BOYS TO LEARN—MACHINE WORK.
BOYS TO LEARN—BENCH WORK.

5 PUNCH PRESS, 60c

2 GAS WELDERS—School exp.............50c
5 SHOP HELPERS—No experience......45c
8 COMB. WELDERS, $1.10.
6 POLISHERS-BUFFERS, 70c+.
TURRET LATHE, any exp., 65c-80c.
LATHE HANDS, any exp., 65c-80c.
HAND SCREW, any exp., 65c-80c.
MACHINISTS, any exp., 65c-$1.

5 JANITORS, 50c

5 MEN, OWN CARS............................$25+
3 ASSEMBLERS, 85c.
SHEAR HANDS, $25.

50 LABORERS, 50c-55c

15 ELDERLY MEN, $75.
100 BOYS—NO EXPER., 45c.
SHEET METAL HELPERS, 65c.
SHIPPING CLERK—Ladies dresses.$25.
Bartend. s.s......$35| 2d cook..................$27.50
Soda men..........$30| Orderly ....$65 bd.
Hotel clerks...$100| Factory porter.$15bd.

CADILLAC

5TH FLOOR, 220 S. STATE

SALES EXECUTIVES

Age 28-35, hi-type ....$2,400 up
SALES MGR., furn. mfg., yng....$3,600+
TECH'L EXECUTIVES, supts., plant mgrs., and engrs., gen'l foreman, etc......................................$5 000 up
DEPT. MGRS., for paint; elec. supp.; plbg. and htg.; sport goods...Salary open
SUPERV. SALES, paint.; travel.........$170
SALES, to metalic sign mfrs.............$200+
SALES, 8 juniors, local and travel. Sal.
SALES, whl. hdwe. and indus., 28-32, Sal.
SALES, 2 top notch, coll. grads.........$200
SALES, to Bev. distributors, trav......$175
UNDERWRITER, fire or auto.............$150
INT. AUDITOR, some public exp.........$200
YOUNG ACCOUNTANT ....$110-$125
STATIS. CLK., COLL. grad...................$125
RATE CLERK, truck, exp.....................$150
STENOGRAPHERS [2] ....$100-$130
STOCK AND SHIP. CLKS...............$75-$130
INS. CLKS., office clks., etc..........$80-$100

OFFICE BOYS

for national concerns. No exp....$65-$80

BUSINESS MEN'S

209 S. State. 7th Floor.

Boys—Men, Lrn. Trds., $20-$25
ASSEMBLERS, 55c-70c

Die Setter ....85c| Prod. Clerk............$35
Shipping Rm........55c| Gen. Office.............$18
Stock Chaser.......$24| Stock Rm. Boys..45c
Laborers ....60c| Inspectors ....75c up
Arc Welder ....85c| Errand Boys $15

FACTORY MAINT., 85c

Boys—Learn Tool-Die, $20

Jr. Inspector.....60c| Kardex Clerk 40c
Gen. Factory.....55c| Boys, Assembly.....45c
Wood Mach. Hands.| Radio Help ....Open
BOYS—AFTER SCHOOL WORK.

ROYAL, 37 W. Jackson

OFFICE boys.........$20| Engineer helper..$25
Shipping clerk..50c| Factory maint...80c
Auto parts...........$25| Paper hanger.......$100
Truck helpers.......$25| Punch press...........60c
Auto greasers.....$25| Bench hands..........80c
Garage floor........$25| Die setter...............65c
Hudson mechan.$35| Lathe hands.............$1
Learn gas sta......$25| Machinists $1
Col. auto wash.$30| Turret lathe.............80c
Bus boys.......$15-$18| Hand screw...............75c
Learn cooks...$20 b.| Shop boys................50c
Swing cook........$125| Warehouse men........60c
Cook, country.....$30| Learn trades.........$26
Fountain boys....$25| Bell boys...............$40
BUSCH AGENCY, 184 W. Washington.

FACTORY HELPERS—HUSKY.....$25
Punch Press. | Drill Press.
Steel Chippers. | Inspectors.
Engine Lathe. | Milling Mach.
Repair Mach. | Hand Screw.
Shaper Hand. | Crane Oper.
Jr. Machinists. | Planer Hand.
Radial Drill. | Polisher, 3 mos. exp.
Shear Oper. | Maint. Men.
Grinders. | Turret Lathe.
Many Openings for Willing Workers.
CERTIFIED, 30 N. WELLS.

TUCKER PERSONNEL

120 South La Salle. Suite 963.
Cr. and Col. Asst., some acct.............Open
SALESMAN, PRINTING EXP............$130+
AUDITOR, N. C. R. exp.....................$100
JR. ACCT., SOME TYPING.................$110
SHIPPING CLERK, LOOP...................$100
STOCK ROOM MEN-BOYS....................$85
OFFICE BOYS, H. S. GRADS.........$70-$80
CENTRAL 3663.

69 GOOD PAYING JOBS OPEN.
Kitchen-Bakeshop-Pantry
Restaurant Help, Etc.
FREE ONLY THIRD OF A WEEK'S PAY.
See Mauer's Blackboard, 538 S. Dearborn.

EVANS SERVICE. 8 S. DEARBORN.
Jr. Engineer.......................................$200
Natl. cash reg. bkkpr.........................$100
Asst. to purch. agent..........................$100
5 stock boys...$80
Chemist—Physical maj.....................$5,000

BIGELOW PERSONNEL
BOYS—BOYS—BOYS
Good positions open for exper. help.
14 E. JACKSON. ROOM 1507.

CHART MAN, graphs, $25. Clerks, good at figures, 25 to 27 yrs., $110. Steno., single, public relations, $125. Timekeepers, $90-$100.
OCCUPATIONAL 310 S. MICHIGAN.

FREIGHT HOUSE TRUCKERS.
Age 21-39; 59c hr.; steady; fee $5.
STANDARD AGENCY, 12 S. CANAL.

BOYS—H. S. GRADS.......................$65-$85
HAHN-MARTIN, 7 SO. DEARBORN-ST.

HELP WANTED—MEN.

Employment Agencies.

PLANT MGR.—

METAL STAMPINGS—LITE ASSEMBLY; LOC NR. CHI.$10,000-12,000-BON.
8 TIME STUDY ENGRS..........$2,400-$3,600
CHIEF TIME STUDY ENGR...............$3,600
ASS'T. CHIEF TIME STUDY ENGR..$3,600

CHEMIST—FOOD, $2,400

MECH. DRAFTSMAN ....$2,400-$3,000
SALES ENGR.—Industrial ....$3,000 UP

Bldg. Material Sales

Not over 32; City Territory; A1 appearance; car depreciation; exp. and $175
4 INDUSTRIAL SALESMEN—Mech. rubber goods and allied fields..........$200
CITY SALESMAN—Age 25-30; office work 1st 6 months........................$150

COLL. GRAD.—Credit, $125

SHOP CLERK—West; young $100
GEN. OFFICE CLK.—Some acct.; S. S.$100
GEN. OFF. CLK.—Yng.; no exp.........$100
2 COST CLERKS—South side $110
CREDIT REPORTER—Car, exp. and.....$80
YNG. MAN—Drafting training ....$80-$90

ASST. BKPR.—Age 25-35, $125

PHOTOGRAPHER—Lve. city; mfg. co.$130
YNG. MAN—A1 advertising agency.....$78

(OFFICE OPEN AT 7:30 A.M. for the following jobs)

N. C. R. CLERK, $125

(4) Transcript Clks..$85-$110

WAITERS—Best jobs ....GOOD TIPS
Bell boys ....Open| Elevator $80
Chefs ....$40| Cook $26
Counterman. $22.50| Carver $30
Bus boys .....$16-$18| Dishwasher $19.35

Gordon Feeders, $28-$35

PROOFREADERS—No exp. ....$25-$30
BOYS-YNG. MEN—Learn printing..$16-$24
3 DRIVERS—Young; North $22
Rice Pressman..$30| Multicolor oper. $100
Butcher ....$30| Groc. clks. ......$20-$30

GAS ATTEND'S...$30

ELDERLY MEN—Loop messengers $15
STOCK BOYS—Excellent opport. ..$18-$22
Garagemen, $25-$30| B & F helper.....$20
Freight handlr..55c| Bakery helper $27

FACTORY HELP

GENL. FACTY—Husky; no exp. nec.$23-35
TOOL OR PRODUCTION MACHINISTS or machine operators; any age, any location ....Best Wages

ELECT. MAINT—D. C., $30-35

MAINT.-ARC. WELD.—Steady ......$30-$40
15 MEN TO TRAIN FOR production assembly, drill press, weld., etc.$21.30 up

CABT. MAKER., 80c-90c

INSPECTORS ....90c hr.
35 BOYS FOR INDUSTRIAL training; learn vital trades ....TOP SAL.

DOZENS OF OTHER JOBS

Radio—Hand screw—Turret lathe oprs. Spot welders—Cabt. makers—Wood machinists—Hand sanders—Fact. mechs. etc. [AGE NOT IMPORTANT.]

"Twentieth Successful Year"

O'SHEA

EMPLOYMENT SYSTEM
64 E. Jackson Chicago

Gen'l Manager, $10,000

FACTORY MGR.—Heavy machy....$10,000
FACTORY MGR.—Textiles.................$7,500
INDUS. ENGR.—Coll. grad., yng......$6,000
ASST. GENL. MGR.—Age 30-35..........$6,000
COMPTROLLER $6,000
ASSISTANT SUPT. $5,000
PRODUCTION MANAGER $5,000
INDUS. ENGR.—Professional $5,000
SUPT.—Know. tool., stamp., etc........$4,800
COST ACCOUNTANT $4,800
ASST. PURCH. AGT.—Sheet metal...$4,200
JR. TIME STUDY ENGR $1,800
FOREMAN—Millwright $250
MACHINE SHOP INSTRUCTOR..............$300
FOREMAN—Machine shop $250

WATER TREATMENT

Equipment design and devel.............$4,800
Sheet Metal Drafts and Estimat.$225-$250
20 Architectural Draftsmen..........$150-$300
Yy. Drafts.—1½-2 yrs. pd. exp..$135-$150
Asst. to Engr.—Min. 2 yrs. tech. educ..$135

Chemists—Chem. Engrs.

Rubber ....$250| Starches $250
Metallurgical ....$175| Recent grad............$125
Bldg. Materials, $250.

8 OFFICE BOYS, $78-$95

DISPATCHER—Trucking exp. $150
BOOKKEEPER—Knowl. Lumber.$108-$130
CLAIM ADJSTR.—Auto. and truck ins.$150
INTERLINE SETTLEMENT clerk.........$125
NITE CASHIER—Loop $108
STOCK RECORD CLK., $95; BKKPR.$130
MAN—Age 40-45, for mail room.............$85
6 STATIONARY ENGINEERS..............$1.14
4 METER REPAIR MEN.......................$1.35
6 PIPE FITTERS..................................$1.42
6 ELECTRICIANS $1.39
2 MILLWRIGHT MAINTENANCE........$1.40
3—MEN WITH CARS, $30.

BOYS—No exp., 45c

PUNCH PRESS—SOME EXP., 45c.
Engine & Turret Lathe, Boring Bar and Screw Machine Operator—Top pay, far So.
Cab. Maker ....90c| Riveters 65c
Assemblers ....90c| Spot Welders 65c
Laborers ....50c| Radio Service $25
Tool Makers ......$1.35| Tool Rm. Mach.$1.10
Tool Grinders.$1.25| Sprayers 70c
Radial Drill ....85c| Stock Clerk $18
FURNITURE FINISHER, $30.

10 Rest. Mgrs.-Assts., $250

Asst. Bartender.$28| 2 Hsemn........$80, mls.
Bar Porter ......$10.m.| Hospital Orderly
S. O. Cook...........$35| 3 Elev. opers.........$95
Bar Boy ....$75.m.| Grillman $24
Bus Boy ....$18| Pantry man $110
Page Boy ....$80| Soda Dispenser $30
Bell Boy ......$70.tips| Linen Room $85
Dishwasher ....$18| Waiter ....$9, tips
Room Serv.$50.tips.| Painter's Hlpr...$80

BOYS—Drive Cars, $20

Baker, rolls.......$35| Gas Attend $25
Baker 2d.........$27.50| Grocery Clerk $25
Baker, 2d cakes.$30| Begin. comp. 40c
Bak. sweet rolls.$25| Gar. Niteman..........$25
Baks.' hlprs.$18-$22| Truck wash. Gr..$25

NO FEE ON FOLLOWING

Turret lathe..90c-$1| Vert. boring mills.$1
Radial drill ....80c| Machinists ....90c-$1
Tool grinders.........$1| Toolmakers $1.15

WABASH

9TH FLOOR. 202 S. STATE-ST.

COST ACCOUNTANT, $225
Full Chge. Bookkeeper...$175
Cost and genl. accnt..$50 wk.
Outside Collector..............$125
Acctg. Dept. Clerk..............$22
4 Office Clerks......................$20
3 Ofc. Boys; A-1 Firms.....$75
Asst. Shipping Clerk..........$90
Stock Boys—Several..........$18

Glader Corporation

110 S. Dearborn-st., 4th Flr.

JR. ACCOUNTANT, $180

Cr. collection..$125| Stockroom $85
N. C. R. Oper..$125| Shipping rm...........$100
Timekeeper ....$100| Bkkprs. $110
Salesmen ....$150+| Underwriters $135
Claim adj.........$125| Compt. opers.........$100
LEARN A NEW TRADE.............................$20
9 Boys to learn assembly—Rapid adv...$16
9 MEN-BOYS—NIGHT WORK...................$20
6 husky men or boys for light pkg..$22.50
Houseman ....$90| Furniture factory.$16

BUREAU EMPLOY

25 E. JACKSON. 16TH FL.

FACTORY HELPERS 55C
Shipping Clerk..$25| Learner 40c

TRUCK DRIVER, $25

FOOD CHECKER, Nite Club...............$30+
3 COLORED AUTO WASHERS..............$21
8 DRIVERS, AGE 21-40.......................$25
BOY—DRIVE DELIVERY TRUCK........$17
3 Greasers ......$30| Gas Attend. $32
UNION TRUCK DRIVER.........................$30

AVAILABLE AGENCY

343 S. DEARBORN, 2d Floor, Room 204.

HOTEL clerks ..$100| Asst. janitor $90
Upholsterer ....$100| Receiving clk. $85
CURTAIN DRAPE SHADE MAN...........$90
2d cooks ....$100| S. O. cooks $27
Bus boys ....$16| Stock room 45c

Boys—No Exp., 45c

Millwright ....95c| Hand screw 80c

SHAY, 1009 N. STATE

GEN. MGR., met. wk. plant........$12,000+
ADV.-ENGR., radio exp. $400
DESIGNER-Estimator, sheet metal.........$325
EL. ENGR., communciations exp. ..To $300
DESIGNER, tools-autom. mchry...........$300
YG. GRAD. ENG., E. E.-M. E. or met.$150
BKKPR.-DRAFTSMAN, millwork..........$150
PLANT ENGR., woodwkg. exp. $325

Curt E. Patton, 53 W. Jackson

WANTED—150 DOCKHANDS

White, age 18-39, 150 lbs. or over, to handle government merchandise. 59c hour. Plenty overtime. Full 7 days a week. Guaranteed steady.

NEW DEAL EMPLOYMENT
1532 W. CHICAGO-AV.

10 Dishwashers, 5 Porters

VERY BEST WAGE—CITY-OUT.
Pantrymen, cooks, short order, grill.
Many jobs to choose from.
MODERN BUREAU, 879 N. STATE.
Hotels-restaurants exclusively.

JR. ACCOUNTANT..........................start.$125
JR. SALESMEN...................................$18-$25
OFFICE BOYS ....$65-$85
PACKERS AND STOCKROOM...................Open
RELIANCE, 32 N. STATE, ROOM 1517.

OFFICE BOY—High school grad. $75
JR. CLERK—Asst. to credit mgr.............$100
CLERK—A-1 at figures $110
REDFIELD PERSONNEL, 5 S. WABASH.

SHIPPING Clk. .$80| Hotel nite clerk.....$85
Col. couple ....$100| Col. delivery $12
Col. drive-serv.. $65 r. b. Elite, 57 E. Oak.

GARAGE, car washers, rest. jobs, pressers, laborer; reas. fee. 5534 State. Eng. Ag.

Test Your Facts Answers

Here are the correct answers to today's "Test Your Facts" questions:

1. [a] Chile and Argentina.
2. [a] A stream.
3. [b] Antonio.
4. [a] Greenwich, England.

TRADE SCHOOLS—MEN.

TELEVISION

Selective Service Director recommends draft boards defer students in technical schools. U. S. officials authorize and predict a boom in television. Stop worrying and

TRAIN FREE

FOR GOOD JOBS IN
RADIO
TELEVISION
ELECTRICITY
COMMUNICATIONS

under the personal direction of our internationally famous engineers.
Write, stating age and education, or Apply in person, 9 a. m.-9 p. m.
AMERICAN TELEVISION LABS., INC.
433 E. ERIE.

DRAFTING FREE

We are now providing a short, intensive, free evening course in Drafting. Apply in person 9 a. m.-9 p. m., or write, giving age and education.

GLASSBLOWING

Electronic glassblowers earn from $50 to $75 a week and are in demand. Learn quickly two evenings weekly in our tube making division. Apply 9 a. m.-9 p. m.
American Television Laboratories, Inc., 433 EAST ERIE-ST.

WELDING

STATE APPROVED.
It's easy for Greer men to get a job. Greer prepares you in ONE MONTH for jobs in shipbuilding, aviation, bridge, tank, pipe line, auto, and building construction, and light or heavy welding in general mfg. Our testing laboratory guarantees your success. Individual personal instruction any hours between 8 a. m. and 10 p. m. daily.
2030 S. Wabash. Cal. 4600.

MACHINE SHOP

TOOL AND DIE—SCREW MACHINE.
Quickest and surest way; 6 to 8 weeks' time by our personal individual precision method; no crowding; no production to hold you back; blueprint, shop mathematics, drafting free. Pay for actual shop work only, all types machines. Open 9 to 9 every day. Hours to fit your spare or full time. Let our 39 years of experience guide you to a permanent big pay job.
GREER SHOP TRAINING.
2030 S. Wabash. Cal. 4600.

ALLIED SCHOOL

Will prepare you for a job in
MACHINIST TRADE
TOOL AND DIE MAKING
SCREW MACHINE COURSE

Learn easily and quickly on actual work. Practical shop methods. Most complete training shop in America. 4 FLOORS, 45,000 sq. ft. equipped with machinery.

Free Employment Service
EARN WHILE LEARNING

Visit ALLIED SHOPS, days or evenings. Write, phone Dept. T for FREE BOOK. "Practical Machine Shop Training."

Allied Screw Machine Co.

School of Mech. Trades Division.
609 W. Lake-st., Chicago. Tel. Hay. 1136.

TOOL AND DIE

MACHINIST TRADE
LATHE OPERATION

Reliable, intensive training saves time. Day, evening and Saturday classes now.

Aircraft Construction

EVERY GRADUATE PLACED TO DATE.

WELDING
GAS-ELECTRIC

Come in and see for yourself.
MECHANICAL INDUSTRIES.
TECHNICAL INSTITUTE.
523 S. Western-av. Visitors Welcome.

THE NATION IS CALLING for TECHNICAL MEN

Chicago Tech

REGISTER NOW
FOR FALL TERM

Call, write or phone CALUMET 8200.
Chicago Tech College
21-G Tech Bldg., 2000 S. Michigan-av.

ELECTRICITY-RADIO

Industry needs trained men in ELECTRICITY and RADIO. We have many calls for graduates for good jobs. "LEARN-BY-DOING" at Coyne. ESTABLISHED 1899. Visit shops, MON., WED., or FRI. EVE., 7-9 P. M., or ANY DAY between 9 and 4. Call write or phone for FREE book.
Coyne Electrical School
502 S. PAULINA, PHONE SEELEY 7722.

REFRIGERATION
AIR CONDITIONING

Reliable, mechanically inclined men to learn to install, service, and overhaul equipment. See our big shop. Days, evenings, or spare time. State approved and Licensed. Call or write for facts. Utilities Eng. Inst., 1314 BELDEN. DIVERSEY 8633.

Time Study—Motion Study

Our new large laboratories are now available for your practical intensive training at 4000 Washington-blvd. Industrial Ti-Mo Clinic. Nevada 4329.

INDUSTRIAL TRADE SCHOOL—Learn Welding, Simplified Method; $2.00 Starts You; No Contracts to Sign; Start Any Time; Big demand; Day and Evening classes. 1910 S. KEDZIE. PH. ROCKWELL 7167.

FREIGHT TRAFFIC MEN IN DEMAND. Over 1,500 firms empl. our men. Est. 1923. COLLEGE OF ADVANCED TRAFFIC, 14 E. Jackson-blvd., Dept. F-12. Har. 8649.

NATIONAL WELDING SCHOOL. We really teach you; trial lesson. 5428 S. Ashland.

LEARN BARBERING.
Save $50 by immediate enrollment.
MOLER COLLEGE,
177 N. State-st. CEN. 6393.

LEARN FREIGHT TRANSPORTATION, RATES & LAWS—BIG DEMAND NOW. Write FREIGHT TRAFFIC INSTITUTE. New class start'g. 176 W. Adams, Dept. T-9.

NEW CLASS OPENING NOW FOR BARTENDERS—Short course; reasonable. DINING ROOM SERVICE SCHOOL, 1009 N. State. Delaware 2288.

HOTELS call for trained men. Good pay. Learn at home. Write Lewis Hotel Training Schools, Desk 749, Washington, D. C.

SHOW-CARD, Window, and Commercial Art Lettering, Pictorial Work. Eve. classes. $10 month. Borden, 343 S. Dearborn. Web. 7717.

ACTUAL SHOP WORK.
Body and fender auto-Diesel-aviation, refr., air conditioning. Greer, 2030 S. Wabash.

PLENTY OF JOBS—GOOD PAY for auto mech., body-fender men. Day or evenings. FEDERAL, 2040 Washington. Hay. 6015.

WELDING, ACETYLENE, ELECTRIC. T. & T. WELDING, 3217 W. LAKE-ST.

300 Govt. Jobs Open—See List—Eve. Class. Mid-West Coaching, 37 W.Van Buren.R. 220

ILLINOIS School Mach. Shop Insp.—Day-evening classes. Cen. 4519. 123 W. Madison.

LEARN WELDING—Free Booklet tells all. International Inst., 741 W. 70th. Vin. 6751.

DANCING SCHOOLS.

WE TEACH young and old to smile, relax, and dance; pri. $1.00 les. B. Anderson, 155 N. Clark, 30 N. Dearborn, 738 Sheridan-rd.

3361 MADISON—Waltz, fox trot, rhumba. $1 priv. less.; 7 for $5. Hours 11-11.

LEARN to dance correctly—$1 lesson. Sunny Carroll, 4751 N. Western. Lon. 7975.

SPECIALIZE IN BEGINNERS.
Lea's Studio, 1041 E. 63d. Hyde Park 1113.

BEGINNERS—Private lessons; day or eves. Teresa Dolan, 1208 E. 63d. Hyde 3080.

MUSICAL AND DRAMATIC.

PRIVATE LESSONS—ACCORDION, PIANO, HARMONY. SPEC. ATTENT. TO YOUNG CHILDREN. SOUTHSHORE 7077.

YOUNG man—player and singer; 4 evenings week. Apply between 2-3 Wednesday at 1139 E. 43d-st.

ORGANIST wanted—Call Hammond 9804, or apply 204 W. State, Calumet City, Ill.

I TEACH chorus dancing for road shows—Also singing. Call Wellington 9136.

BOATS, YACHTS, ETC.

CHRIS-CRAFT—1940, 25 ft. de luxe cruiser, 95 h. p.; many extras; $1,650.00. 26 ft. Hunter cruiser, 95 h. p., $875.00. Wm. Schmitt, Center-av., Sheboygan, Wis.

FOR sale—Star No. 382; hull sound in comm. $350. Dorchester 6894 after 7 p. m.

WILL pay cash or trade your old outboard motor. H. Packler, 1339 S. Cicero-avenue.

WHY ROW?—Rent or buy a motor from Maypole, 5901-07 W. Madison-st., Chicago.

HELP WANTED—WOMEN.

Stores and Offices.

ACCURATE TYPISTS, ADDRESSERS—PERMANENT; GOOD RATES. 1202 W. GRAND

ACCOUNTING STUDENT

Good mathematician; willing to start as vendor disbursement clerk; good grades in accounting studies essential. Address O Y 519, Tribune.

ADDRESSERS

Experienced typists on originals. Easily make $20 to $25 each week. Permanent. International Mailing Serv., 315 S. Peoria.

Assistant Bookkeeper.

General office work; knowledge of General Motors system preferred; south side. Address N O 590, Tribune.

BAKERY SALESGIRLS—1st class; top wages; exc. fut.; inquiries confidential if now empl. Also: Full time openings for inexper. girls. Int. 11-1 daily or by appt. Lon. 8684. SCHLOSSER BAKERIES, 4822 Lincoln-av.

BAKERY salesgirls—Neat, clean, young women between 18-35 yrs. Exper. desired, but not necessary. High wages, good opportunity. 9-12 noon, 2747 W. Van Buren.

BOOKKEEPER-typist—To assist public accountant. Good oppor. State exp. and salary. Address O X 525, Tribune.

BAKERY salesgirl—Exp.; no Sun. Call 8-2 p. m. Phillips Bakery, 1955 Belmont.

BAKERY Salesgirl—Exp.; no Sundays or eves. Apply after 7 p. m. 2679 Lincoln-av.

BAKERY sales—Exp.; neat; steady. Good wages. Call bet. 8-7 p. m. 5530 S. Ashland.

BAKERY SALESGIRL—SOME EXP. PREFERRED. 4056 LINCOLN-AV.

BILL CLERK—Burroughs, Moon-Hopkins. State full particulars and salary desired. ADDRESS O Y 382, TRIBUNE.

BILLER-SWITCHBOARD—West side mfg.; age 20-25, Protestant. Give details. ADDRESS O T 506, TRIBUNE.

Bookkeeper-Stenographer

WANTED IMMEDIATELY.
General contractors office. Must be efficient. State age, nationality, give references. ADDRESS P M 244, TRIBUNE.

BOOKKEEPER assistant—No experience necessary; bright, young girl who can type. $14. Victory 1466.

BKKPR.—Exp.; 5 half days a week. Write fully. Address N N 522, Tribune.

BKKPR.-STENO.—Sm. mfg. off. Gentile. W. side. State age, exp. Address P A 590, Trib

BOOKKEEPER-STENOGRAPHER—MUST BE EXPD. 1522 N. CLARK-ST.

BKPR.-STENO.—Sm. mfg. off.; Gentile; West si. State age, exp. Address P A 590, Tribune.

BRIGHT beginner—Office work; full time; nites. Edward Don & Co., 2213 S. La Salle.

BURROUGHS OPERATOR

Billing machine. Give details regarding experience, age, and salary wanted in reply. Address O T 303, Tribune.

CANDY SALESLADY

Seeking perm. pos. to work in Highland Pk. Exp. pref., not necessary. Apply Dutch Mill Candies, 2222 Diversey-pkwy., Chicago, or 376 Central-av., Highland Pk.

CANDY SALESGIRLS

17-27; steady and part time; only attractive girls need apply. Mr. Shapiro. Confection Cabinet Corp., 430 W. Erie.

CASHIER—Expd., 4:30 to 9 eves. See Miss O'Brien, 2007 S. State.

CLERK—Good at figures; Monroe operator; manufacturer, N. W. side; modern office; excellent opportunity. Give complete history and salary desired. Address P A 482, Tribune.

CLERK—Young; expd. or willing to learn; shoes, men's wear; N. W. side. State qual., age, etc. Address P A 511, Tribune.

CLERK—For dry cleaning store; will train; good wages, steady. 5635 W. Madison.

CLERKS for grocery—Young girls; short hrs., good pay. 4368 Milwaukee.

CLERK—For bakery; neat and willing; exp. not necessary. 4158 Lawrence.

CLERK—Over 20, to work in confectionery store; aft. and eves. 2247 E. 71st-st.

CORSET SALESWOMAN

Thoroughly exp. for fittings. Also sell apparel; N. side. Address O M 561, Tribune.

CORSETIERRES

Only experienced need apply. Downtown store; full time positions; must be able to alter, fit and sell. Apply room 322, 58 E. Washington.

COST AND PAY ROLL CLERK
for commercial printing office. State experience, age and salary expected. Address O T 104, Tribune.

COUNTER girl—Must be expd. in cleaning and dyeing dept. Apply at once. Daniel & Co., 1130 Granville-av., Sheldrake 3113.

COUNTER girls—For dry cleaning stores; experienced. 4700 S. Woodlawn.

CURTAIN and drapery saleslady—Experienced. Kagen's, 2833 Milwaukee-av.

DEMONSTRATORS—Long bob, fast selling, hair curler—$18—liberal commission. We train, Miss La Belle, Wabash 5700.

DEMONSTRATORS—For dept. store sales; sal. and comm. Mr. Drummond, Mon. 7832.

DICTAPHONE operator—Exper. gen. off.; gentile; age 24 to 32; fast, acc.; gd. opp.; perm.; N. side. Address O T 132, Tribune.

DRESS saleslaldies—Expd. only. 3 days a week; salary and comm. Sugarman's, 947 E. 63d-street.

DRY CLEANING CLERK

as store manager; $18 to start and commission; steady. Address O Y 383, Tribune.

DEMONSTRATORS—For dept. store sales; personable; with proven sales ability; age 30-35. W. R. Myers, 1338 Winnemac-av.

DENTAL assistant—H. S. grad.; small sal. while learning. Pittsfield Bldg., Rm. 1420.

Dress Shop Cashier.

DRY GOODS SALESLADIES

GENERAL OFFICE WORK

GIRLS OVER 18

MILLINERY SALESLADIES

LANE BRYANT

SALESLADY

SALESWOMAN

HELP WANTED—WOMEN.

Stores and Offices.

SALESWOMEN—PART TIME

for general selling. Apply 6th floor employment office.

Netcher's Boston Store
STATE AND MADISON.

SALESLADIES

Coats, furs, and dresses; credit experience; steady or part time; excellent salary. R. B. CLOTHING STORES, 1231 N. Ashland.

SALESGIRL—19-27, experienced; dress and specialty shop; $17 start. ADDRESS O X 521, TRIBUNE.

SALESGIRL—Expd.; genl. mdse.; good salary. Perm. pos. 847 W. Madison.

SALESWOMAN—Exp. in silks and woolen yard gds. Adler, Inc., 17 N. State, R. 1212.

SECRETARY TO OFFICIAL.
Age 20 to 25. Salary over $100. State qualifications. Address P A 488, Tribune.

SECY.-steno.—Knowl. bkkpg., all office det.; machine experience preferred; state age, sal., exp. Address J 218, Tribune.

SECRETARY-steno.-corresp.—Trucking exp. pref. Initiative. Address P A 508, Tribune.

STENOGRAPHER

For retail store; general office work required; good at figures. State age, experience, salary, 1st letter. Address O S 450, Tribune.

STENOGRAPHER—Sales department; excellent opportunity for young girl who is rapid and can operate dictaphone. Applications by mail only. State age, experience, and salary expected. Hyland Electrical Supply Co., 700 W. Jackson-blvd.

STENO.—Receptionist, phone operator, expd. Hours 8:30-5. No Saturday. State age, salary, phone, references, nationality. North side. Address P A 591, Tribune.

STENO.-secy.—For gen. office work; a little exp. pref.; neat and attractive; not over 23; sal. $18 start. Address O A 66, Tribune.

STENO.—Exp'd.; state age and salary desired; good opportunity for right party. Address O X 339, Tribune.

STENOGRAPHER—Thoroly experienced and accurate, with knowledge of office detail. Bates, 227 W. Huron-street.

STENO.—Beginner; few letters; some clerical and interesting work; care of office. ADDRESS P M 542, TRIBUNE.

STENOGRAPHER and switchboard operator—Good at figures; state age, exp., sal. desired. Address J 160, Tribune.

STENO.—Bright young beginner; $15 to start. Address P A 586, Tribune.

STENOGRAPHER OR TYPIST—DR. HARVEY, 740 WEST MADISON.

STENOGRAPHER—Able to take dictation; 531 N. La Salle-street.

STENO.'S secretary—Good salary. State full exp. Address P A 130, Tribune.

STENO.—Beginner only. State age, nationality, sal. expected. Address O L 546, Tribune.

SWITCHBOARD operator—18-22 yrs. of age. Prefer one residing on N. W. side. In answering give age, experience, salary expected. Address O T 139, Tribune.

TEL.—Skip tracer exp.; steady; app. in pers. Levy-Sang Co. 162 N. State—McCarthy.

TYPIST for order department—Young girl to operate electromatic typewriter. Applications by mail only. State age, experience, and salary expected. Hyland Electrical Supply Co., 700 W. Jackson-blvd.

TYPISTS—Must be experienced in addressing from original letters and directories; straight salary; steady work. Address O X 341, Tribune.

TYPIST — Insurance experience preferred; state age and salary. Address P L 239, Tribune.

TYPIST—Young girl; 30c per hour. Apply 4th Floor, 627 W. Lake.

TYPIST—Office work; bright beginner. Edward Don & Co., 2213 S. La Salle.

WOMAN—Experienced, to take charge of record dept. in high class store. Salary. Apply 52 W. Madison-st., Mr. Stark.

YOUNG, unskilled factory worker—Advancement. 9:30 a. m., 2d fl., 345 W. Hubbard.

2 EXP. Cashiers—Bondable [surety]; start, $17; refs. 1 p. m. only. 2412 Lincoln-av.

Professions and Trades.

ALTERATION WOMEN

Corsets, experienced; good pay; no nights; loop shop. Corset Bar, 13 W. Washington-st.

ARTISTS to hand paint floral designs on handkeerchiefs; steady work; good pay. H. I. Herzman, Inc., 211 S. Market-street.

BEAUTY OPERATORS

Only those with finest qualifications need apply. Excellent opportunities in one of Chicago's highest type beauty salons. State age and past experience. Address O T 343, Tribune.

BEAUTY op.—Man-woman; exp.; gd. stylist; gd. hrs. Lester's Beauty Shop, Civic Opera Bldg., 15th fl. 20 N. Wacker. Dea. 9838.

BEAUTY Oper.—Exp.; 5 day week; finger waver and manicurist. Charlie's Beauty Salon, 6150 Broadway. Rog. Pk. 2200.

BEAUTY Operator—Steady. White neighborhood. 2155 S. Michigan. Victory 5021.

BEAUTY OPERATORS—Exp.; good sal.; steady or part time. 4817 Irving Park-rd.

BEAUTY operator — Exp. steady or part time; sal. and comm. Buckingham 6864.

BEAUTY OPERATOR—Experienced; steady; good salary. Euclid 5324.

BEAUTY operators, 4—All around, $18 plus comm.; steady. 4388 Archer-avenue.

BEAUTY OPERATOR—Experienced; good salary; steady; at once. 6223 Broadway.

BEAUTY Operator—Experienced all around; steady work. Rogers Park 6409.

BEAUTY operator—Expert; full or part time; good wages. Sheldrake 8417.

BEAUTY operator—Steady position; good salary and commission. 2721 Devon.

BEAUTY operator—Experienced; steady, gd. salary. Atlantic 3324.

CANDY WRAPPERS AND PACKERS

HELP WANTED—WOMEN.

Professions and Trades.

LAMP SHADE SEWERS

MERROW OPERATORS

MILLINER

OPERATORS

Starting new season, can supply steady work for 60 operators experienced on wash dresses. Bonus, high piece rates. Apply Smoler Bros., 2300 Wabansia

OPERATORS

Rothley—307 W. Van Buren

OPERATORS

OPERATORS

OPERATORS-WHITE

SEWERS

HELP WANTED—WOMEN.

Household Help.

GEN. hswk.—Wht.: 25-35: stay: must like children: own rm.: gd. pay. 5627 Blackstone. 2d

GENL. hswk.—Want elderly woman who apprec. beaut. home: own rm., bath: adults. Apply 4421 Ellis-av. Thomson. Atl. 1577.

GENERAL housework, cooking—Young couple with child: no laundry: own room-bath. References: $10-$12. Lincoln 8278.

GENERAL HOUSEWORK—Experienced, assist cooking, serve; no laundry; stay; own room, bath. $12. Dorchester 9143.

GENERAL HOUSEWORK—White; good plain cook; no laundry; three adults; $12. 917 Seward-st., Evanston. Greenleaf 3343.

GENERAL housework—Plain cooking; no laundry; own room and bath; good salary. 423 Briar-pl., Apt. 3 A. Buc. 5940.

GENERAL housework: must be good cook; experienced; city references; own room and bath; $14. Ardmore 3786.

GENL. hswk.—Exp.; gd. cook.; wht.; 20-35; refs.; stay; 2 adults; $12. Van Buren 4400

GEN hswk.—White; 2 children; no ldry.; st. wgs.; own rm. Address O L 581, Tribune

GEN hswk.—25-40; cooking; personal ldry.; 3 adults; stay or go. Crawford 0909

GENERAL hsewk.—Wht.; 25 yrs.; cooking; own rm.; no ldry.; $12. Nielsen. Bel. 2530.

GENERAL HOUSEWORK—White; stay; own room; $10. 9900 So. Seely. Beverly 4787.

GEN. hswk., cooking—No heavy cleaning; child's laundry; $12 wk. Melrose Park 762.

GEN'L HSWK. — WHT. EXP. 1 CHILD. STAY. $10 START. BUC. 0848.

GEN. hswk.—White; exp. Good home; rm., bath. No ldry. Four adults. Bit. 4678.

GEN. hswk.—Young; no ldry.; assist cooking; 2 childr.; 4-11; stay; $10. Grace. 8389.

GEN. hswk.—White; plain ckg.; no heavy cleaning or laundry; $14. Amb. 2511.

GEN. HSWK.—Ldry.; own rm. or go; 3 adlts. $10. Gentiles. 1631 Nagle-av. Mer. 4877.

GENERAL housework—Asst. 1 child; plain ck.; own rm., bath, radio. $10. Dor. 0583.

GIRL—White, housework, cooking, light laundry; no windows; other help; 2 children; good home; stay; $10. Buck. 8070.

GIRL—White, young, experience unnec., no heavy hswk., no cooking; every Sun. and Thurs. off; private rm.; sal. o. k. Bri. 5604.

GIRL—White; 20-35; expd.; genl. hswk.; stay; no laundry; refs. required; $10. Dr. Shapiro, 1313 Independence-blvd.

GIRL—A1: $12 AND BONUS.
Must like children; no ldry.; no wind.; own room; plain ckg.; S. S. Hyde Park 2029.

GIRL—Colored, neat, refined; A-1 refs.; care of 3 rm. apt. and 6 yr. child; 7 a. m. to 5 p.m.; 6 days; $8. Rog. 6282 after 1 p.m.

GIRL—Wht.; 20-40; gen. hswk.; no hvy. clng. or ldry.; assist baby 1½ yrs.; own rm., bath, rad.; $12 start. Midway 3635.

GIRL—White; gen. hswk. gd cooking; to wk. in suburb; must be expd.; good refs.; $18 week. Ph. Wabash 9134 or Highl. Pk. 4717

GIRL—Experienced; general housework; plain cooking; no heavy laundry; own room, bath; no Sundays. Fairfax 3699.

GIRL or woman—White; general housework; no cook.; light laundry; own room; 2 children; $9 to $10 wk. Rogers Park 7797.

GIRL—Wht.; for light hswk.; 25-40; stay; $12 week. Evanston. University 7771.

GIRL—White; light hswk.; stay; 2 child.; priv. room; $9. Towers 3364.

GIRL—Genl. hswk. light ldry.; no cooking; 1 child; own room; stay. Belmont 1188.

GIRL—Young; white; to assist nurses in sanitarium. Homewood 724.

GIRL—White, light hswk.; no laundry; own rm.; child 11 yrs; stay. Keystone 9617.

GIRL—Gen. hswk.; refs.; stay; $12-$15. 1225 Lincoln-av., Highland Park 4039.

GIRL—White; good cook; full charge; good pay. Go. Store. 1521 S. Pulaski.

GIRL—General housework; child 4 yrs.; no laun.; stay; $10. Edgewater 4282.

GIRL or woman to care for children—Mother employed; stay. 1939 Clybourn.

GIRL—White, 35 years, cooking in general; capable; stay; $15. Fairfax 1811.

GIRL—Wht.; pl. ckg., gen. hswk.; no ldry., no wind.; 2 days wk. off. $12. Bit. 2880.

GIRL or woman for hswk.—Like children; go or stay; gd. sal. 2153 N. Spaulding.

GIRL—25-35, exp. gen. hswk., pl. ckg.; no ldry.; adts.; rm., ba. $10-$12. Buc. 1830.

GIRL—Assist hswk.; over 22; stay; $8-$14. 12918 Gregory-st., Blue Island, ph. 2404.

GIRL or woman [mother's helper]—Good home. N. W. Ph. New. 3725 after 6 p. m.

GIRL—Gen. hswk.; sm. fam.; own rm.; no ldry.; $10. Call after 11 a. m. Shel. 0308.

GIRL—Wh.; gen. hswk.; no cooking; no heavy laund.; 1 child; stay. Hol. 6313.

GIRL—Experienced general housework, cooking; 2 children; $15. Hyde Pk. 2938.

GIRL—White, exp.; own rm., bath; no ldry. $12. 4945 N. Central Park. Juniper 5839.

GIRL—20-45, wht., lt. hswk.; sm. apt.; stay. Benjamin. Nev. 6464. 3530 Jackson-blvd.

GIRL—18-40; lt. hswk.; asst. pl. ckg.; stay; 2 girls, 1-4 yrs. $8-$10, bonus. Edg. 6584.

GIRL—White. General housework; own room; small family. Boley. 7244 Coles-av.

GIRL or woman—Care of child; no hswk., laundry, or cooking. Armitage 0985.

GIRL—18-30. Care 6 yr. old schoolboy. Assist maid. Stay. $10. Gra. 3631.

GIRL—Expd.; gen. hswk.; small fam. $10 to start; stay nites. Ph. Van Buren 3735.

HOUSEKEEPER—Full charge of Evanston apt.; must know care and training 9 yr. old girl. Give experience, age, salary des. Address P M 432, Tribune.

HOUSEKEEPER—White; for business cple. and 2 schl. boys; plain cooking; no ldry.; own rm., radio; gd. pay. Victory 4373.

HOUSEKEEPER—White; Prot.; care 2 young childr.; $45 a mo.; stay. Juniper 5038.

HSKPR.—35-45; cntry home; nr. Aurora; single man. Address H F 10, Tribune.

HOUSEKEEPER—About 40; no laundry; gd. sal. and home. 2207 S. 58th-ct., Cicero.

MAID—WHITE; 20-35; STAY; GOOD COOK; GENL. HOUSEWORK; GOOD REFS.; OWN ROOM, BATH AND RADIO; EXC. WAGES. BITTERSWEET 9280, 3800 LAKE SHORE-DR., APT. 9-D.

MAID—White; gen. hswk., western suburb; plain cook. Must like children; own rm., radio; $12. Call Downers Grove 696.

MAID—WHITE; GEN. HSWK.; 5 RM. APT.; 2 ADULTS; NO LDRY.; OWN RM. AND BATH; NEAR NORTH SIDE. SUP. 4040.

MAID—2d; white; expd.; under 50; North Shore residence; $17 plus car fare; stay. Address P A 123, Tribune.

MAID—Hswk., assist cooking; own room. 39 N. Lotus, 1st. Columbus 8640.

MOTHER'S helper—Wht.; 1 child; lt. hswk.; gd. home, gd. pay; stay. Mansfield 5266.

MOTHER'S helper—Wht., exp. with 2 childr. No hswk.; stay or go. Hem. 0357, before 3.

NURSEGIRL—White; no hswk.; other help; own room. 7237 Oglesby. Hyde Pk. 9802.

NURSEMAID—Expd.; 2 childrn., 1 schl. age; own rm., ba.; other help; $10. Fai. 9362.

NURSEMAID—White, expd. with children, capable of complete charge in mothers absence; assist 2d work; own rm. State experience, refs., wages, etc. Address P A 378, Tribune.

NURSEMAID—Experienced, 2 children, 3½ and 1 yr.; excellent salary; state experience and references in letter. Address O X 504, Tribune.

NURSEMAID—Wh., 20-25; 2 sch. girls, 5 and 8; own rm., bath, radio; other perm. help; pleasant home; $10. Dorchester 7656.

NURSEMAID—Wht.; second work; $8-$10; stay; other help kept. 5444 East View Park, 2d. Hyde Park 8966.

NURSEMAID—Good plain cook, exp., no hswk.; no ldry., 21-30, 1 child only; refs. req.; gd. sal. Address O T 186, Tribune.

NURSE—Girl; white; 2 children; stay. 433 Briar-pl., Apt. 6A. Buckingham 2563.

NURSEMAID—Wht.; 20-35; 1 child; stay; other help. $10. 5450 East View Park. Fai. 6417.

NURSEMAID—WHT.; 20-35; STAY; $12; EXP.; REF. DOR. 2522.

NURSEGIRL—White; care of 2 school girls. Own rm.-bath. Other help. 1101 E. 48th.

NURSEMAID—Wh., exp., care 1 yr. child; light duties; gd. sal. Apt. 607. Bit. 3800.

PRACTICAL Nurse—Steady; 9 mos. baby; 2 adults; light hswk. Hyde Park 2790.

STUDENT or eld. lady—Care for children eves. exch. rm.-brd. and sm. sal.; no ldy. or clean. Refs. exch. Address J 177, Tribune.

WOMAN—Elderly; wht.; light hswk.; no ldry.; own rm.; 2 in fam.; prefer some one interested in gd. home; $5 wk. Rad. 0238.

WOMAN—Adults; go nites; no ldry. or clng.; care for elderly gent.; good hours; N. side. Address O T 135, Tribune.

WOMAN—For general cleaning 1 day a week. Friday; good pay; ref. Ph. Buck. 8638.

WOMAN—Married; for maid work in rmg. hse.; exch. for kitnt. apt. 934 Leland.

WOMAN—Wht. ol. cook; gen. hswk.; stay; rm. and bd., $12 wk. Rosenberg, 4030 N. Cicero.

WOMAN—Light hswk.; complete charge 2 children; stay. Aberdeen 3803.

Couples.

WORKING housekeeper and handy man for furn. apts.; salary and 3 rm. apt. ADDRESS P A 507, TRIBUNE.

COUPLE—For rooming house; maintenance man; wife for maid work. Sunnyside 8061.

COUPLE—White; cook; chauffeur; houseman; 3 in family. Phone Wilmette 2615.

COUPLE—Hskpr. and handy man for rooming house; age 50-55. 5216 Harper.

Clubs, Hotels, and Restaurants.

BEGINNERS—To work as waitresses weekends or full time. North or South. 5442 LAKE PARK-AVENUE.

BRIGHT GIRLS
TO LEARN WAITRESS WORK
APPLY 3928 W. MADISON-ST.

BUS GIRLS [4]—Teach you to be waitresses. $12 wk.; uniforms furnished; no Suns.; no liquor. 28 North Dearborn.

CASHIER
Neat appearance; experienced. Palm Grove Inn, 56th and the Outer-drive.

CLEANING woman for restaurant—Wht.; no Sun. Child's Restaurant. 165 W. Madison.

CIGARETTE and flower girl—$18 and comm.; young, attractive. Apply 6 p. m. Harry's New Yorker, 400 N. Wabash.

COOK—[White]; for small institution near loop; must have some training in dietetics; maintenance and salary. Give details and phone.
Address O T 141, Tribune.

HELP WANTED—WOMEN.

Clubs, Hotels, and Restaurants.

COOK—EXPERIENCED FOR SMALL INSTITUTION. 7218 S. HARVARD.

COOK for small restaurant in suburb. Phone Franklin Park 290.

COOK—White; $15 week, room and board. Phone Summit 425, after 12 noon.

COUNTER GIRLS—Ready to work. No Sun. Good pay. Hartmann's Grill, 11 E. Adams.

COUNTER girls—Waitress exp.; no Sundays or holidays. Maple Leaf, 53 W. Van Buren.

FOUNTAIN girls—Exper.; $16 wk.; steady. Mr. Stephan, Liggett Drug Stores, 150 N. State-street at Randolph.

FOUNTAIN girls [2]—Experienced only; gd pay; gd condition. Winokur's Drug Store 5500 South Cornell-av.

FOUNTAIN girl to work 2 days per week on root beer and sandwich counter. Apply United Cigar Strs., 327 S. LaSalle, rm. 1044

FOUNTAIN girl and waitress—Exp. Blackstone Hotel Pharm., 640 S. Michigan; a.m.

FOUNTAIN girls—Experienced. Apply Edwards, 3807 Broadway after 2 p. m.

FOUNTAIN girl—7:30 a. m. to 2 p. m.; no Sundays. Miss Scott's, 309 N. Michigan.

FOUNTAIN GIRL for evening work; good opportunity. 5500 S. Kimbark.

FOUNTAIN luncheonette girl; drug store. 1036 N. Dearborn. Delaware 1400.

FOUNTAIN girl—Five day wk.; industrial plant cafeteria, 2d fl., 465 W. Cermak.

FOUNTAIN girl—Experienced. Apply 5258 Kenmore between 9 a. m.-6 p. m.

FOUNTAIN girl—Exp.; at once. 3601 Lawrence-av. Drug Store. Days, no Sun.

FOUNTAIN GIRL—Experienced; good pay. Nibur Pharmacy, 2585 N. Clark-street.

FOUNTAIN girls, waitresses—Steady; days; no Sun. 30 N. La Salle. Lobby Lunch'ette.

GIRLS, YOUNG
to be trained for permanent employment as waitresses or soda fountain clerks at the restaurants of
GEORGES—George De Met
Wages and meals while in training. For interview apply office of George De Met, 75 W. Van Buren, 2d flr.

GIRLS
White, for restaurant work, no experience necessary. Good opportunity. Apply at Harding's, 21 S. Wabash.

GIRLS—Between 18 and 25, to serve coffee and rolls, hours 11 to 8. No Sundays. Salary, meals and uniforms. No exper. necessary. 16 W. Washington-st., Rm. 210.

GIRLS FOR SANDWICH SHOP.
18 to 30; exp. not nec.; evenings. Apply after 2 p. m. Wimpy's, 9501 S. Western.

GIRL—Young; for hamburger grill. 157 N. CICERO-AV. After 1 p. m.

GIRLS—To be trained as waitresses. Exp. unnec. Carder's, 118 North Dearborn.

GIRLS—For bakery and steam table work. No Sun. Carders, 118 N. Dearborn.

GIRL—Nites; sandwich shop; exp., $15 and meals. Apply 1321 E. 57th. Plaza 9251.

HOSTESS AND USHER
Expd.; for tea room work.; capable of assuming responsibility and training other employes. Apply DE METS, 312 W. Madison-street.

JACQUES FRENCH RESTAURANT.
900 N. Michigan.
Girl 5 ft. 2 to 5 ft. 4 to pass rolls. Apply between 9-11 A. M.

PASTRY ck.—Exp. woman on rolls, etc.; nt. wk. in sml. cafeteria. Address J 206, Tribune.

WAITRESSES
For full or part time work; uniforms furnished; experience not essential; salary and meals while training.
De Mets, 312 W. Madison

WAITRESSES
Palm Grove Inn,
56th-street and the Outer-drive.

WAITRESSES
17 to 21 yrs. No exp. nec. Days. No Sundays. Pleasant atmosphere. Interviews mornings. P. K. Libby, 333 N. Michigan, Room 2234.

WAITRESSES
Exper.; steady; good working conditions. BLOCK'S REST., 116 E. Cermak-road.

WAITRESSES—Exp. for high class loop restaurant. Age, 25-30. Uniforms, meals furn. 24c per hr. and tips. Come ready for work. 194 W. Randolph-st.

WAITRESSES—Neat appearance, with or without experience. Good working conditions. Apply 2-4 p. m. Pike's Sandwich Shop, 7249 W. Lake.

WAITRESSES—Experienced; 4 days a week; good wages; steady work. Call at Evergreen Post, N. W. corner 95th and Western.

WAITRESSES—EXP. YOUNG, NEAT, ATTRACTIVE; ARM AND TRAY SERVICE. APPLY 51 E. CHICAGO.

WAITRESSES — EXPERIENCE UNNECESSARY; will train; good advancement. See Miss Mullen at 3950 W. Madison-street.

WAITRESSES—AT ONCE.
Experienced. Exceptional tips. 32 W Madison-st., Oak Park. Euclid 10276.

WAITRESSES — Exp.; steady employment. Mr. Stephen at Liggett's Drug Stores, 150 N. State-st. at Randolph.

WAITRESS—Exp.; noon hours only, 10:30 to 2; no Sat. or Sun.; good pay; uniforms supplied. 116 S. Clark, 2d floor.

WAITRESS—Counter girl; experience unnecessary; excel. wages, tips, uniforms and meals; 6 nights. 633 N. Ogden-av.

WAITRESSES—Exper., 10 p. m. to 6 a. m.; steady work; good wages. Call at Evergreen Post, N. W. corner 95th and Western.

WAITRESSES—Apply Joe's Restaurant, 4806 Armitage-av. Berkshire 6851.

WAITRESSES—EXPERIENCED.
$16 wk. Hrs. 12-9. 1432 Morse-av.

WAITRESSES and cashier—Experienced. Calumet 5540, extension 507.

WAITRESSES—Expd.; good tipping. Corner House Restaurant, Ohio & Rush-st.

WAITRESSES—Expd.; apply Paradise Restaurant, 283 N. Pulaski.

WAITRESS—For lunch ctr.; exp.; no Sunday or eve. Apply rdy. for wk. 315 S. La Salle.

WAITRESSES—Exper.; no Sundays, no holidays; 24c hr. Triangle Rest., 119 S. Clark.

WAITRESSES — Expd., good hrs.; steady work. $15-$18. Apply 207 W. 63d.

WAITRESSES—Expd., night work. GLENN WALLACE SYSTEM, 3361 W. Madison.

WAITRESSES—Exp'd. Flanders Tearoom, 7501 Exchange-street.

WAITRESS—Must be neat; 6 day wk. Apply 20th Century Rest., 1201 S. Western.

WAITRESSES—Exp. only; day or nite work; gd. pay. Burlington-Diner, 4183 S. Halsted.

WAITRESSES—Neat; exp.; nites; gd. pay, tips. Apply Manager, 4014 Milwaukee-avenue.

WAITRESSES—Experienced, $14. No Sundays Randolph Restaurant, 640 W. Randolph.

WAITRESS—Fast and experienced; no Sundays. 754 N. State-st.

WAITRESSES—DAY WORK; NO SUNDAYS. 1400 WEST FULLERTON.

WAITRESS—Full time, no Sun. or holidays. Evans & Arthur, 1102 W. 35th-st.

WAITRESS—Exp.; good pay; steady; uniforms furn.; 2-11 p. m. 1003 E. 82d-st.

WAITRESSES — EXPERIENCED. PART TIME. THE HUB, 175 W. WASHINGTON.

WAITRESS—Good pay; steady job. 2384 Elston.

WAITRESSES—Exper'd.; also good cook; steady; good pay. 1524 W. 51st.

WAITRESSES—For morning or evening work Woodmere Hotel, 4641 S. Woodlawn.

WAITRESS—Short hours and evening shift. 1142 Belmont.

WAITRESSES—Exp.; air conditioned; good tips. Covered Wagon, 22d and Michigan-av.

WAITRESSES—7 a. m.-3 p. m., or 11 a. m.-7 p. m.; no Sun. Apply 535 Chicago-av.

WAITRESS—$14 guarantee. Hours 7 a. m. to 3 p. m. 2331 Belmont. Lakeview 6478.

WAITRESSES—Experienced; days; no Sundays. 1259 S. Wabash.

WAITRESSES—NO SUNDAY WORK. 6205 BROADWAY.

WAITRESSES—Steady; good pay. 1804 W. Division-street.

WAITRESSES—GOOD PAY; NO SUNDAYS. SCHNEIDER'S, 807 MILWAUKEE.

WAITRESSES—LONG AND SHORT HOURS. VOGEL'S, 501 N. MICHIGAN.

WAITRESS—Meals; uniforms; no Sundays, no evenings; steady. 411 S. Dearborn.

4014 MILWAUKEE
Waitress; N. W. resident preferred. Expd.; neat; good salary, tips. Apply manager.

WOMAN—To make sandwiches in restaurant. No Sundays. 502 W. Adams.

Saleswomen.

WOMEN AT HOME—Don't waste your time; start an Esmond Blanket Club. No quotas or cash required. You can start with as little as 10 members. Large percentage. Call today for app't. Central 3375, Miss Lee.

LADIES—CATHOLIC, married or single, full or part time work, to represent local Catholic publ. Leads furnished. Comm. and exp. 64 E. Lake, Rm. 624, before 10 a. m.

CHRISTMAS CARDS—The greatest dollar line; 37 designs; 50 cards with name, $1. Up to 50% commission. Free sample book. U. S. STUDIOS, 8 S. Dearborn, Chicago.

LADIES—Take orders for Nylon hosiery, Nylon slips, dresses, gloves, etc.; full or part time; commission.
Phone Mr. Morrison, Franklin 0797.

EXPD. hse. to hse. solicitors—Give samples fruit juices, take orders on fast moving product; no deposit or order guar. against comm. Address O Y 378, Tribune.

PHOTO SOLICITORS—Due to enlarging of our home baby photo dept. we can use 8 home solicitors. Should make $30-$35 comm. per wk. Marshall, 162 N. State.

DRESS COMPANY seeks women who can sell dresses at home. Stock supplied. Return privilege. No investment. Percentage. MR. ISKOE, CENTRAL 2753.

WOMEN—If you can sew or make alterations we have an opening for you. Dresses on consignment. Excellent percentage. GRAMONT DRESS, 6 W. RANDOLPH.

SALESWOMEN—$25 wk.; sell foods; no delivering; sal. and com. 4505 Cottage Grove.

CHRISTIAN woman—Prot.; relig. edu. work; guar. inc.; com. Address P B 305, Tribune.

CHRISTMAS CARDS—Famous profit line. Boulevard, 218 S. Wabash. Dept. CT-97.

HELP WANTED—WOMEN.

Saleswomen.

CHRISTMAS CARDS.
$3.00
$2.00
$1.00
Can be easily earned during your spare time. Take orders from friends, acquaintances for Grogan Christmas Cards. Others are doing it, so can you. Call or write for FREE SAMPLES.
GROGAN CO.
Greeting Card Headquarters,
30 East Adams at Wabash.

CHRISTMAS CARD SALESPEOPLE.
Represent factory line; earn bigger profits; 50 for $1 personals; also engraved cards at $4.95 per 100. Complete line box assts. and de luxe card album; free samples; part or full time. Stauder Engr. Co. Loop office, 82 W. Washington, Rm. 625. Factory office, 4130 Belmont, Chicago.

CHRISTMAS CARD SALESPEOPLE—Show the best line! Personal Christmas Cards with name 50 for $1, up. 14 super-value Box Assortments. 21-card "Prize" is $1 leader, 50c profit. Experience unnecessary. Samples on approval. Chilton Greetings, 147 Essex, Dept. 557, Boston, Mass.

CHRISTMAS CARDS—50 lovely folders for only $1. SENDER'S NAME IMPRINTED. New, bigger value sells amazingly easy. Large profits. Leading 21-card $1 Assortment pays you 50c. Big line fast sellers. No experience needed. Samples on approval. SCHWER, Dept. 916, Westfield, Mass.

SALESWOMEN—With direct sales experience in food products or we train you; salary and commission. See Mr. Fanelli at 500 W. 26th-st., 8-8:30 a. m.

ARE YOU SATISFIED
Is your present income sufficient? Real estate business is facing a new era. Nearly 800 new homes already built in our fast selling FHA approved suburban development, which offers unlimited opportunity to saleswomen WILLING TO WORK. Take advantage of DEFENSE SPENDING BOOM. Immediate earnings $75 to $150 week possible. Rapid advancement for better-than-average women. Drawing account. Liberal commission. Car necessary.
APPLY M. MARTIN, 10 A. M.-1 P. M.
ROBT. BARTLETT BUILDING CORP.,
Room 425. 111 W. Washington-st.

LARGE CHICAGO COMPANY
making change in Chicago and Milwaukee territory; splendid opportunity in educational service, backed by radio advertising for woman who qualifies, age 27 to 47, cultural background, and desire for better than average income; drawing account, bonus and commission; person with car given preference. For appointment call or write Miss Mildred Carpenter, room 310, 360 N. Michigan-av. Dearborn 8955.

MAKE CHRISTMAS CARD CASH.
Here are real money makers. Christmas cards WITH SENDER'S NAME low as 50 for $1. Big selection, gorgeous designs. New 21 card $1 assortment. Pays 50c profit. Many other fast sellers. No experience needed. Samples FREE. Call or write.
WETMORE & SUGDEN, INC.
7 W. Madison, Rm. 1407. State 7629.

VACANCY Sept. 15 for educated woman, 26 to 40, with above average intelligence; permanent position leading to executive work in nat'l publishing house. To qualify must be able to meet public easily and assume responsibility. Above average percentage income and attractive drawing account arrangement. For immediate personal interview, address O L 123, Tribune.

INITIAL CHRISTMAS CARDS
BRING YOU MORE MONEY.
Sell latest craze—21 beautiful folders with sender's Initial in Gold, Silver effect, $1. Make 50c. Other assts. Name-imprinted, 50 for $1. Personal stationery. No experience. Samples on approval. ARTISTIC, 621 Way, Elmira, N. Y.

NATIONAL manufacturer of waxes, polishes, mops, brushes of superior quality can use 2 good men or business women able to speak in public for promotional sales work. Not canvassing. Big commission, immediate earnings; beautiful outfit free samples. Address P A 121, Tribune.

YOUNG LADIES—18-22; must be free to travel with well chaperoned group of young ladies. Circ. work. Immediate cash advance for all expenses. Permanent. Drawing account. Experience unnecessary. Good pay. Apply 10-3, Mr. Light, Room 80, 1104 S. Wabash. Phone Har. 1214.

Miscellaneous.

THE MARQUIS CO.
will hire young women, white, under 27, and without experience for dining room work. The restaurant industry and the Marquis Co. in particular offer opportunities without precedent to young women who are interested in food service work. The specific type of employment which we offer now is limited to dining room work which pays a starting salary far above average, and provides training for better restaurant positions. We are only interested in young women who are neat, energetic, and willing to learn a new and profitable occupation in a progressive organization. Interviews Tuesday, 9 a. m. to 11 a. m. at 2652 Montrose.

USHERETTES WANTED
Girls, 18-22; full time employment. Good salary. Apply 8 a. m. Wednesday.
TELENEWS THEATER
State-street at Randolph.

GIRLS—16-18; no experience necessary. Good chance for advancement. Bring birth record. Apply 9 a. m. Tuesday. 166 W. Van Buren-st., Rm. 420-A.

YOUNG girls—For restaurant; neat; no experience necessary; short hours. Rickett's, 103 E. Chicago-av.

2 CATHOLICS—With cars for excl. line religious goods; virgin terr.; also 2 without cars. R. 418, 343 S. Dearborn.

HSKPR.—Wht.; exper.; rmg. house; furn. apt., salary. Address O B 518, Tribune.

YOUNG girls—17 to 25; light factory work. No exp. nec. Apply 9 a.m., 222 S. Morgan.

CLEANING WOMAN—FOR BAKERY; DAY OR NIGHT. 4822 LINCOLN-AV.

Employment Agencies.

5 COMPT. OPERS. $20-$25
Legal steno....$100 | Swbd. oper....$22.50
Bkpr. ....$120 | Asst. bkpr. $20
20 STENOS., $20-$28
BEGINNER GEN. OFC. $60
BEGINNER COMPT. OPERS. $75
KEY SWBD. TYPIST $20
Biller typist ....$22 | Rapid typist $18
FILE SUPERVISOR $25
10 SALES, ANY KIND EXP. $15-$20
ELEVATOR OPER. NO EXP. $75
Alterations, dress., coats, corset..........$25
50 FACTORY GIRLS
DAYS OR NITES 33c-45c.
Assemblers — Packers — Wrappers — Wirers—Kick Press—Solderers—Coil Winders—Candy Packers—Stock Room—Punch Press.
Hotel Maids, $55-$63
Hse. mother $50 r.b. | P. B. X. oper.....$70
CAFETERIA, ALL AROUND, $55 MLS.
Carver ......$17-$20 | Cashiers ....$75-$90
Food checker ...$18 | Hostess ....$75 mls.
Shay, 30 W. Washington

Corby-Calvin, 20 W. Jackson
SECY.—Advertising dept. of magazine, 5 d. wk.; open Oct. 1; apply now........$130
STENO.-SECY.—1-2 yr. law exp.; univ. degree; excel. opport........................$130
STENO.—Patent law exp.; A1 opp.$25-$30
STENOGS.—Beginners and 1-2 yrs.' exp.; A-1 firms; in and out loop........$15-$23
TYPISTS—Beginners; rapid; H. S. grads.; alert, serious girls; A-1 firms; lp.$15-$20
STATISTICAL TYPISTS—Per., tem.$20-$30
FILE CLERKS—Beginners; will teach; H. S. grads.; mostly 5 d. wk.........$14-$18
FILE CLERK—2 yrs.' exp......................$90
STATISTICAL CLERK—College; north-Loop.
F. C. BKKPR.-ACCT., under 30.........$125
BKKPR.-ACCT., N. W. Side; 25 yrs....$110
SUNSTRAND BKKPR., S. W.; 5 da. To $30

STENO.-SECY., to sales mgrs....................$25
STENO., R. E. and MORT......................$25
Asst. bkpr., typ., yg., attr..........$25 bonus
PAYROLL, cost typist, yg., attr............$25
KEY, P. B. X., typist, ledger, auto w.$22
2 TYPIST clerks, young $18
Asst. cashier, nites, yg................$18 m.
FACTORY GIRLS 33c-45c
POWER MACHINE beginners....40c+bonus
MGR., exp., hi-cl., apt. hotel..........$125+
COL. linen R. girl, $56; maids, $50-$55
WHITE maids, no exp............................$65
NO. SIDE CONSOLIDATED, 1001 Leland.

UNITED AGENCIES
STENO.-RECEPTIONIST $90
STENOGRAPHER—Some modeling $80
SWITCHBOARD OPERATOR $80
SUNDSTRAND BOOKKEEPER $90
COMPTOMETER OPER.—3 mo.'s exp. $85
NO DEPOSIT REQUIRED
Room 1408 209 S. State

FILE SUPERVISOR—UND. 30..........$107
TYPISTS—BEGINNERS ....$65-$80
CORRESPONDENT—LITE STENO. $100
CASHIERS—REST. AGE 22-25........$18+M.
P. B. X. OPR.—LITE STENO. WEST. $20
STENO.—5 DAY WEEK; SOUTH........$100
STENO.—LOOP; 5 DAY WEEK............$95
STENO.-DICT. OPR.—MICH.-AV. $100
COMPT. OPER.-TYPIST ....OPEN
HAHN-MARTIN, 7 SO. DEARBORN-ST.

Steno.-Secy.; Lp., $110-$120
TYPISTS AND STENOS....$65-$75-$20-$25
SWBD. TYPIST ....$17-$18
JR. CLERK, GOOD AT FIGURES...$15-$18
GENL. OFC. GIRL, BEGINNER..............$65
FILE CLERK, BEG. OR JR.....................$75
RELIANCE [Miss Young] 32 N. STATE.

BIGELOW PERSONNEL
STENOGRAPHER—SOUTHWEST $108
File supervisor—Under 30 years........$108
2 DICTAPHONE STENOS............$90-$108
Stenographer—North $100
TYPIST CORRESPONDENT—North $90
14 E. JACKSON. ROOM 1507.

AMERICAN.
IMMEDIATE EMPLOYMENT FOR GIRLS DESIRING STEADY POSITIONS WITH GOOD CONCERNS OFFERING GOOD SALARY AND FUTURE.
20 WEST JACKSON. ROOM 1409.

COOK ....$80 r. b. | Pantry $70
Maid ....$62.50 | Laundry $50
Salad girl.........$75 | Maid, col. $55
MORRELL AGENCY, 306 W. MADISON-ST.

COOKS, BAKERS, PANTRY MAIDS.
Wages, $27-$85-$65.
Veg., $65, r. b.; pantry, $18.
Modern Bureau, 879 North State.

LEGAL steno., $120, stenos., typists, clerical. OCCUPATIONAL, 310 S. MICHIGAN.

MAIDS, cooks—Part time maids, rmg. hse. maids. 5534 State. Engl. ag., reas. fee.

HELP WANTED—WOMEN.

Employment Agencies.

CADILLAC!
THAT RELIABLE AGENCY
STENOS.
LIGHT STENO., art background...$120
LIGHT STENO., collections.........$130
6 STENO.-ASST. BKKPRS.........To $90
MICH.-AV.; A-1 BEGINNER..............$85
3 STENOS., S. W., mfg. co.....Start $110
ADVERTISING AGENCY; loop.......$100
STENO.-BILLER, 6 mo. exp...........$85
BOOKKEEPERS
WILL TEACH BKKPG. MACH..........$85
F. C. BKKPR., mfg.........................$100
52 A. & B. LIQUOR CLERKS..............$85
DICTAPHONE OPRS., $110
KEY PUNCH OPRS., $110
CLERICAL
FILING, GEN. OFFICE, LEDGER, POSTING PAYROLL CLERK..To $100
BEGINNERS
TYPISTS, under 22 yrs...To $85.
Stenos., Typists, Bkprs., Compt. Oprs., etc.
SWITCHBOARD OPRS., PART TIME..$40
E. F. biller.....$80 | Typist-billers.....$80
Factory Beginners!
YOU DESCRIBE THE JOB
WE'LL HAVE IT FOR YOU!
15 GIRLS, $16
LEARN RADIO WORK
5 GIRLS, $18
FOR 40 HR. WEEK, 45c HR.
LIGHT FACTORY, DAYS; NO EXP.
12 GIRLS, $15.50-$17
COMPANY DOING DEFENCE WORK.
DAYS OR NIGHTS—NO EXP.
LEARN A TRADE
RADIO,
LABELING,
INSPECTING,
SPOT WELDING,
CANDY PACKING,
DRILL OR KICK PRESS,
LITE, CLEAN FACTORY WORK,
POWER SEWING MACHINE,
PAPER BOX WORK,
COIL WINDING,
PUNCH PRESS,
ASSEMBLING,
BINDERY.
15 Salesgirls; no exp.; to $15
HOSPITAL, no exp.; all depts....$50, mls.
STEAM TABLE, NO EXP., $15.
Cashier ....$18 | Sandw. girl..........$17
Hostess ....$18 | Kitch. workers.....$15
Pantry ....$18 | Bakery girls.........$18
OUT-OF-TOWN GIRLS
WE CAN PLACE YOU, TOO
EVERY JOB GUARANTEED
CADILLAC
LEADING IN BETTER JOBS!
5TH FLOOR, 220 S. STATE

STENO., $150
KNOWLEDGE LAYOUT, LETTERING, ADV.
Ready to wear store mgr...................$175
Ready to wear asst. mgr., sales.$110-$135
BOOKKEEPER—Printing exp. $150
STENO.-SECRETARY—Loop $125
30 STENOS.—Various locations..$65-$110
25 TYPISTS—Various locations ....$65-$80
3 COMPTOMETER OPERATORS $95
SWITCHBOARD OPER.—Yg., attr........$90
ASST. BKKPR.—Loop $95
OFFICE BEGINNERS—No exp.....$60-$75
We Can Place Today
90 GIRLS
AND WOMEN
Factory Work, $14-$24
No Experience Needed
5 DAY WEEK, DAYS OR NITES.
Experienced Girls, $20-$30
Candy wrappers, Labelers,
Assemblers, Packers,
Bindery girls, Punch press,
Hand sewers, power mach. opers.
Hotel-Hospital Jobs
RESTAURANT AND BAKERY HELP.
Jobs for Out of Town Girls
ALL TRADES
343 South Dearborn, 4th Flr.

Best Clerical Positions
in City of Chicago
Stenographers, File clerks,
Skip tracers, Ediphone operator,
All Types of Office Machines
Beginners—Gen'l Office
SEE FLORENCE SELLMAN
FACTORY
Why Spend Money Looking
WHEN MARIE BUTLER CAN PLACE YOU
IMMEDIATELY
DAYS OR NITES, $14-$22
1ST SHIFT—2D SHIFT
3D SHIFT
EVERY KIND OF FACTORY OPENING.
BEGINNERS OR INEXPERIENCED.
EXCELLENT OPPORTUNITIES FOR
EXPERIENCED
LOOP, 28 E. Jackson

38 Stenos.-Typists, $85-$110
ADV. COPY, LAYOUT, TYPIST, $150
Sunstrand E. F. Biller, 5 day wk., $125
Asst. Bkkpr., typist; 5 day wk., $100
Comptometer Opers.; many 5 day wk., $125
TYPIST, BILLER; 5 DAY WK., $85
COMPTOMETER, TYPIST; BEGINNER, $75
GENL. OFFICE CLERK; BEGINNER, $65
93 Girls-Women
EXPERIENCED OR LEARN.
Solderers ....50c | Sprayers ....$16 up
Lite factory.$15 up | Punch press...$16 up
Env. packers.....40c | Candy packers..$16 up
COOKIE AND CRACKER PACKERS, $18
PAPER BOX FACTORY GIRLS, $16 UP
POWER MACHINE OPERS., $25 UP P. W.
PACKERS—No exp.; days or nites, 40c, 45c
Hostess ....$20 | Grocery clerk........$18
Sandw. girl.$18, bd. | Housekeeper $65, r.b.
Inexpd. rest.$17, bd. | Cashier, nites.......$20
Hotel maids.......$60 | Maid, sanitar.$45, r.b.
Domestics ..$70, r.b. | Kitch. woman.$15, b.
Tray girls..$47, r.b. | Inexp. waitress.$15, b.
Fountain .....$16 up | Floor housekpr....$83
Nursery girl, 28-30; care child..$60, rm. bd.
SUPERVISOR—Hospital laundry..$45, r. b.
HI-SCHOOL GIRLS—Learn sales.........$18
Co-Operative
AN AGENCY YOU WILL LIKE.
6TH FLOOR 220 S. STATE

Steno.-Typist—Adv. dept.; lp.
STENO., TRADE PAPER or radio........$90
JR. STENO.-RECEPTIONIST—SA.........$75
STENO.—INVESTMENT EXP. $90
2 STENOS.—LOOP $90
STENO.—ADV. DEPT., LOOP $90
STENO.—ADVER. AGENCY $85
STENO.-ASST. BKKPR. $85
STENO., BEGINNER—Attr. So. $75
DICTAPHONE-STENO.—NORTH $100
ASST. BKKPR.-STENO. $85
COMPTOMETER-TYPISTS, 5 day wk. Open
Elliott Fisher bkkpr., heavy work..$25 wk.
BURROUGHS BKKPR.—7800 mach..Open
3 FILE CLERK-TYPISTS $75
ACCOUNTS PAY.—Invoice clerk..........$65
SINCLAIR-MASTERSON
310 S. MICHIGAN. ROOM 1749.

RECEPTIONIST, $95.
Stenos. ....$75-$120 | Bkkprs. $110
BEGINNERS, $75
WILL TEACH ANY TYPE OF OFF. WORK.
Swbd.-typist .....$75 | Cashiers $80
File clerks.........$75 | Typists ....$70-$90
LITE FACTORY WORK, 40c
8 Learn art work.$15 | Learn assembly...$15
Girls-Women—NIGHT WORK—$16.
5 str. sales clks. $18 | 4 restaurant work.$16
BUREAU EMPLOY
25 E. JACKSON. 16TH FL.
BKPRS. ....$20-$25 | Dictaphone $20
Compt. opr. $20-$25 | Stenos. ....$18-$25
Gen. ofc....$16-$20 | Genl. hswk....$12-$18
Couples ...$135-$150 | Nurse & 2d...$12-$18
Rectory cooks....$18 | Nite cleaners........$55
HOTEL MAIDS, WILL TRAIN, $60.
Counter girls ...$17 | Cashiers ....$16-$18
FACTORY GIRLS, NO EXP., $35.
SHAY, 1009 N. STATE

40 Factory Girls, 18-35, 40c
25 Mexican factory girls..........................40c
Skilled factory girls 45c
Beginner, rest. help.........................$15 m.
JACKSON AGENCY
24 EAST VAN BUREN. 2D FLOOR.

SECY.—Financial or ins. exp.; loop......$110
STENO.-bkkpr.—F. C. insurance exp. $100
STENO.—A1; mtge. co.; 25-30 yrs.....$100
LEGAL STENO.—A-1; Field Bldg........$25
LEGAL STENO.—1 to 2 yrs.' exp........$20
TYPIST-Ediphone opr.—Knowl. bkpg. Open
TANNER PERSONNEL, 135 S. LA SALLE.

FILE SUPERVISOR—Exceptional.........$115
5 typists, $90; steno.-bkpr.—Loop.....$110
4 file clerks, $75; factory girls; no exp. Dress sales, $18; bakery sales..........$18
NORTH SIDE EMPL., 4802 BROADWAY.

EVANS SERVICE, 8 S. DEARBORN.
Legal steno.—Loop.............................$125
Switchboard-Steno. $110
Typist-Biller $90

BOOKKEEPER, $25
FAC. GIRLS....$17 | BEG. OFF.....$16 UP
PARK, 6306 COTTAGE, BANK BLDG.

REST. cook..........$20 | Pantry $15
Hotel maids........$63 | Dom. ....$10-$18
E. White, 64 E. Walton.

HELP WANTED—WOMEN.

Employment Agencies.

OFFICE HELP
SECRETARY—
Advertising Layout exp...........................$150
STENO.—Sales Department $110
DICT. OPR.-BKKPR. $110
STENO.-SECRETARY $110
BKKPR.-TYPIST—South $100
TYPIST-GEN. OFFICE—South..................$85
TYPIST—South $80
SECY.-COLLEGE, $125
STENO.—Age 23-28 ....$110
STENO.—Oak Park $90
STENO.-GEN. OFFICE—West $85
DICT. OPR.—Young $85
TYPIST—Sales exp. $85
YOUNG STENO.—South $75
SECRETARY-WEST—
ATTRACT., Age 25-35 ....$125
STENO.-GEN. OFFICE—Age 23-30.$110 UP
F. C. BKKPR.-STENO.—Und. 30, Lp..$110
STENO.-INTERVIEW.—Lp., Age 25-35.$110
DICT. OPR.-LITE STENO.—South, yg.$100
EXPD. FILE CLERK—Yng., attract....$80
(Fees on the Above Positions May Be Paid Out of Earinngs)
CLUBCASHIER, $90 R.B.
INDUSTRIAL CAFETERIA
CHECKER—5 day week..............$18, Mls.
5 SALESGIRLS—Jewelry, Cosmetics; Loop; Perm.; No exp. necessary $15
MANAGER—Lingerie ....$40 Wk.
3 HI. SCHOOL GRADS.—For PAGE GIRLS; 5 day week.............$65 Mo.
DOCTOR'S ASSIST.—Will train $15
10 GIRLS—TRAIN FOR
JR. CLKS., CHECKERS, C. O. D. desks, etc. ....Start at $16 Week
3 NURSES AIDS......................$52.50 R.B.L.
HOSPITAL BREAKFAST COOK..$80. R. L.
5 INEXP. FOUNTAIN GIRLS..$17. M.-Uni.
150
FACTORY GIRLS
START WORK TODAY
AGE 17 AND UP. DAYS OR NITES.
SOME DEFENSE WK. SOME BONUS.
EARN UP TO $20
NO EXPERIENCE:
EMPLOYERS WILL TEACH: Assembling, Packing, Machine Work, Gen. Factory.
[22] GIRLS, 18 to 40, PACKING.........$22
Experienced: Up to $22
Any factory expd. girl will be placed AT ONCE, at gd. wages; PLENTY of JOBS.
10 BINDERY—EXP., $20
[25] NO EXP.; learn pw. mch.; Age 18 up.
"Twentieth Successful Year"
O'SHEA
EMPLOYMENT SYSTEM
64 E. Jackson CHICAGO

ATTENTION, Office Help
We have many fine positions open with some of Chicago's leading firms. If you have any office experience or want to learn office work see us today.
SECT., STENO., West Side $120
STENO.-COMPTOMETER oper...........$110
2 STENOS., 1 yr. exp., 5 days..............$90
P. B. X. OPER.; lite steno...............$100
BOOKKPR.-Under 30, $120
2 BILLERS, nite hours $20
BEGINNERS
GIRLS—LEARN BKKPG...........$70
GIRLS—LEARN FILING $70
GIRLS—LEARN POSTING $70
GIRLS—LEARN DICTAPHONE...$70
FACTORY GIRLS
We have many fine positions open with some of Chicago's leading firms. If you have any factory experience or want to learn factory work see us today..$16-$20
10 SINGLE needle opers., no exp..$14-$16
20 GIRLS—Learn radio fact. work.$15.50
2 MANAGERS—Ladies' ready to wear..$35
2 ASST. MGRS.—Ladies' ready to wear.$25
15 BAKERY Sales—Exp. or inexp..$14-$18
HOSPITAL CHEF, $100 R. B.
Tray girl ..$40 r. b. | Inst. kitch. .....$55 b.
2d cook .....$65 r. b. | Diet kitch....$40 r. b.
CASHIER—CLOTHING STORE $18
TEAROOM HOSTESS—Days $18
HOTEL MAIDS—Exp. or inexp....$60-$70
HUNGARIAN CHEF $25
WABASH
9th FLOOR. 202 S. STATE-ST.

MOLENE
BANKERS BLDG. 105 W. ADAMS.
Steno., cash.; cas. ins. exp....................Open
Secy.—Sales prom.; mfg. exp...............$120
Priv. sec.—Chem. exp.; S. S. $115
Steno.-dictaph.—Prot.; loop $110
Steno.—Invest. exp.; loop $100
Steno.—1 girl ins. off.; 30-35 ....$100
Steno.—Attr.; exc. opp.; loop.................$100
Lite steno.—PBX; loop $100
Dictaphone oper.—Near N. S. $100
Steno.—3 meals daily; S. S. $80
Steno.—Good opp.; loop $80
Lite steno.—Good penman; 5 days...........$85
Dictaphone oper.—Future hd. dept.; lp..$90
Lite steno.—Asst. purch. agt.; 5 days.$90
Beg. steno.—Publicity office; loop...........$75
Lite steno., keyboard—S. E. $75
Beg. steno.—Learn legal; loop................$65
M. H. biller—N. S. $110
2 Typists—Learn billing........................$100
E. F. biller—Until Xmas......................$110
Lite typists—Gd. penmanship; loop....$75
5 Beginner typists; loop $75
Compt. operator—Elgin $110
N. C. R. bookkeeper $110
Compt., typ., recept.—Loop $95
Asst. bkkp.—Mich.-av.; 5 days............$100
Asst. bkkp.—W. S.; 5 days $90
Jr. asst. bkkp.—Mich.-av.; 5 days........$70
Collection corresp.—S. S. $100
Complaint dept. order taker—Loop....$85

DAVIS PERSONNEL
WE INTERVIEW UNTIL 6 P. M.
Dictaphone Oprs. [2]; A1 positions with 5 day wk. firms; loop.......$110-$115
Typist-Correspondent; 23-29; 5 ds.$100-110
Credit-Collection Girls; 21-25 yrs.; 5 day wk.; loop; oppoty. adv..........$80-110
Stenos. [5], 19-30 yrs. Most of these are 5 day wk. loop positions....$80-$110
Steno.-Secy., 23-30 yrs.; 5 ds.; N.$100-110
College Girls, 20-26 yrs.; 2 or more yrs. university; 5 day wk..........$80-110
Acctg. Clerks, 20-26 yrs.; 5 ds.....$80-110
Compt. Opr.-Typist, 20-27 yrs.....$85-97.50
Pay Roll Clerk-Typist, 20-27 yrs.$85-97.50
Typist, 20-26 yrs.; loop; 5 days...........$95
Ediphone-Gen. Ofc.; loop......................$80
Addressograph or Graphotype Opr.......$80
16 BEGINNERS
for office girls, typing, steno., comptometry, switchboard, filing, gen. office, clerical work · 5 day week; loop job..........$70-85
S S. DEARBORN RM. 1206

TUCKER PERSONNEL
120 South La Salle. Suite 963.
Stenotype oper., adv. dept., loop.......$100
STENO.-CASHIER, LA SALLE-ST., $95.
Steno., college grad., publ. co. $110
Steno.-typ., fin. reports, 5 da.............$100
Steno.-cashiers, over 21, S.-N. side....$80
Steno., some billing, so. side...............$80
BEG. STENO.-COMP. OPER., LP., $80.
DICTAPHONE OPER., GD. CO., LP., $100.
Accts. rec.-posting clk., S. W., 5 da...$95
ACCTS. REC. POSTING, LOOP, $80.
Burrs. accts. rec. posting, loop..........$85
Openings for 10 comp. opers.
Beg.-exp. girls, various loc........$65-$100
TEMP. COMP. OPER., GD. CO., $5 DA.
TYPIST BILLER, NO. WEST, $75.
2 CASHIERS, LOOP, $18 & MLS.
Girls, train for pay roll-cost clks.
SWBD. OPER., NO TYPING, NEAR NO. CR. INVEST.-CASH POSTERS.
CENTRAL 3663.

STENO.-SECYS.
SECY. to S. mgr., 5 yrs. exp..............$110
STENO., one girl office.......................$110
STENO., sales dept., south $90
STENO., loop office ....$90-$100
Steno-bkpr., $90; steno.-ediph., $100.
Dictaphone, $100; 3 stenos.........$75-$85
BEGINNER STENOS., [several].$65-$75+
Compt. opr., 5 days, north $85
Compt.-typist, $80; typist files, $80.
E. F. Bkpr., $90; 3 A-1 typists, $75-$85
Billers, payroll clks., swbd. oprs., etc.
CRAIG AGENCY
209 S. State. 7th Floor.

ZINSER PERSONNEL SERVICE.
Ditto operators.
Typist, mortgage exp.
Legal stenographers.
Comptometer operators.
Machine and typist billers.
Spanish stenographer-secretary.
Remington Rand bkkpg. machine opr.
Medical stenographer-secretary.
Ins. clerk, compensation underwriter.
Stenographer typists, begs. and expd.
140 S. DEARBORN. RM. 1549.

Steno.-Secy., 5 day, $130
30 STENOS..............$75-$85-$90-$100
BEG. STENO. ....$65-$75
BKKPR.-CASHIER $110
5 TYPISTS-BILLERS........................$85-$100
3 PBX TYPISTS..................................$70-$90
BKKPG. MACH. OPERS...............$100-$130
20 TYPISTS ....$75-$90
SO. SIDE CONSOLIDATED, 1105 E. 63D.

STENOGRAPHERS ....$80-$125
Steno.-Typists, 1 yr.....................$16-$22.50
Bookkeepers, exp. ....$20-$30
Office Device Operators ....$20-$30
Pay Roll Clerk, exp. ....$18-$25
Commercial Personnel, 64 E. Lake.

Receptionist-Typist
Cord P. B. X.—Good typist; large volume reception work; under 30; single. GLADER CORP., 110 S. Dearobrn-st.

PACKERS ....$18 | Pantry $16
Hotel hskpr. ..$65 r. | Hospital kitch.$40 r.b.
Prac. nurse..$50 r.b. | Pan washer......$16 b.
Linen room.........$60 | Col. pantry.......$16 b.
BUSCH AGENCY, 184 W. Washington.

Business Woman's Exch.
OFFICE POSITIONS EXCLUSIVELY.
105 W. MADISON.

GIRLS. PHONE AMBASSADOR 1060.
Steno.-recep., $65; gen. off. [no exp.] $65; wait., [no exp.] $16.85; other good jobs. Open Sun. Ambassador. 1609 Chase-av.

COMPTOMETER OPR., loop.........................$100
REDFIELD PERSONNEL 5 S. Wabash.

HELP WANTED—WOMEN.

Employment Agencies.

"MONARCH"
CHICAGO'S BEST
3 STENO.-SECRETARIES $115
2 CORRESPONDENTS, lite steno.........$100
STENO.-BOOKKEEPER $110
STENOS., $80-$125
ASST. BKKPR.-TYPIST $100
F. C. BOOKKEEPER $100
COLLECTION CORRESP. $90
2 DEPT. STORE MGRS., $150
LADIES APPAREL EXPERIENCE.
COMPTOMETER OPRS. $100
DICTAPHONE OPRS. $90
ATTENTION, GIRLS!
A NATIONAL ORGANIZATION HAS SEVERAL OPENINGS FOR GIRLS WITH 2 YEARS HIGH SCHOOL OR BETTER TO TRAIN AS TYPISTS, FILE CLERKS, RECORD CLERKS, STOCK CLERKS, ETC., AT $16 PER WEEK AND UP.
GIRLS—WOMEN
No Experience Required
TO LEARN
PACKING......40c+
TESTING..........35c+
STOCK ROOM........40c+
LEATHER WORK......40c+
POWER MACHINE ....35c+
CANDY FACTORY ....40c+
MACHINE WORK ....40c+
GENERAL FACTORY ....40c+
Millinery Work, $17.80 Wk.
TALL GIRLS, 45c+
WELDING, TO 55c
PUNCH PRESS ....40c+
COIL WINDING ....35c+
KICK PRESS........................38c+
PAPER WORK ....40c+
SOLDERING ....35c+
WRAPPING ....40c+
INSPECTION ......40c+
RADIO ....35c+
"MONARCH"
10 WEST JACKSON-BLVD.
TUNE IN WCFL AT 7:15 TUES. EVE.

TRADE SCHOOLS—WOMEN.

Chicago Business College
Oldest [Inc. 1889]. Largest [25 rooms]. Only school 5 live swbds., 4 trks. CAN'T FILL CALLS FOR GRADS. IN MOST DEPTS. STENO., Gregg, Munson, Pitman. Begin-Review, $15 mo. days. CASHIERING, COMPTOMETER, 30-40 days. Unprecedented demand. Switchboard-rec., SPEEDWRITING, shorthand, official school, 100-120 words a min. in 8-10 wks., not a machine, free demos. daily. Key punch. Bkkpg.-acctg. our specialty. Big catalog free. Don't be confused. Our only school. Come in and see how nice this school really is. LOWEST RATES with superior facilities. Evenings. [Shorthand, $6 mo.]. WALTER D. HARRIS, B. S., M. A. Pres. 190 N. State. Both sexes. Fra. 4122.

Models Models
Consult Mallon-Friel, an authority, about entering this well paying field. BUSY SEASON. BIG DEMAND. FREE PLACEMENT SERVICE. Visit Studio or Write for Free 20 page illustrated book "TW"
MALLON-FRIEL STUDIOS
32 W. RANDOLPH. DEA. 3106.

70 YEARS' LEADERSHIP.
E. BURNHAM
SCHOOL OF BEAUTY CULTURE.
Call, write, or phone for details.
140 N. STATE-ST. RANdolph 3355.

ATTRACTIVE GIRLS
Excellent opportunity for those who qualify for fashion modeling. Sizes 12 to 18. Small tuition fee. Free placement service. Write for free 20 page book.
"A FASCINATING FUTURE."
VERA JANE STUDIO
64 E. Jackson-blvd. Wabash 9332.

LEARN
Beauty or Body Culture
Selan's Schools
Jobs waiting; day and eve. classes. Visit, Write, or Phone for Booklet. SOUTH, 6404 So. Halsted-st. NOR. 2500.

Chicago Commercial College
All branches of commercial training. Lowest rates in Chi. area; exp. univ. instr. Come in or send for free catalogue.
FREE PLACEMENT SERVICE.
127 N. DEARBORN. FRA. 4803.

DE LEE UNIVERSITY
$65 Beauty Course $65
Complete with manicuring; terms arranged. SPECIAL MANICURING COURSE, $17.50. 30 W. Washington, 16th flr. Central 8225.

SECRETARIES NEEDED
Shortest courses in town. All grads placed. Exclusive NEW methods and materials. It's faster, easier. Visit classes today. INSTITUTE OF MODERN BUSINESS. 624 S. Michigan-av. Harrison 0082.

ATTENTION, GIRLS!
Study Fashion and Photo Modeling. Expert instr. Special offer. See me first. MISS RENEE, at Glickman College of Fine Arts, 228 S. Wabash. Web. 4679.

DO YOU WANT TO BE A FASHION OR PHOTO MODEL?
Call or write for Free Test Chart.
Jo Keith, 14 W. Lake. Dea. 0134

GUARANTEED FOR LIFE.
WILFRED
ACADEMY BEAUTY CULTURE,
9 W. Washington. State 5861.

Laboratory Technician
X-RAY. Days-evenings. Enter any month Chicago College of Laboratory Technique. 162 N. Wacker-drive. Phone Cent. 3444.

LEARN BEAUTY CULTURE.
Hale-Marinello combined!
Two Famous Methods. One Low Cost. Visit, phone, or write for free booklet. 162 N. STATE-ST. CENT. 5007

MANY POSITIONS WAITING
for Century trained stenos., comptometer or switchboard oprs. Brush up or complete courses. Day or evening. Free catalog. Century Bus. Col., 30 E. Adams. Fra. 8478.

SWITCHBOARD, LIVE BDS., RECEPTION. Letters prove placement. Many calls. Only schl. 4 latest boards; day or eve. Visit Am. schl., Field Annex 24 N. Wabash. Cen. 6646

LEARN BEAUTY CULTURE.
Beat tuition advance by immed. enrollment. MOLER COLLEGE.
177 N. State street. CEN. 6393.

BE A NURSE BIG PAY
while learning; pos. sec.; no age limit. Winthrop Sch. Est. 27 yrs. 6206 Winthrop.

DO YOU WANT TO BE A MODEL?
Free talent test. Call Delaware 6272. Fashion Models Inst., 159 E. Chicago-av.

MELLQUIST Sch. of Swedish Massage—3 mo. course for $50 [reg. $150]. 25 reducing salons. Rm. 316, 59 E. Madison. Cen. 2353.

BE a Medical secretary or Lab. technician. Complete X-ray course. Free catalog. Century College, 30 E. Adams. Fra. 8478.

BE A POWER SEW. MACHINE OPERATOR. Day or eve. lessons. Big demand. Easy to learn. MASTER SCHOOL, 400 S. STATE.

THE COLLEGE OF SWEDISH MASSAGE
30 E Adams, 9th floor Tel State 5313

FAMOUS Marinello Beauty Culture System now taught by The Gertrude Hale School.

WOMEN—To train for apt. hotel mgr.; free catalog. Hotel Exten. Div., 203 N. Wabash.

AMERICAN SCHL. OF BEAUTY CULTURE. 30 E. ADAMS. 9TH FL. CENT. 5446.

PRACTICAL NURSING—$35; $2 dn.; earn as you learn. Day-eve. DelHar, 116 S. Michigan.

HEIM BEAUTY SCHOOLS.
6 E. LAKE-ST. 936 W. 63D-ST.

DRESSMAKING—MILLINERY SCHOOLS.

Most Modern—Best Equipped
Learn dress designing, dressmaking, pattern drafting, millinery or power machine. Day or eves. Enroll here—no regrets. Est. 1902. Free bklt. MASTER COLLEGE, 400 S. State

RENE SCHOOL—Dress designing, Sketching, Pattern Drafting, Dressmaking, Millinery, Power Machine. Day-eve. 3419 Chicago-av.

FACTORY course, $15; pow. mch., $3; dressmak., design. Chgo. Sch., 127 N. Dearborn.

DRESS design, pattern draft, dressmkg., millinery—Forest Academy, 36 S. State.

SITUATIONS WANTED—MEN.

Bookkeepers and Clerks.

HONORABLY DISCHARGED SELECTEE—Age 29; decade off. exp. Will tackle most anything. Address H 628, Tribune.

BKKPR.—A1, full chg., 20 yrs.' dlr. exp. Now avail. Reas. sal. Address J 176, Tribune.

BOOKKEEPING—PART TIME; A1 references. Your own price. Kedzie 0446.

BOOKKEEPER—Typing, filing, stockrm. wrk. Gentiles. Address J 212, Tribune.

Accountants and Auditors.

ACCOUNTANT—Northwestern trained; wide public experience; has confidential part time service; available for two reliable firms on reas. basis. Central 0808.

ACCOUNTANT—Will keep small set of books reas. Address H 521, Tribune.

ACCOUNTANT—Semi-senior cost married experienced; now employed; refs. Bri. 8163

Executives and Managers.

YOUNG MAN—35, married, 10 years experience with loan co. as manager, credit and collection. Real go-getter. Desires connection with reliable company where this exp. could be used. New. 6178.

REAL ESTATE MANAGER.
Now employed, wants job with progressive company. Young, energetic, wide experience. Address H F 16, Tribune.

SITUATIONS WANTED—MEN.

Executives and Managers.

CAN YOU USE THIS MAN?
27 YEARS OLD—DRAFT EXEMPT.
UNIVERSITY TRAINED.
Has successful selling record, including 3 years as assistant sales manager; has merchandising experience in the retail field; is an able correspondent; understands manufacturer's, jobber's, and retailer's problems.
Address O Y 535, Tribune.

INDUSTRIAL ENGINEER, M. E.—All phases of production and cost control problems solved effectively, quickly, and smoothly; thoroly qualified to handle big jobs; salary commensurate. Address H 587, Tribune.

Professions and Trades.

ARTIST—desires Chi. connection, all medium movie animation exp., cartoon illustrations and caricature, also comic strip; will adapt to any field offering real opportunity. Edg. 5096.

ARTIST-CARTOONIST—All mediums; free lance or salary. PHONE SUP. 9613.

BAKER—All around, cake; wishes steady pos. Day work. Aleffer, 406 South Homan.

CARPENTER wants work—New or repairs; reasonable. Independence 6768.

CARPENTRY, REMODELING—CALL NEVADA 9884. L. WICKER.

CARPENTER—Gen. bldg. contr., repair, new work; cash, terms; city serv. Har. 8030

CEMENT work of all kinds—Licensed and bonded for public sidewalks. Mic. 5577

DRAFTSMAN—Exp.; store fixtures; reliable; capable man. Address J 231, Tribune.

FURRIER—Experienced nailer; some operating and cutting; 8 years experience in retail fur sales and office. Briargate 6450.

GREASER and truck driver—17 yrs.' of exp. Col. Refs. Atlantic 9448.

LETTERING—Design for silk screen and press; also show cards, posters, displays; 15 yrs. exp.; now empl. Young man seeks perm. conn. Address J 216, Tribune.

MECH. ENGINEER, draft., design., heat and air cond. layout. Part time, evenings. Engineering Service, Triangle 5382.

MODISTE—Expert fitter, gowns, suits, coats, alterations, remodeling. Work guaranteed. Sag. 7600, Apt. 204.

PLANT ENGINEER—20 yrs.' exp.; machinery and bldg. construction, plant maintenance and handling help. Good references. Address J 192, Tribune.

PLASTERING, patching, brick and cement work; citywide serv. Erickson, Moh. 5577.

UPHOLSTERING—2 pc., recovered....$44.50 All work guaranteed. Delaware 6994.

Clubs, Hotels, and Restaurants.

COOK—Colored, references and health card supplied. Normal 0466.

COOK—Chinese, long exp., would like steady job. T. H. Yee, 1427 E. 63d-place.

Farm and Garden Help.

GARDENER and Caretaker—Competent, experienced in all lines of horticulture and greenhouse work. Steadily employed, but wish to make a change about Oct. 15. Living quarters and good wages essential. ADDRESS H E 37, TRIBUNE.

MANAGE farm—Lge. or small, 15 yrs.' exp. Age 50, single. Gus Carlson, 7314 Drexel.

House Servants.

COOK, valet, gardener, etc.; English; best refs.; bach. home pfd. Call morn., Vic. 4961

A-1 COOK—Jap; household; entire charge; long exp.; good city ref. Oak. 6610.

CHAUF.-Houseman-Butler—Long yrs. exp. City or suburb; refs. WENT. 4502.

Chauffeurs.

CHAUF.—White; A1 ref.; 20 yrs.' exp.; will travel. Hayes. Phone Randolph 7020.

Miscellaneous.

DESIRE work in real estate office to learn bus.; age 20; H. S. graduate. Address J 215, Tribune.

LAWYER, 26, draft def., seeks position in business firm. Address J 228, Tribune.

YNG. man—Slightly handicapped, ambitious; mech. inclined wishes opp. to learn trade, service or shop wk. Sup. 5278.

SITUATIONS WANTED—WOMEN.

Bookkeepers and Clerks.

ACCOUNTANT — Bookkeeper, stenographer; experienced; full charge. Kedzie 7894.

BKKPR.—BURROUGHS, CREDIT MGR., AND STENO.—Thoroughly exp. Mans. 0002.

CASHIER, bkkpr., swbd.—All office detail; accur., rel., 8 yrs. exp. Graceland 6739.

F. C. bkkpr.—17 yrs. exp.; accur., fast; des pos. with respons.; trial bal., fin. stmts.; all tax rep.; typing and comp. Rav. 3536

Executives and Managers.

A REAL HELPER
for some busy man; experienced office mgr., confidential secy., excellent acct., first rate stenographer; energetic; good personality. Address J 210, Tribune.

Domestics and Cooks.

COOK—General housework, maid, nurse, exp. Ref. Colored. Calumet 2816.

EXP. col. cook—Gen. hswk., 1st cl. ref.; $18-$20; stay; Gentiles. Hyde Pk. 7232.

GENERAL housework — Exp. No laundry. City ref. Go. No Sun. Midway 4274.

GIRL—White, exp. gen. hswk., adult, Gentiles, N. Side; $16. Del. 9162.

HOUSEWORK—Colored girl, city ref., sub. pref.; stay on premises. Wentworth 1216.

HOUSEWORK—Experienced, adults, no laundry, good ref. Phone Midway 8514.

HSWK.—No laund. Adults. Gentiles. Stay. Cedarcrest 1783.

MAID—Part time, mornings, by week, no laundry or windows. Englewood 5448.

MAID or day work—Home nights. Apt. C7. Atlantic 9355.

NURSEMAID—Light housework, good references, colored. Dorchester 3950.

Couples.

CARETAKERS—Would like work nr. Fox Lake, experienced, good references. Glen Morgan, Sunset Farms, Lake Villa, Ill.

Dressmakers and Seamstresses.

DRESSMKR.—Col., exp. all classes of sew. Ladies' tlrng. alterg. spec.; refs. Oak. 6427.

Nurses and Governesses.

NURSE—Pract., competent, for elderly lady; $16 wk. Fairfax 8210. Rm. 320.

EXPER. infant nurse—Middle aged, permanent, refs. Address J 175, Tribune.

Laundresses and Day Work.

LADY'S maid—Exp., care all pers. work. Full or part days. Address J 219, Tribune.

LAUNDRY and cleaning; day work; German; experienced. Lincoln 6956.

LAUNDRESS—Exp.; takes in wools, silks, curtains, shirts, dry. out. Michigan 0901.

WANT 3 or 4 morning's work—Steady; by day or week; excellent refs. Fair. 3480.

EXP. laundress with references—Tues., Wed., Fri. Dorchester 8382.

GIRL—Colored, day work, references, $2 and carfare. Phone Atlantic 2598.

A-1 CLEANING and laundress—Best references; Tues., Wed. Englewood 10535.

Housekeepers and Caretakers.

HSKPR.—Exp.; cooking, no ldry. Adults; no Sundays. Go. North side. $10. Linc. 7556.

HSKPR.-pl. cook—Hswk., lt. laund.; elderly. $4., pri. rm. Adlts. Address E 253, Tribune.

HOUSEKEEPER—Midd. aged, refs., gd. cook, Gentile, emp. cple. Kenwood 5998.

Laundresses and Day Work.

EXP. housecleaner, laundress, by day, 35c hour and car fare. Victory 4095.

Stenographers, Typists, Etc.

GENERAL office work—Typist; expd., capable, young. L. Graff, Juniper 6402.

GEN. office—Typist, filing, billing, own correspd.; yng.; exp.; capb.; rel. Nevada 2190.

SECY. TO EXEC. wishes position where speed, accuracy, and judgment count; public health, convention, lecture, and court reporting exp. Mans. 7286 or Aus. 6500.

SECY.-steno.—12 yrs.' exp.; possess initiative; willing to assume respon.; thoroughly expd. all phases of detail. Ardmore 3060.

SECTY.—Write own letters; 15 yrs. exp.; all off. details; $22-$25 wk. Rad. 1433.

SECY.-STENO.—Handle corre., knowl. bkkpg., cap. assuming full chg. office. Cal. 8218.

SECY.-steno., ed.—10 yrs. exp.; tech. sales eng.; $30; emp. Address O X 456, Tribune.

STENO.-STUDENT—Would like afternoon ofc. wk.; U. of C. graduate. Harrison 0082.

SWITCHBOARD-TYPIST.
8 YRS. EXP. STENO. IRVING 3059.

TYPIST—Desires typing at home. Phone Des Plaines 488-R or Address J 202, Tribune.

WOMAN—Young, with exper., desires home typing or address. Address P L 237, Tribune.

Miscellaneous.

COLLEGE man—41, married, Gentile, dependable. Available mornings. North Side. Car. Phone Graceland 7098, bet. 9-12 a. m.

TYPIST—Would like work at home; high sch. and coll.; exp. Address J 213, Tribune

GIRLS—hswk., fact., or ldry.; day wk., col. Mount Olivet Church. Kenwood 9559.

STOCK clerk, receptionist, asst. window trimmer, col. Address J 229, Tribune.

RELIABLE woman—Care of children or eld. cple., lt. hswk., pt. time. Gentiles. Mic. 6541.

Employment Agencies.

CLEAN or laundry—Fast; willing; $2-$2.50, carfare. Curry's Employ. Serv. Ken. 8085.

CLEAN wind., wdwk.—Exp. laundress; $2-$2.50 day; $8-$12 wk. Robinson, Ken. 6269.

EXPERIENCED NEAT COLORED HELP. Bean's Agency, 6057 Calumet. Wen. 4850.

TYPEWRITERS AND SUPPLIES.

ROYAL, Und., Smith, Rem. Corona Portable $10. We buy, repair, exchange any mach. 4470 Broadway, Ard. 0907. Open eves.

TYPEWRITERS, $9; duplicators, $10; dictaphone, $25; addresso., $15. 425 N. LaSalle

50 GUARANTEED rebuilt typewriters All makes & models, $7 & up 950 W 63d

MISCELLANEOUS.

HOSPITAL wants farmer to COLLECT GARBAGE daily; no charge. Phone Lakeview 6780 ask for housekeeper.

Wanted.

WANT fine music boxes, mech. birds, novelties, Dresden. Address H F 11, Tribune.

TO RENT—ROOMS—CENTRAL.

BREVOORT HOTEL
Madison-st., east of La Salle.
Convenient to everything.
Rates from $1.75 daily. $7.50 weekly.

TO RENT—ROOMS—SOUTH.

CONSTANCE, 7209, 1B—Lge. rm.; twin beds. Shower. 1 or 2 gentlemen. Hyde Pk. 0375.

HYDE PARK-BLVD., 5490—CECIL HOTEL; light rms.; $5.50 wk.; shrs.; I. C., bus.

KENWOOD, 5519—$1 day; $3 wk.; newly dec.; run. water; htl. service; all transp.

NORMAL-BLVD., 6400—New double inador bed; all trans.; daily, $1.50; weekly $7.

PHILLIPS, 7316, 2d apt.—Rm. in private fam.; 1 blk. I. C., surf., bus.; reas. Reg. 8553

PHILLIPS, 7337—Light, warm rm., in priv. hm.; gent. pref.; I. C., surf. Sou. Sh. 5954.

LIVE AT THE "Y"
All club facilities; conv. to everything; I. C. bus, surface; full 24 hour service. Single rooms, $5 to $7 wkly; double, $4.50-$6.
HYDE PARK Y. M. C. A.
1400 East 53d-st. FAirfax 5300.

60TH-ST., W., 315 [Princeton]—1 rm. furn. or hskpg.; $4-$5 week; auto yd.; nr. L.

65TH-PL., 1449 E.—Nr. park; sleeping rms. $2.50-$3; daylight rooms; all transport.

1 OR 2 rooms—$3 and $4. R.I. transp. Block to Hamilton Park. Aberdeen 4083.

Hotel Rooms.

PARKLAND HOTEL
$6.50 wk. rm. with priv. bath
Unexcelled service and transportation.
1550 E. 63d-st. at Jackson Park.
Phone Plaza 2710.

WOODMERE HOTEL, 4641 S. WOODLAWN. Inador beds. Private tub or shower bath.
$7.50 WEEKLY $7.50

SOUTHLAKE HOTEL, 4711 S. Kenwood-av. Newly dec.; smartly furn. rms. with tub or shower; complete hotel service.
$6.50 WEEKLY. $1.50 Daily.

TO RENT—ROOMS—NORTH.

ARMITAGE, 516—Single or double rm. with kitchen privileges if desired; 2d floor.

BARRY, 448—Comf., lge. rm.; tw. beds; pref. girls; shwr.; brkfst. opt.; reas. Buc. 5328.

CEDAR-ST., E., 61—CANTERBURY HOUSE. Attrac. sgl. rms., $5.50-$7; nr. everything.

CORNELIA, 625—Large sunny room, near park; all transp.; $4.50. Lakeview 0400.

DEARBORN, 1332—Clean lg. front dbl.; small sgl.; lg. hskpg. rm.; twin studio beds.

MAGNOLIA, 4445—2 beau., lg. frt. rms. with sun parlor; suit. 2 men; also single frt. rm.; gd. trans.; refs. Smith, Rav. 1327.

MALDEN-ST., 4637—Newly decorated, clean, quiet residential rms. Run. water. $3 wk. up. Wilson Express, Bus, Surface.

PINE GROVE, 2744—Pinewood Hotel, at Diversey-Linc. Pk., newly dec.; nicely furn.; some private bath or shower; $4.50-$7.

RACINE, 4518 N.—Comfortable sleep. rms.; running water; all trans.; reasonable rates.

STATE, 1540 N.—LARGE, FRONT STUDIO; PRIVATE BATH; FACING PARK.

STATE, N., 1357—Attr. rm.; firepl.; Ven. b. adj. bath; bus. woman; 1-2. Del. 2764.

SURF-ST., 559 [7U]—2 ext. lge. rms.; twin beds; elev. serv.; all trans. Lake. 7008.

WRIGHTWOOD, 439—Large, comf. rm., run. w.; priv. res.; ½ blk. Lincl. Pk. Lin. 3591.

NEAR LAKE, LOOP, LINCOLN PARK.
ENTIRELY NEW; attractive rooms; some with private baths; latest in comfort; new grill, parking lot, gym., swim. and other privileges; 24 hour service; best transp.
NORTH AV. Y. M. C. A.
1508 N. Larrabee [600 W.] Mohawk 2663.

MEN!! Wilson-av.
Y. M. C. A.
Rooms from $4.50 to $6 week, including membership; 13 minutes to loop via railroad; free parking; 24 hour service.
1725 WILSON-AV. LONGBEACH 8360.

BUSINESS GIRLS' RESIDENCE.
Beaut. home; lawn; beach; club atmosphere. All tr. Gentiles. Ref.; $6-$7.50. Lon. 0302.

1 OR 2 congenial persons—Home privil.; board opt.; exc. trans. Edgewater 0880.

IDEAL ROOM—Loyola L; laundry; Gentile man. Private, 2 baths. Sheldrake 0870.

ASTOR-ST.—1436.
Studios. Single or double.

PEARSON, 8 East—Apt. H; swell sleepg. rm. Innerspring; hot water; nr. lp. $4.50 wk.

KENMORE, 5331—Lovely rm., suit. 1 or 2; 2 baths; all trans.; reas. Driver, Sun. 4353.

WINTHROP, 6233—Large front room for 2 empl. girls; $5.50 each.; priv. fam.; refs.

HERMITAGE, 5002 N.—Pleasant frt. rm.; pri. home; 1st fl.; reas.; nr. trans. Sun. 0151.

Hotel Rooms.

FOSWYN ARMS HOTEL
5240 WINTHROP-AVENUE.
Newly decorated and newly furnished; 24 hour switchboard. $5.50 week up.

TO RENT—ROOMS—NORTHWEST.

IRVING PARK Y. M. C. A.
Nicely furnished rooms; many with running water and bath; 12 minutes downtown via railroad; cafeteria and restaurant; free parking; 24 hour service.
4251 Irving Park-rd. Pensacola 1400.

RM.—In beau. home with cpl.; 2 baths; shower stall. Palmer Sq. Reas. Spa. 5113.

TO RENT—ROOMS—WEST.

ADAMS, W., 3355—Large, bright, cheery rm. Beautifully furn. Reasonable. Sac. 0160.

LIVE AT SEARS Y. M. C. A.
Nicely furnished rooms; innerspring beds; $4.50 up weekly; cafeteria; athletic privileges; 24 hour service; L and surf. trans.
820 S. KEDZIE-AV. NEVADA 3800.

TO RENT—HOUSEKEEPING ROOMS.

South Side.

MART FURN. OUTLET.
3 RMS. NEW FURN., $129
5725-27 S. HALSTED-ST.

BLACKSTONE, 6542—Also 1436 E. 65th-place; 1-2-3 rm. kits., $3 up; trans.; schls.

BLACKSTONE, 5315—3 room apt., porch; refrigeration; all transportation. $10.

CALUMET, 2241—Attr. large, light hskpg. rms. Also slpg. rms. $2.50 up. Cal. 8369.

DREXEL, 4332-34—Attractive rates, 1, 2, 3 rm. apts; newly decor. Also slpg. rms.

INGLESIDE, 6351-53—Mod. 2 rm., kit., elec. ref.; also slpg. rms.; A-1 trans; reas. rent.

LAKE PARK, 4919—Cln kit. apts., pri. and adj. bth. $5 up; Frig.; all tr.; auto sp. free.

UNIVERSITY 6159—Surf.-L Lge. frt. I. R. W., Frig. Clos. Reas. Other $5.50 up Ofc.

62D-ST., E., 922—Furn. 1-2 rm. apts.; rollaway beds; refrig.; laun. priv.; $5 up.

DORCHESTER, 6227 and 6452—1 and 3 rms. 1 rms. have showers., refr.; perfect trans.

YALE, 7248, 1st—2 rms. and slpg. porch; refr.; new. dec.; R. I., L. surf.; adults; $9.

North Side.

ASTOR, 1216—Newly decorated rooms. Near Lincoln Park; $4 up. 1 Block Lake.

BELDEN, 345 [2300 N.]—1½ rm. kitnt apt.; nicely furn.; pri. bath; nr. Lincoln Pk.; $8. Elec. ref., $8.50. Also sleeping rm., $3.50.

BROADWAY, 4040—1 rm kitchenette, $4; 2 rms., $6. Sleeping rms., $3. Newly decor.

BURLING, 2527—Attrac. 3 rm. apt.; glazed pch.; real kitchen; refrig.; private bath.

BYRON, 1032 [3900 N.]—2 rms., Frig., $8.50 up; 1 hskpg. rm., $5; sleep. rms., $4 up.

DOVER, 4608—2 rms.; sleeping porch; adults; 1 block E. of Clark; bus at door.

KENMORE, 4618—KENMORE APT. HOTEL. 1-2 room kitchenettes; $5 to $10 week.

LAWRENCE, 845—1 and 2 rm. apts., nicely furn.; frig., pch.; $5, $8 wk. Adlts. only.

MAGNOLIA, 4845—1 and 2 rms. Nicely furn. and dec. Elec. refriz. All transp. Reas.

MAGNOLIA, 4532—1-2 rm. kit.; new elec. Frigid.; $4.50 up; also slpg. rms.; all trans.

ONTARIO-ST., 164 W.—2 rms.; real kit.; clean, quiet, cool; adults; $5; walk. dis. lp.

RACINE, 4645—Attractive 1 room kitchenette. Refurnished. $4 week.

SHERIDAN, 5016—Large, airy 1 rm. kitnt. apts.; some with frig. $4 a week up.

STATE, N., 1210—Attractive 1 r. apt., $5.50 up; clean; gd. trans.; no dogs. Del. 9771.

WINDSOR, 925 [4500 N.]—Cln., quiet hskpg. rm.; inner spg. mattress; bus, L; $3.50 wk.

4725 SHERIDAN—1 rm. kit.; nice furn.-dec.; ref., maid; $6.50 up; also 2 rm.; bus, L.

West Side.

AUSTIN-BLVD., 1501 N.—2 r. hskpg. suite; compl. furn.; refrig.; $35 mo. Mer. 9181.

BOARD AND LODGING.

North Side.

MARSHFIELD, 8426—2 adj. front rms. Good meals. Excel. trans. 2 men. $9. Bit. 1482.

VAC. in exquisite home—Exc. meals; all trans.; Gentiles; reas. Lake View 10416.

Children.

WHEATON Boarding and Day Schl.—For jr. girls; 12 yrs.; teach. exper. Wheaton 721.

Convalescent Homes.

COZY HOME for aged, pensioners—Good food; $1 day. 2219 Bissel. Lincoln 3996.

IDEAL for aged—Exc. food; tray serv.; scr. pch.; spac. grds.; $35 up mo. Grac. 9123.

$35 MO.—Beaut., modern home for pensioners; nurse attendant. Ambassador 3413.

HOTELS AND APARTMENT HOTELS.

BUENA PARK HOTEL.
4145 Broadway—350 newly furn. outside rooms. $6 wkly. up. L, bus, st. car at door.

CHELSEA HOTEL, 920 WILSON-AV.—Rooms as low as $6.00 a week. $1.50 daily.

LAKELAND APT. HOTEL—Mod. 1 and 3 room kitch. from $42.50. 4541 Sheridan-rd.

PLAZA HOTEL—Clark and North-av. Hotel rooms, suites, kitchenette apts. available.

OLYMPIC HOTEL — $6 WK.; $1.50 DAY. ALL RMS. BATH. RAD. 1015 N. CLARK.

DEWEY APARTMENTS in the Edgewater Beach Hotel. Telephone Longbeach 6000.

CHOICE accommodations and appointments at the Maryland hotel. 900 Rush-street.

HOTELS AND APARTMENT HOTELS.

PARTICULAR?
THE BRYN MAWR apartments are spotlessly clean; 2 and 3 rooms furnished in the modern trend, just bubbling over with new ideas and latest color arrangements.
$80 TO $125
THE BRYN MAWR
5550 KENMORE-AV.
[5600 N.] 1 block from lake.
Clyde Bailey, Mgr. Longbeach 9160.
DIRECTION: DOWNS, MOHL & CO.

DEARBORN PLAZA
KITCHENETTE APTS. $14.00 WEEK UP
SPECIAL MONTHLY RATES.
Rooms $10 per week; daily, $2.50 up.
Walking distance to the loop.
1032 N. DEARBORN-ST. WHI. 6464.

WINDALE HOTEL
6019 N. WINTHROP-AV. LON. 2840
$6.50 WK. AND UP. DAILY $1.50 UP.
ALL RMS. WITH PRIVATE BATH-SHWR.

Fort DEARBORN Hotel
[CORNER LA SALLE AND VAN BUREN.]
Modern fireproof 18 story hotel; 550 rms. New furn., decorated, complete hotel serv.
$7.00 Weekly, $1.50 Daily
[Opposite La Salle-Street Station.]

MELROSE APT. HOTEL
Newly furn. 1-2-3-4 rm. apts. Also 2 bedrms., 2 baths, fireplace; complete hotel service. At Lincoln Pk., all trans. Pub., priv. play schls. Permanent, transient.
451 MELROSE [3240 North]. BUC. 1200.

LINCOLN PARK ARMS
2½-3 R. Kitch. Apts., $80 Up
NEWLY DECORATED, BEAUTIFULLY FURNISHED, COMPLETE HOTEL SERV.
2738 PINE GROVE-AV. LIN. 1400.

FOR YEAR 'ROUND COMFORT—LIVE AT
The Stevens Apartments
1 room, $55-$85; 2-room apts., $120 up.
720 S. Michigan. WABASH 8450.

WELLINGTON ARMS
2970 SHERIDAN-RD.
1 to 5 room apts.; furnished and unfurnished; $42.50 up. Bittersweet 4600.

Chateau Hotel, $7.50 Wk.
3838 BROADWAY. LAKEVIEW 8310.
Beau. rooms; pri. bath and shwr.; 2 clos.; firepr. bldg.; spec. mo. rates. $1.50 day.

DEARBORN MANOR
1447 N. DEARBORN—Newly dec. rooms. 10 minutes to the loop.
$6 WEEKLY UP. $1.50 DAILY UP.

ATLANTIC HOTEL
400 rooms, from $1.50 to $3.50 daily. Ideal for tourists; garage service.
CLARK AT JACKSON—Downtown Chicago.

LOW SUMMER RATES.
Attrac. rms. in newly modernized Devonshire Hotel; 5 min. to loop; complete serv.; $6 a week. 19 E. Ohio-st. Sup. 4900.

WACKER Hotel—New fireproof bldg.; outside rms.; priv. bath; $7 wk. up. An A. A. A. Hotel. 111 W. Hurson-st., corner Clark.

APARTMENTS AND ROOMS TO SHARE.

ROOM RENTAL SERVICE.
30 E. Adams. Serv. free. Sta. 9446.

BUS. girl—Share same; attr. mod. 4 rm. apt. Tw. beds; $32. Pla. 5529, office Vic. 6900.

SHERIDAN, 6166 — BUS. GIRL SHARE BEAU. LGE. RM. SAME. HOLLY. 3730.

MAN—Share furn. apt. same; north; refs. exch. Address O T 215, Tribune.

GIRL—Resp.; emp.; sh. lg. ft. rm. with same. Twin beds. No. Dearborn. Reas. Del. 7758.

TO RENT—HOUSES.

North Side.

VAC. 8 rm. hse.—Stm. heat; rear pch. and yard; good trans.; near lake and golf course. Restricted; adults; no dogs. 729 Waveland-av. Janitor service. $85. Lakeview 3130.

12 RMS.; $75; inc. $200. Ven. blinds, stoker; furniture. $750. 1036 N. La Salle.

Suburban—North.

NORTH SHORE—Houses and apartments. McGuire & Orr, Evanston. Rog. 3213.

WANTED—TO RENT—HOUSES.

4 OR 5 rm. house, $30 to $35; South or Southwest. Address P M 240, Tribune.

5 ROOMS—Near school. Rent $45; or 1st fl. apt. with yard. Columbus 3555.

WANT—5 or 6 rm. house. Northwest side; about $45. Newcastle 0608.

TO RENT—RESORT PROPERTIES.

Wisconsin.

COTTAGE—Completely furn.; 30 mi. N. of Madison; elec., water, toilet; beach, fishing; special rates for Sept. and Oct. Birks, 7215 Langley, Vin. 0402, Rad. 3418.

TO RENT—APARTMENTS—SOUTH.

General List.

With New Stoves and G. E.'s
5124 Kimbark-avenue, 4 rooms.
5128 Kimbark-avenue, 2½ rooms.
5535 Kimbark-avenue, 4 rooms.
5724 Blackstone-avenue, 3½ rooms.
5732 Blackstone-avenue, 4 rooms.
Janitor on premises or call
SOUTH SIDE MANAGEMENT CO.
1525 E. 53d-street. Dorchester 7900

3 ROOMS—5496 University; bkf. nk....$40
4 rooms—5490 University....$40
G. E. refrig., tile, top stove, shwr. bth. E. J. Stafford, 1126 E. 55th-st. Mid. 4784.

MODERN 2-5 rms.—Nr. lake, park, all trans. Restricted. $32.50-$47.50. Kenwood 8407.

1, 2, 3, 3½ Rooms.

Hyde Park's Finest
2 and 3 Room Apts.
with kitchenettes.
Free gas, light, and refrigeration. ELEVATORS. Near beach, park, university, 10 minutes to loop. I. C. or Outer-dr. $47.50 to $70.
5120 HARPER-AV.

1015 E. 52D-ST.
VERY DESIRABLE 2 RM. APTS.
2d-3d flrs.; gas furnished; new table top stoves; refrigeration; quiet cor. bldg.; will decorate; $35-$40. Janitor on premises.

Choice 2-2½ Rms., $35-$45
Oct. 1. Opp. Jackson pk. Good trans. New refr. 2101 E. 67th-st. Plaza 3630.

7204 JEFFERY-AV.—2d—3½ rooms; bedrm. and inador bed; 1 block from I. C. $50.
R. M. O'BRIEN & CO.
111 W. Washington-st. Rand. 3062.

5114 KIMBARK—3 and 2 rm. kit. apts.; 2d floor front; modern bath; cross vent. Owner operated bldg.; $65-$47.50; I. C., bus.

MOD. 2 rm. apt.—11 W. Marquette-rd. See Mr. Duffy, 6704 State or Mr. Dodd, apt. 7.

KENWOOD, 5519—2 or 3 rm. furn. or unf.; free gas, light and ref., $20-$45; all transp.

1023 E. 47TH-ST.—1½ rm. apt.; free gas; near lake and trans.; $28.50. Fra. 0353.

6648 MARYLAND-AV.
2 rooms, $32.50. See manager.

1516 E. 61ST—3 big rms.; pri. bath; porch; Frigid.; light, gas furn.; $48; garage.

4, 5, 6, 7 Rooms and Larger.

5133 ELLIS-av. 2d apt.—7 rms., 2 baths; sun parlor and glazed sleeping porch; hot water heat; 2 apt. bldg.; canvas walls.

JACKSON PK. Highlands—5 lge. rms., furn. or unfurn.; lge. closets, solarium, sunrm., butler's pantry; free refrig.; shwr. Dor. 0821.

1237 W. MARQUETTE-RD.—Modern 5 rooms; shower; elec. refr.; arches; $50. Ced. 4791.

7 RMS., 3 ba., 2d—Sun par.; scr. pch.; lt. wdwk.; det. bldg. 5217 Greenwd. Mid.2880.

7825 S. WINCHESTER—6 rms.; canv. walls, tile bath, shwr., Frig., gar.; $65; nr. schls.

6 RMS.—2 baths; sun par.; slp. pch.; newly dec.; $67.50. 5487 Greenwood. Fai. 3916.

4706-8 GREENWOOD—6 rooms; newly decorated; electric refrig.; reas. Hyde Pk. 4117.

7545 S. MAY—6 rms.; 3d flr.; 3 flat bldg.; rear porch; $58 incl. gar. Fra. 0353.

5451 LAKE PARK-AV.
4 and 5 rms. $30-$35; I. C. trans. See mgr.

1125 HYDE PARK-BLVD.
Corner bldg., 5 rms., $45. See manager.

4448 DREXEL-BLVD.
5-6-8 rms. $52.50 to $85. See manager.

6054 STONY ISLAND—4 rms.; bedrm.; inador; elec. refrig.; I. C., L. bus; $42.50.

6914 OGLESBY-AV.
7 rms., 3 baths, canv. walls, $110.

5478 WOODLAWN, 2d—7 rms., scrnd. porch; steam ht.; t. t. stoves; cab. sink; refr.; $60.

6054 DREXEL—5 rms. and enclosed porch; large, lts. airy, gas, light. Fra. 3852.

BEAUTIFUL 5 rm. apt.—Enclosed pch.; open for inspec.; $60. 7920 S. Rhodes.

6 LARGE rooms—2 baths; mod. apt.; R. I. trans. Shannon, 9120 Justine-st., 2d apt.

7701 YATES—5 rms., 1st apt.; canvas walls, tile bath. Midway 2708.

5030 ELLIS-AV.—6 rm. apt., 5 bedrms., 3½ baths. Inquire apt. above or Oak. 0031.

5341 HARPER-AV.—4 rooms, $62.50. See Jan. to left. Oak. 0823. $50.

EMERALD-AV., 5204—1st apt.; 5 lite rms.; newly decorated; stove heat; adults. $23.

MOD. 4 rms.—$42.50; cross-vent.; firepl.; pri. balcony; all tran. 833 E. 46th, nr. Drexel.

MUST SUBLET—IDEAL 7 RM. APT.
6858 Sou. Shore-dr. Apt. 2. But. 1040.

7048 CHAPPEL-AV.—5 rooms; canv. walls; tile bath; shower; ½ blk. 71st-st. I. C. sta.

10 RMS.—Fine apartment; very low rental. 4518 Woodlawn-av. Drexel 9278

1217 E. 53d—6 rms., 2 baths, sun porch; new stove. Orr Realty, 1315 E. 53d.

SUBLEASE, 1 yr.—Beau. 4 rm. apt.; Hyde Pk. I. C. bus; $55. Ph. H. P. 6652.

HIGH grade 7 rm. apt.—3 baths; gar. So. Sh. nr. lk.-pk.; gd. trans.; reas. Dor. 0443.

BLACKSTONE, 7333—4 light rms., 2 bedrooms; frig.; free; linoleum; wht. wdwk.

TO RENT—APARTMENTS—SOUTH.

4, 5, 6, 7 Rooms and Larger.

Available October First
6 ROOMS
5800 Blackstone-av., 3d floor.........$72.50
9 ROOMS, 3 BATHS
5114 Hyde Park-blvd., 1st floor.........$225
5816 Blackstone-av., 2d floor.........$175
See Agent or Janitor on Premises, or phone
THE UNIVERSITY OF CHICAGO.
WABASH 5220.

VISTA HOMES
5844 STONY ISLAND-AV.
6, 7 AND 8 ROOM APTS.
DOORMAN—ELEVATOR—GARAGE.
Overlooking Jackson Park.
A modern fireproof bldg. Spacious rooms.
HOGAN & FARWELL, INC.
Exclusive Agents.
Representative on premises. Dor. 2717.

5000 CORNELL-AV.
6 ROOMS—3 BATHS.
An unusual apt. Every room overlooks the Lake and Outer-drive. Modern 22 story bldg. 10 min. to loop. Resident mgr. will show. Priced for quick action or Oct. 1st.

One of South Shore's Finest
SPACIOUS 6 ROOMS.
2½ baths; all exposures; breakfast room with tile flr.; heated gar.; best transp.
7370 SOUTH SHORE-DRIVE.
Phone owner, Plaza 6754, for appointment.

6900 JEFFERY-AV.
Unusual corner 7 apt. on 2d fl.; all sunshine; 3 baths; 2 solariums; gar.; on 100 ft. landscaped lot; bldg. 45 ft. wide; owner on premises. Dor. 0156.

6 ROOM APARTMENT
Large, light and airy. Completely remodeled bath and kitchen. Private frt. porch. Convenient to shopping, transp., schools.
SEE JANITOR. 5239 KIMBARK-AV.

THE CLOISTERS
58TH AND DORCHESTER.
4 to 7 ROOMS.
Wood burning fireplace; elevators. Restricted. Midway 5811.

EAST VIEW PARK
East of Hyde Park-blvd. at 54th-st.
7-5 AND 4 ROOMS.
Also 4 rooms at 1640 E. 54th-st.
Agent at 5427 East View Park. Mid. 2105.

4 ROOMS.
7031 CHAPPELL-AV.
Strictly modern; tile bath; canvas walls; extra glazed porch; near I. C.
GLATT & PRICE.
6826 Stony Island-av. Dorchester 8800.

5421 CORNELL-AV.
7 ROOMS, 3 BATHS.
Overlkg. lake; apt. occupies entire 5th floor. Call Sup. 4373 weekdays; Sun., Fai. 1360.

50TH and Dorchester, 6 rms.........$72.50
6344-50 Kenwood, 4 rms.........$52.50
8705 So. Chicago, 4 rms.........$47.50
SCHMIT & WATT,
77 W. Washington. Randolph 1984.

1915 E. 86TH-ST.—4 rms., 2d floor; free refrig.; tile bath.........$47.50
6733 Perry-av.; 4 rms., 1st floor...$42.50
1352 W. 77th-st.; 5 rms., 1st floor...$52.50
C. H. Dehning Co., 665 W. 63d. Went. 0688.

2358 E. 70TH-ST.—4½ rms.; 2 bedrms.; ample closet; mod. kitchen, shower, T. T. stove; 9 east windows over lake and country club; nr. I. C., bus, surface; free gas; park. Will decorate. See janitor or Mayes.

DE LUXE 5 ROOM
MODERN LAYOUT. 2 FULL BATHS. EXCEL. CLOSETS. 3 EXPOSURES. 1362 E. 52D-ST. OR FRA. 5136.

6 ROOMS—HYDE PARK
5312 KIMBARK. Choice location; 2d fl.; White woodwork; 2 baths; modern shower near I. C., bus, shopping.........$75

DE LUXE 5 ROOM APT.
1st and 3d flrs. Avail. now or Oct. 1. 2 blocks to I. C. Office, 6846 Jeffery.

4809 LAKE PARK-AV.—7 rm. light, attractive 1st apt.; priv. porches; I. C. and surf. trans. Agent on premises.

5110 WOODLAWN—5 rooms, sun rm. and priv. rear porch; thoroly modern; excellent trans.; reas. rental. See janitor.

1147 HYDE PARK-BLVD.—Thoroly modern 6 room 2d apt.; excellent bldg.; enclosed sun porch; 2 baths. See janitor.

4 LIGHT, AIRY ROOMS—$40; 3½ rms., $37.50. Modern apts.; near lake; all trans.; refrig.; I. C., L., surf. 4463 Woodlawn.

SUBLEASE—5 rms.; 2 baths; unfurn. or furn.; 21st flr.; overlooking outer drive and lake. All exposures. Fairfax 6515.

TO RENT—APARTMENTS—NORTH.

General List.

ALL NEW
Modern Apts. of Distinction
3314 LAKE SHORE-DRIVE
No more pleasant place for modern city living can be found, with its beautiful surroundings and its streamlined efficiency. 15 minutes from downtown by automobile over the Outer Drive and through the park.
OVERLOOKING YACHT HARBOR.
1½, 3, 3½, AND 4 ROOMS
Fully equipped electric kitchens, tile baths, woodburning fireplaces, Venetian blinds, parquet floors; free gas, electricity, and refrigeration. All large, light rms., with numerous large closets.
RENTALS $67.50 TO $215.
Representative on Premises.
ROANOKE REAL ESTATE CO.,
11 S. LA SALLE. STATE 6168.

Attractive Apartments
4625 N. Damen—4-5 rms.....$47.50-$52.50
1346 Argyle—3 rms., free light, gas..$41.50
437 Belmont—4-5-6 rooms......$52.50-$75
1362 Jarvis-av.—4 rms.......$55
7350 Ridge-av.—4-5-6 rooms.....$85-$150
652 Oakdale—3½ rms.......$42.50
Mayfair Management Co.
35 EAST WACKER-DR. CENTRAL 3338.

AQUITANIA
5000 MARINE-DRIVE
ONLY 3½-4 ROOMS LEFT.
COMPLETELY MODERNIZED APTS.
Beaut. view of lake and park. 24 hr. elevator service; private parking space.
B. E. ST. CLAIR, MGR. LON. 2928.

2000 Lincoln Park West
LOCATED AT LINCOLN PARK.
1½-2-3-4-5 rms.; 2-3-4 rms. available. Mod. 16 sty. fireproof bldg.; spacious rms. Exceptional closet space; close to schools and churches, etc.; transportation. 24 hr. elev. service. Doorman.
Peter F. Reynolds Co., Lin. 3633. Div. 0014.

Sherburne Beach Apts.
6259 SHERIDAN-ROAD.
Large living rm., 1 or 2 bedrms., dinette, well equipped kitchens. Some apts. have additional dressing closets and inador bed. Private beach; restricted.
SHEL. 3700 OR SUP. 4373.

HERE'S YOUR APT.
3-3½-4 RMS. $37.50 TO $50.
651-55 MELROSE—Well planned, modern; refrig.; inadors; all trans and shopping; caretaker on prem. or Cen. 9540.

3½-4 ROOMS—LAKE VIEW
Corner bldg.—Inador, shower. Modern equipment, $45 and $50. 656 Briar-place [3136 N.]. Wel. 3000.

Surf Manor Apts., 432 Surf
Mod. 2-3-3½-4 rm. apts.; excel. trans.; nr. Linc. Pk. and lake; immed. poss.; reas. rt. ACT TODAY! Open eve.

The Farcroft, 1337 Fargo
Desirable 3½ and 4 rm. apts.; elev. bldg. Tile baths; switchbd.; maid service available.

OVERLOOKING PARK
2010 FOSTER—3-4 rms.; free refrig.; 1 blk. to schls., bus, N. W. R. R. $45.

WELLINGTON ARMS, 2970 SHERIDAN-RD. 1 to 5 rm. kitchenettes; furnished or unfurnished; starting at $42.50. Bit. 4600.

1214 JARVIS-AV.—Lake apts.; 2½-4-5 rms.; all outside rms.; 2 baths; garden and lake; 1 block bus, L. Rogers Park 4825.

3½-4 RM.—½ bl. W. Sheridan; ½ bl. S. Belmont; mod. dec.; new refrig. 3159 Hudson.

1, 2, 3, 3½ Rooms.

325 FULLERTON PKWY.
Spacious living room, large bedroom, and bath with shower; G. E. electric kitchen; southern exposure; delightful location; maid service available. $82.50; also one other 3 room at $57.50.

1 Room at Lake, $45.
1094 Pratt. Pullman kitchen, private bath, shower; full view of park and lake. Second floor. Oct. 1. Sheldrake 8300.

BUENA TERRACE HOTEL
Spacious 2-3 rm. apts.; newly dec.; swbd. All trans.; nr. schools and shops; elev bldg. $40 and up 4256 Sheridan.

FANROCK CHATEAU—840 AINSLIE.
3-4 rms.; 2 bths., outside rooms. Table top stove, shower, etc. Newly decorated. Mgr. on premises.

3½ Rooms—4042 Southport
3D FLOOR; OCTOBER 1; NEW REFRIGERATION, NEW STOVE, $40. NO DOGS.

CHEERFUL, COZY 2 RMS., $35. Newly decorated, all out; st. car, 'L', N. W. Ry. 5926 N. Paulina. Lon. 3808.

2425 N. HALSTED—1 room Pullman apt.; steam heat, $32. Gas and light free.

IT'S more pleasant in a 2 room at THE ADMIRAL, 909 Foster-av.

611 ARLINGTON-PL.—Nr. park; 2-3 rm. mod. apt.; refrig. included. $47.50. Lin. 2283

3 RM. APT., NEWLY DECORATED, $37.50. 4844 N. ROCKWELL-STREET.

1400 LAKE SHORE-dr.—Beau. 2 rm. apt. on lake. Lake. $62. Wh. 4180. Apt. 2-D.

SUBL.—Attr. 1 rm. apt.; tile bath, shwr., G. E. etc. $37.50. 15 W. Burton. Apt. 16. Del.4931

SUBLEASE—REAS.; 3½ ROOMS; CARPETED; NR. LAKE. 10 W.ELM. FISCHER.

3½ RMS.—Accom. 4. View of lake. Free util. Exc. loc.; elev. bldg. Reas. 1310 Lunt.

TO RENT—APARTMENTS—NORTH.

1, 2, 3, 3½ Rooms.

BETTER LIVING
At Sensible Rentals
1½, 2, 2½, and 3½ Room Units
Styled to complement your choicest furnishings.
All 2½ and 3½ rooms are bedrm. apts.
RENTALS $40 AND UP
Choice of decorative wall tints.
Close to express "L" and bus.
8 story fireproof building.
5040 KENMORE-AV.
RESIDENT MGR. PHONE LON. 1582.

1000 LOYOLA-AV.
At the Lake—Priv. Beach
OVERLOOKING CAMPUS.
2-3 RM. CARPETED APTS.
AMPLE CLOSET SPACE.
1 BLOCK TO BUS AND L.
FROM $52.50 INCLUDING GAS.

4, 5, 6, 7 Rooms and Larger.

219
LAKE SHORE-DRIVE
5, 6 AND 7 ROOMS
DOORMAN. ELEVATOR MAN.
HOGAN & FARWELL, INC.
Managing Agents.
664 N. MICHIGAN. WABASH 7300.

Last Minute Special
Available October 1st, one spacious 6 room corner apartment with solarium, overlooking park and harbor. 24 hour uniformed service.
AN UNUSUAL OFFERING.
3530 Lake Shore-dr.

3730-40 Lake Shore-dr.
SEVEN ROOM APARTMENTS.
3 baths. Children's playground in rear. Tennis court. Garage in building.
Wirtz, Haynie & Ehrat, Inc.
3180 Sheridan-rd. Wel. 3000

DENIFER APTS.
1038-52 BALMORAL
4 RM. SPACIOUS HIGH GRADE APTS. in refined elevator bldg., nr. lake and Edgewater Beach Hotel. Tile bath, step-in shower stalls; gas, refrig., elec. incl. in attractive rental. Manager on premises.

AVAILABLE OCTOBER 1ST
7 ROOMS
1005 Hinman-av., Evanston, 1st flr....$100
See agent or janitor on premises.
Or phone
THE UNIVERSITY OF CHICAGO.
WABASH 5220.

7 ROOMS—3 BATHS
2 enclosed sun porches; large, bright rms.; overlooking Marine-drive and Lincoln park; plenty closet space; private yard. Janitor will show. Reasonable.
819 GUNNISON [4800 N.].

EDDYSTONE HOMES
421 MELROSE-ST.
5 TO 8 ROOMS.
Beautiful view of lake and harbor.
Modern elev. bldg. Restricted. Bit. 4127.

ROBERT L. JOHNSON
Desirable apts. at reasonable rentals.
6612 N. Ashland; 5 rms.........$60.00
1519 Rosemont; 5 rms. and gar.......$60.00
See janitor or phone Randolph 0112.

De Luxe 6 Rm. Facing Park
Luxuriously modernized and decorated; modern kitchen; tile powder rm. and bath; sun rm.; in 2 apt. bldg.; must see to appreciate; rent reas. 5025 N. Francisco.

1527 MORSE-AV.—6 beautiful rooms; very desirable; in a 2 flat building; has 2 heating plants; will furnish heat or tenant can furnish own heat. Phone owners, Bittersweet 2581, mornings.

4 Rooms at Lake, $60.
1104 Pratt-blvd. Lge. rms., arched doorways, tile bath, cabinet sink; full view of lake. 3d vacant now. Sheldrake 8300.

6 ROOMS, $67.50
Modern, light apt.; tile bath, shower, white woodwk.; enc. rear pch.; nr. "L," lake, shops. 1401 Jarvis. Shel. 8300.

5 LARGE rms.; 2 tile baths; located best part of north side; close to transp.; ultra mod. new bldg.; air conditioning; auto. ht. and hot water; $80. 2830 Berwyn-av.; ph. owner. Palisade 7599 or Ber. 2677.

630 W. SHERIDAN-ROAD.
6-7 rms.; strictly mod.; 2 baths, shower. Nr. lake and park. Priv. parking lot. Lowest rental in vicinity. See janitor. Phone Belmont 7300.

Pine Grove and Cornelia
5 rms., 2d fl., $65; 5½ rms., 2 baths, $67.50; encl. frt. pch.; new refrig. Janitor, 610 Cornelia, or Philip Corper. And. 1334.

4½ RM. APTS.—7703 SHERIDAN-RD. 2 bedrooms; Venetian blinds thruout; modern kitchen with cabinet sink and new stove; modern bathroom with shower; canvas walls; near lake, L, bus. Amb. 2675.

2200 GRANVILLE
6 rms.; studio livrm.; col. tile bath; kit.; free gas, refrig. Janitor or Sta. 3467.

7017 GREENVIEW—5 rms.; sun parlor; large, light apt.; 3d fl.; good trans.; ear schools; inq. jan. or Fra. 0353.

5 ROOMS, $52.50-$60. 6 ROOMS, $52.50. 6 RMS., 2 BATHS, $72.50. ALL APTS. NEAR LAKE; GOOD TRANS. CENT. 6610.

3700 SHEFFIELD—$50; vacant 5 rms.; blk. to "L," bus; high grade, well maintained bldg. for private families. Lakeview 0330.

609 ADDISON, 2d fl.—4 rms. and sun room; modern; new stove; newly decorated; rental $60; restricted; good transportation.

4778 KENMORE-AV.-2d—6 very light rooms; large porch; $65.
H. W. CROXTON CO., 4723 BROADWAY.

4 AND 5 light rms.—Newly decorated; white woodwork; new t. t. stove; G. E. refrig.; all transpor. 3941 Fremont.

843 AGATITE [4450 N.]—Nr. park; 4 lge. rms., fr. pch.; imm. poss. Also 5 rms., $55. H. W. CROXTON & CO., 4723 Broadway.

4-5 RMS., 1st, 2d—Stm. ht.; refrig.; newly decor.; imm. poss. 516-22 Wrightwood.

DE LUXE 6 rms.—2 baths, tile kitch.; bath; $82.50. Sterling Realty, 2318 Devon.

1461 RASCHER—Modern, 4 rooms. In Edgewater: $45. Edgewater 7122.

6 LG. lt. rms., 2d fl.—Sun par., enc. por., 5 cl., tl. bath; adults; restr. 1349 Winnemac.

4 RMS.—Tile bath, shower; glazed pch.; thru vent.; desir. sec.; $47.50. Wel. 1100.

5 ROOMS—Hot water heat; garage; stove, refrig.; $55; Gentiles. 6151 N. Artesian-av.

6 RM. apt.—1½ baths and porch; nr. lake and transp.; adults. Long. 0522.

6 LARGE, lgt. rms.—2 baths; blk. to L, lake, bus; $80. 7000 Sheridan-1216 Lunt.

ATTR. cor. 4 rms., 2 bedrms.; $45.; stm.; t. t. stv.; G. E. refg.; adults. 1958 Byron.

526 GRANT-PL.—5 rms., heated; Frig. encl. pch.; decor. to suit; nr. Lin. Pk.; adults.

457 FULLERTON—Attractive 6 rms.; immed. possession. $75. Concession.

511 ROSCOE—6-7 rms., 1st; mod.; 2 baths; $75; quiet; pri. pchs; gentiles. Wel. 2610.

1505 GRANVILLE—5 large, bright rooms; tile bath. Agent at bldg., or Linc. 2717.

5 BRIGHT spacious rms.—Extra clos.; slpg. pch.; $60; gd. trans. 6506 Bosworth-av.

4401 N. RACINE—5 large light rms.; mod.; Frig., gas range.; reas. rent; adults.

7 RM.—De luxe; 2½ tile baths; overlook lake; lrg. rms.; all tr.; $100. Well. 1100.

5 ROOMS—2d fl.; all mod.; adults. Gentiles. A. Ostrand, 1442 Carmen-av. Edge. 1757.

934 DIVERSEY—4 rm. frt. apt.; new dec.; bath; stv. ht. $25. Key in store. Jun. 6402.

544 WELLINGTON-AV.
6 rms., 2 baths, 1st fl. Janitor on prem.

1225 GREENLEAF—5 rms., front; overlooks lake; conv. shop. $72.50-$75. Lon. 2820.

BEAU. 6 rms., sun par., 2 apt. bldg., tile b., kit.; gar. Jarvis L, bus. Gentiles. She. 6782.

1607 BYRON, 2d—Modern 5 rm. apt. in 6 apt. bldg., only $47.50. Lincoln 2283.

4½ RMS.—Sun porch, $42.50; also 3 rm. apt., nr. Foster and Winthrop. Rav. 3697.

1301 ELMDALE—5 rms.; modern; near lake; gd. trans.; immed. poss.; $62.50. Fra. 0353.

827 EASTWOOD—5 lge. rms.; good transp.; nr. lake; elec. refg. Immed. poss. $47.50.

2525 BERWYN—5 rooms; stm. heat; shwr. bth. Electrolux. t.t. stove. gl.rear pch..$65

2250 BURLING—1st apt., 5 rms., slpg. pch. New t. t. stv., refrig. $55. Linc. 3563.

6 RMS.—De luxe, 2d fl.; tile kitchen and bath, garage, reas. 2634 Berwyn-av.

6 LGE. rms., 1st-3d—Nr. schls. and lake; all trans.; immed. poss.; reas. 1065 Thorndale.

734 BUCKINGHAM-PL. [3300 N.]—5 rms., stm. ht., slpg. pch.; gd. trans.

4843 N. ASHLAND—4 rms.; good trans.; conv. loc.; will redec.; $46.50. Fra. 0353.

SUBL. 4 rms.—New decor., stove, frig. Oct. 1. $42.50. Sell furn. 4915 Glenwood, eves.

2512 LAKEVIEW-AV.—5-6 rm. apts., nr. Lincoln Park. $60-$92.50. Div. 7500.

2851 N. BURLING—6 light outside rooms; screen, back porch; refrig.; good trans.

5630 N. ARTESIAN—De luxe apt.; 6 large, light rms.; 2 baths; kitchen and 1 bath tile

MARSHALL FIELD GARDEN APARTMENT HOMES, 411 Blackhawk-st. Mohawk 2711.

706 JUNIOR-TERR.—BEAU. 7 RMS. Nr. lake and pk. Open 2-5. Wilmette 327.

641 GRACE-ST.—5 rooms; $63.00-$68.00; near lake, park, golf course. Lak. 6480.

WANTED—Hi grade reliable tenants for 3½-4 rm. apts. 3927 Pine Grove. Div. 3365.

4 MOD. rms.—4818 N. Wolcott; rollaway; slp. pch.; 5 closets; exc. trans.; nr. schl.

6 RMS.—1½ tile bath; shower; mod. 13x23 liv. rm.; gar. $75; Ravenswood. Well. 1100

ATTR. mod., bright 4 rm. base. flat—Elec. refrig. Arcadia-terrace. Long. 2933.

6 LT. rms—Newly dec.; stm. ht.; elec. refrig.; scr. pch.; gar.; adts. $50. 3746 W.Lakewd.

TO RENT—APARTMENTS—NORTH.

4, 5, 6, 7 Rooms and Larger.

4 Large Rooms
Directly on Lake Michigan. 8 floors high, with 6 closets. Built-in powder room. East and West exposure. $110.
6101 Sheridan-road

Lincoln Park Apartments
6 RMS.
503 Aldine, 3rd—Liv. rm., din. rm., kit., 3 master bedrooms, 2 bath, 1 maid's rm.; $100.
801 Wilson, 3rd—Corner apt. Faces Clarendon-av. Glazed sun porch, liv. rm., din. rm., kit., 3 bedrms.; $75.
5 RMS.
331 Belden, 1st—Liv. rm., din. rm., kit., 2 bedrooms, 3 porches; $75.
Peter F. Reynolds Co. Lin. 3633-Div. 0014.

3750 Lake Shore-dr.
5, 6, 7, and 8 rooms—1, 2, and 3 baths.
Rentals from $125.
Modern 16 story fireproof bldg., truly spacious, thoughtfully arranged, sunlit rooms; cooled by lake breezes; high, wide windows; woodburning fireplaces; colored tile baths, big closets; private swimming pool.
Inspection invited, 10 a. m. to 9 p. m.
Telephone Wellington 2140.
ROSS, BROWNE & FLEMING, Agents.

ON LAKE SHORE-DRIVE
4 ROOM APARTMENTS.
Light, sunny; overlooking lake and park; cross-ventilation; transportation at door; convenient to shops and golf course.
$65.00 AND UP
3650 LAKE SHORE-DRIVE
Mrs. Letts. Buck. 1855.

5060 MARINE-DRIVE
ON THE LAKE AND LINCOLN PARK.
NEW 4-5 ROOM APTS.
Elevator bldg.; electric kitchens with breakfast nook; tile baths; Venetian blinds, parquet floors; doorman.
HOWARD P. HURST & CO. Lon. 5975.

ULTRA MODERN
Beautiful apartments, 4 and 5 rooms; all outside, facing private landscaped park; every modern equipment; decorations in glorious pastel colors. Must be seen to be appreciated. $55 up.
4923 N. WOLCOTT-AV.

$77.50
AN UNUSUAL VALUE
4 spacious rooms [5 rm. eff.], modern kitchen, ample closets; 24 hour service.
3520 LAKE SHORE-DRIVE

1500 Lake Shore-Drive
10 Rooms on 14th floor, overlooking lake. 3 master bedrooms, 5 baths, library, din. rm., liv. rm., 3 serv. rms., butler's pantry and kit. Restricted. Supt. 1759, Lin. 3634.

7 RMS., 2 BATHS
Canv. walls, tile kit., brkfst. rm., tile shwr. stall, solarium, cedar clos., incinerator; Servell refrig., gar., and gas incl. at $85. 6125 N. Hoyne-avenue. Rog. 1337.

ATTRACTIVE SUBLEASE
Beau. mod. 4 rm. apt. in new elev. bldg. overlooking lake and exquisite flower gardens; 3 exposures; $85; imm. occupancy. Edgewater dist. Call Del. 7037, 10 to 2.

4 ROOMS, $55 UP
1259 W. GRANVILLE-AV.
Modern. Free refrigeration. Inador bed. Immediate occupancy. Agent on premises.
SCHOENLANK & KIRSCHNER. She. 8820.

4-5-6 ROOMS
457 BELMONT-AV.
Excel. loc., nr. all trans., schls., park, golf, lake; tastefully dec., canv. walls, new stvs., built-in tubs, showers, lin.; $52.50-$75.

1400 LAKE SHORE-DRIVE
Living rm., bedroom, din., new kitchen, ext. in-a-dor bed; lake exposure; utilities inclu. in rent; $82. Agent. Whi. 4180.

6 LARGE ROOMS, 2 BATHS.
$85 PER MONTH.
1634 Greenleaf. Well kept building. 3d apt. See owner at building or call Fre. 2650

603 ADDISON
7 rms., 3 baths and sunroom; near Lincoln park; $95; restricted. Buc. 1855.

5 LARGE OUTSIDE ROOMS
New t. t. stove; will dec.; gd. trans.; avail. Oct. 1; $55. 4556 N. Paulina. Inq.cent.entr.

7 ROOMS—3 BATHS
No reas. offer refused for most attractive $175 apt. 621 Waveland-av. Buc. 1855.

7 RMS.—Steam heat; rear porch and yard; near lake and golf course; good trans.; restricted; adults; no dogs; $65. 719 Waveland-av. Lakeview 3130.

6-7 RMS., 2 BATHS, SHWR.
Attractive, all outside rms.; glazed pch.; decor. to suit. 5356 Lakewood-avenue.

4 ROOMS, $37.50. 5 ROOMS, $45.00. Large, light rooms. Newly decorated. Frigidaire. Good transportation. See Mr. Cable, Apt. 25. 4601 Broadway.

1225 CHASE—4 RMS.
VERY CHOICE; view of lake and park. Canv. walls; tile bath; inador. Rog. 7844.

6 RMS., ENCL. PORCH, $57.50.
Light cor. apt.; newly dec., elec. refrig., exc. transp. 1067 Ainslie. Longbeach 3808.

TUDOR MANSION.
4-5 rooms. Inquire Guenther, 3619 or 3627 Pine Grove-av.

850 AINSLIE-ST.—Modern; 5 rms., sunparlor, 2 baths, screen porch overlooking lake and park. Owner on premises. Edg. 5561.

4 RMS., $47.50; 5 RMS., $57.50.
5540 Winthrop.
All modern; best transp.; near lake.

CLARENDON APARTMENTS.
De luxe 5-6-7 rms. facing lake; 2 baths; best barg. in city. 4654 Clarendon-av.

731-35 BITTERSWEET—4 rms.; elec. refrig.; well maintained bldg.; near park, lake and bus; adults; immed. occup.; $47.50.

3739 PINE GROVE-AV.—6 lge. ultra-mod. rms.; 2 baths, canv. walls, tile kit, and master bath; lge. yard. Possession Oct. 1.

4147 GREENVIEW—5 lge., lt. rms.; white wdwk.; scr. rear pch.; gar. avail.; $60. Gra. 7362.

720 WAVELAND-AV.
Mod., lge., light 4-4½ rm. apts.; ample closets; G. E. ref. See jan. or ph. Fra. 8383.

MONTROSE-AV., 843—6 lg. rooms; extra lavatory; plenty closets; newly decorated thruout; $55.

1426 GRANVILLE—6 lt. rms.; gas, stm. rad. and stv. ht.; frig.; t. t. stv.; gd. trans. Adults. $40.

SUBLET 7 rms.—2 baths, 2 fireplcs.; 2d flr.; $95. Orr, 235 E. Superior-st., Del. 4827.

4-4½ ROOMS—At the lake; free gas. See agent, 7235 Sheridan-rd. Rogers Park 6360.

TO RENT—APARTMENTS—NORTHWEST.

General List.

5635-43 N. SPAULDING-AV.—2½-3½-4 room apts.; $37.50 to $47.50. Janitor on premises or call Keystone 0452.

1, 2, 3, 3½ Rooms.

3 ROOMS and sunparlor, fireplace, etc.; 2 in-a-dor beds. 4751 Virginia-av.

3½ RM. mod. apts.—Elec. refrig., free gas; ½ blk. Kimball L. Johnson, 4853 Kimball.

4, 5, 6, 7 Rooms and Larger.

FLAT TO RENT.
Excellent location; 6 spacious, light rooms; double plumbing; tile kitchen and baths; garage. 3748 Windsor.

4414 MANOR, 2d—Beau. dec.; insulated; 5 light rms.; study, slpg. pch.; immed. poss.

5 RMS.—Tile bath, shower; new refrig., t. t. stove; $60; adults. 2715 N. Lockwood.

6 RM., stove htd. flat—Exc. transp.; 3109 Diversey. Inq. Petri, 2706 N. Albany.

4 ROOMS and sunparlor, fireplace, etc.; in-a-dor bed. 4745 Virginia-av.

CORNER 6 rms.—1½ baths; gas heat; excel. loc. for doctor's office. 3258 N. Cicero-av.

5 RMS.—Modern, large, light, airy; 3d flr.; $55. 3100 Berteau. Keystone 2009.

6 RMS.— H. W. heat; excel. trans.; encl. pch.; schls.; churches; $65. 4911 N. Albany.

5 RMS. and sun parlor—2d in 2 flat.; Sep. stm. plant; $40. 4826 N. Springfield.

2440 N. HAMLIN—5 mod. rms.; new rfrg., t. t. stove; gd. trans. Janitor on prem.

4 ROOMS—Heated; excellent transportation. 2623 N. Kimball-av. Call Albany 8522.

4-5 ROOMS—Light, large. Electric refrig. Heated. $40-$45. Inquire 4257 Armitage.

TO RENT—APARTMENTS—WEST.

1, 2, 3, 3½ Rooms.

3 RMS.—Modern, $35 per month. Gas, electric, and telephone service. 212 N. Hamlin.

4, 5, 6, 7 Rooms and Larger.

— — — CHOICE 5 ROOMS — — —
5439 Washington. Large units, canv. walls, white woodwork, modern bath, new refrigerator, stove, linoleum; fast transportation.

5-6-7 RMS. de luxe apts.—4047-49 Jackson blvd. Now vacant; tile walls, kitchen, bth. and shower stall; double plumbing.
J. F. BUTLER & CO., 22 S. CRAWFORD.

5 LARGE, light rms.—1st floor. H. W. ht. exc. trans. $75. 605 N. Mayfield-av.

EXCLUSIVE 8 rms.—2 baths, 4 bedrms.; nr park. $90. 3522 Jackson-blvd. Van. 3625.

6 ROOM 2d floor apt.—2 baths, canvas walls, incinerator. Oct. 1. 132 N. Mason-av.

4 RMS.—Steam heat; ready Oct. 1st; adults; $35. 144 N. Kedzie. Ring 1st bell.

TO RENT—APARTMENTS—SUBURBAN.

NORTH.

Evanston—15 minutes to loop.

Attractive Apartments
719 Hinman-av., 5-6 rooms........$75-$95
1362 Jarvis-av., 4 rooms........$55
2212 Sherman-av., 3½-4 rm........$65-$75
7350 Ridge-av., 4-5-6 rooms........$85-$150
Mayfair Management Co.
35 E. WACKER-DR. CENTRAL 3338.

DIRECT VIEW OF LAKE AND PARK.
Hi-grade, spacious 4 and 5 rms.; high ceiling living rm.; natural fireplace; picture windows; 2 tile baths. 498 SHERIDAN-RD. Mr. Raymond, Rogers Park 0458.

SUBLEASE—Mod. 4 rm. apt., 1st floor, Hinman-av. nr. all transp. Immediate or Oct. 1 poss. Call University 3689.

602 HINMAN—4 rm. beau. apt.; inador, real firepl., G. E. refrig., t. t. stove; $52.50.

NORTHWEST.

Arlington Hts.—32 minutes to loop.

5 ROOM apartment—Heated; adults; no pets; 3 blocks from North Western transportation. Phone Arlington Heights 1773.

WEST.

Oak Park—14 minutes to loop.

EXCLUSIVE APTS. — 4 AND 5 ROOMS. Strictly modern. Randolph 2574.

River Forest—17 minutes to loop.

DE LUXE MOD. 8 RM. APT.
Liv. rm. 20x32; 4 bedrms., 3 baths; lrg. din. rm., brkst. rm.; new stove, new Frig.; gar. Ph. Forest 3654. 1111 Bonnie Brae.

TO RENT—FURNISHED APARTMENTS.

(See Also Hotels and Apt. Hotels.)

SOUTH.

6527 STEWART-AV.
6613 NORMAL-BLVD.
6818 NORMAL-BLVD.
2-3 room apts.; smartly furn.; tile bath; complete serv.; all trans. LOW RENTAL.

BLACKSTONE MANSIONS
5514 BLACKSTONE-AV.
1-2-3 rm. apts.; elev. bldg.; compl. hotel service; close to all trans.; reasonable rent.

6751 JEFFERY-AV.
2-3 room apts. overlooking Jackson Park; large rooms; tile bath; beautifully furnished; elevator building. LOW RENTAL.

3½ RM. KIT. APT., $75
Immediate occupancy; numerous large closets; private parking space; 24 hour service. Carylcourt Apt. Hotel, 4537 Drexel.

ST. GEORGE HOTEL, 1435 E. 60TH-ST. Newly decorated; smartly furn. 2 rm. apt.; 24 hr. service; I. C. trans. From $50.

OVERLK. Midway; lovely lge. 4 rm. apt.; 2 bdrms.; tw. beds; tile bath; shwr.; md. serv. opt.; nr. U. of C.; I. C.; $78. 6017 Kimbark.

810 HYDE PK.-BL.—2, 3, 4 rms.; newly dec. and furn.; residential; $40 and up. Ken. 0940

1-2 ROOMS—Furnished. 753 E. 79th-street. McKEY & POAGUE. Triangle 5060.

1427 E. 68TH-ST.—4 rms.; 2d fl.; comp. fur.; inador; 2 blk. I. C.; adults. Dor. 1213.

BEAU. 3½ rm. apt.—Sunparlor, bath, Frig.; reas.; I. C. trans. 5482 Blackstone.

MINERVA CREST APTS.—6540 Minerva. 2 rm. kitnts.; firepl.; gd. tr. Avail. now.

LARGE 4 rm. apt.; bedrm. and inador; also 2 rm. pch.; I.C., all tr. 1430 E. 69th-pl.

NORTH.

3520 LAKE SHORE-DR.
AN EXCLUSIVE ADDRESS
One 5 room beautifully furnished apartment, overlooking lake and harbor; inador bed in addition to spacious bedrooms; 24 hour uniformed service.
Surprisingly Low Rental

2000 LINCOLN PARK WEST
2-3 exceptionally large rooms in exclusive 16 story unfurnished bldg., affording a quiet, residential atmosphere with the convenience of unexcelled service; furnishings and decorating to please the most exact taste; closet space unusual; 24 hr. elev. service; doorman. Inspection invited, 9 a. m. to 9 p. m. Lin. 3633. Div. 0014.

7 ROOM studio apt.—Beau. furn.; 2 bedrms., 2½ baths, parquet flrs., 4 fireplaces, charming patios. Wood carvings and stained glass windows by Edgar Miller. Very reasonable to desir. tenant. Owner leaving city. Gentiles. Studio 8, 1734 N. Wells-st.

VER-MAE APT. HOTEL
1½-2-3 rms.; attrac. furn.; newly dec.; L. bus, N. W., surf.; available Oct. 1. 4440 N. Wolcott [formerly Lincoln].

NORTH LIGHTED 3 rm. suite—Entire 3d fl.; Gold Coast private home; ideal for artist, musician; $100; available Nov. 1; ref. req. Address P M 431, Tribune.

LUXURY AT LOW COST.
Beau. large kitnt. apts.; compl. hotel service; very low rates; 915 Wilson-avenue.

3½ RM. bedrm. apt.—Comp. furn., on the lake; priv. beach; gar.; elec. refrig. $77.50. Gas incl. 1200 Sherwin. Sheldrake 9745.

HOMELIKE apts.—1 rm. pullmanette; beau. furn.; gas, light, and refg. free. Reas. Charmaine Apts., 4737 N. Hermitage.

2½ ROOM KIT. APTS., $60.
NORTH PARK HOTEL.
1936 N. CLARK AT LINCOLN PARK.

REGAL APTS., 821 Wilson—1½ and 2½ rm. ktnt. apts.; new. furn.; exc. trs. Rav. 5165.

ATTRAC. 1-1½ rm. studios and 3 rm. furn. apt.; ex. loc. All trans. 933 W. Foster.

4 RM. mod. apt.—All outside rms.; $55; free refg. Adults. 1541 Cornelia, cor. Bosworth.

4 RM. mod. spac. sun par. apts.—5 rm. effc. $60. Near lake, all trans. 1700 Greenleaf.

4 ROOMS, $67.50; beau. furn.; new. decor.; wh. wdwk. Free gas, light. 1656 Juneway.

1120 LAKE SHORE-DR.—6 r. apt.; refs.; by appt. Call Sup. 5617 days; Del. 6169 eves.

829 JUNIOR-TER.—Nr. Clarendon; 2-3 rm. apts.; ultramod.; beau. furn.; lg. liv. rm.

195 E. CHESTNUT—1 rm. kitnts.; maid srv.; linens; gas; walk dist. loop; $8.50 wk.

647 SHERIDAN-RD.—2 rms.; furn. or unfurn.; good transp.; ⅓ blk. Lake Shore-dr.

4322 KENMORE—1 and 2 rm. apts.; newly decor.; new refrig.; exc. trans. Adults only.

BEAU. modernized 6 r.; firepl.; yard; pch.; nr. beach, golf; red. to $95. 531 Oakdale.

2-2½ RM. apts.—2½ rm. lobby flr.; pleas. view. Free util.; exc. tr.; el. bldg.1310 Lunt.

4880 N. WINTHROP—6 rms., light, airy, nr. lake; gd. tran.; t. t. stv., refrig.; $40 up.

4 SPACIOUS ROOMS—INADOR; TWIN BEDS. 1507 Arthur; Loyola exp. She. 6165; $65.

4256 N. CLARK—S. W. cor. Cullom; 3 rms.; kt., din. rm., liv. rm. with inador; adlts. $45

5201 KENMORE—2 rm. bedrm. apt.; newly dec.; furn.; priv. bth.; all trans.; restricted.

UNIQUE 1½-2½ rm. studio; also duplex; nr. loop; woodb. fireplace; reas. Div. 10440.

NORTHWEST.

4212 N. PULASKI—4 rooms newly decorated. Available now. Nicely furnished.

HOWARD Apts.—1569 N. Hoyne—Attr. 3 rm. bedrm. apts.; $60; G. E. refg.; street car & L.

WEST.

OAK PARK CHATEAU—Complete hotel serv. 1-2-3 rm. kit.; twin beds; Gentiles. 330 N. Austin-blvd. Vil. 8500. Aus. 8510.

3235 WARREN-AV.—2 and 3 rooms; nicely furn. apts.; all trans.; adults; reas. rates.

WANTED—TO RENT—APARTMENTS.

GENTILE couple with excellent refs. want well furn. near north side 5 rm. apt.; give price and loc. Address O X 483, Tribune.

6 ROOM apt. or house—West of California-av.; $35-$45. Nevada 3455.

TO RENT—STORES.

Central.

126 W. CHICAGO-AV.
Live district; only $40. Lincoln 2283.

South Side.

2136 INDIANA-AV.—Suitable for barber shop, delicatessen, currency exchange, etc. Hogan & Farwell, Inc. Wabash 7300.

STORE—1003-05 E. 53D-ST.
25x45; steam htd.; desirable location.
PHILIP LIVINGSTON. HARRISON 9630.

300 W. 43D—Store with 4 liv. rms.; compl. grocery fixt.; $35; opp. school. Ced. 4791.

SGL.-dbl. stores—Nr. I. C. L sta.; next postoffice. Busy loc. Ideal chain store site. Kenwood Syndicate, 1130 E. 43d. Ken. 8407.

STORE—Busy loc.; suit. any line of business, steam heat. Reas. Englewood 1300.

DRUG store—6700 State-st.; fixtures included. Key at office, 6704 State-st.

7628 COTTAGE GROVE—Adj. 1,800 seat theater; 15x70; heated. Dorchester 0700.

GROCERY-Meat Mkt.—35 ft. fr.; estab. 8 yr. Mod. bldg.; reas. 95th-Loomis. Bev.8772.

North Side.

3857-59 LINCOLN-AV.—Approx. 3,750 sq. ft.; steam heat; basement also available.
ARTHUR L. WEINSCHENK, Agent,
11 S. LA SALLE-ST. CEN. 1120.

919 IRVING PK.-RD.—18x80; stm. ht.; nice frt.; suit. distrib. or lt. mfgr.; reas. rt.

2425 N. HALSTED—Desirable heated store; suitable any business. Diversey 4210.

LARGE store—Broadway corner, near Belmont; steam heat; long lease. Bit. 4932.

2537 SHEFFIELD—Light store, steam ht., for office, shop, or light mfg.; $27.50.

Northwest Side.

3943 W. DIVISION—Steam heated store; only $25. Lincoln 2283.

CORNER store—Steam heat; 3901 Division; light; 17x50; suit. any business. Van.8096.

TO RENT—STORES.

Northwest Side.

LG. cor. store—3301 Lawrence-av.; also sm. store, 3414½ Lawrence-av. Jun. 1114.

West Side.

CORNER store—20x65; will remodel; busy block. 5651 Cermak-road.

Suburban.

HARDWARE store for past 16 yrs.—Ideal loc., low rent; shelving in; phone-light bill agency available. Ph. Maywood 34.

TO RENT—OFFICES AND SHOPS.

Central.

32 N. STATE, S. W. cor. Washington—Fireproof bldg.; one floor; also attractive offices; north light; night service; center Loop; single room furnished, $20; with reception room, $35 up; beautiful desk space. Phone, steno. SWIGART & CO., Room 601.

OLD COLONY BLDG.
407 S. Dearborn. Offices and suites; furn. and unfurn. Secretarial, phone service available. Rm. 1675. Phone Har. 2241.

ATTRACTIVE FURNISHED OFFICE WITH RECEPTION ROOM; RENTAL $30; IN FIRST CLASS, WELL LOCATED BUILDING; WITH SERVICE OPTIONAL. 30 N. LA SALLE-ST. SUITE 300.

FURNISHED—CARPETED—CLEAN, PRIVATE OFFICE AND RECEPTION ROOM. PRICE $15 AND UP. ROOM 420. 82 W. WASHINGTON-ST.

404 N. WELLS-ST.
Opp. Merchandise Mart; offices, shops, display rms.; light, heat, elevator service.

LGE., light nicely carpeted, private office. Bell Bldg.; ph. service. Central 4382.

SUBLEASE—1,400 sq. ft. light office space. MDSE. MART. Superior 3937.

333 N. MICHIGAN-AV.—Mail-phone service. Telephone-Secretarial Serv., Inc. Fra. 7100.

OFFICE space—Sublease 540 sq. ft. Reas. 100 E. Ohio-st. Superior 5554, Rm. 528.

AVAILABLE offices and loft, S. W. corner Madison-Crawford; $15 up. Dearborn 7120.

OFFICE, display or laboratory space. 154 East Erie-st. Whitehall 6026.

MAIL address, $1. Phone-mail serv., $2.50. 30 W. Washington R. 611. [Est. 22 years.]

Outlying.

BEVERLY HILLS
Physician and D. D. S. 1 or 2 rm. suites with furnished reception rm.; ideal location at 1755 West 95th-st.
FLOYD G. DANA & CO.
1767 W. 95th-st. Beverly 8510.

DENTIST office—Ideal spot for young capable man; Calumet district booming with too few dentists to meet demand. South Chicago 6986 or J. Cohen, 10532 Ewing.

TO RENT—FLOORS AND LOFTS.

Storage Space
TO RENT, NEAR LOOP.
TRUCKS, CARS, MDSE.
FIREPROOF; STEAM HEAT.
CALL HARRISON 4806.

Just North of the "Loop"
18 E. Erie-st., at State-st. Attractive modern fireproof building. Entire second floor, 6,300 square feet. Apply 12 E. Erie-st., 3d flr., or see your broker. Sup. 3076.

SPACE in garage—218-20 W. 26th-st.; for trucks; accom. about 15. Victory 2426.

INDUSTRIAL PROPERTIES.

3,700 SQ. ft. of cooler space with overhead trolley and electric scale. Located on ground floor. Also 2,000 sq. ft. of cooler in basement with an elevator. Ideal for sales or storage. Good shipping facilities; near switch tracks. Located on North Side. Reas. rentals. Address O X 484. Tribune.

STRAUS OFFERS
S. MAY-ST. 40,000 sq. ft. storage. Concrete building, 20c sq. ft.
STRAUS & CO.
120 S. La Salle-st. State 1945.
A Complete Real Estate Service.

FOR RENT—17,500 ft. on 3 daylight floors; near Union station. Freight and 24 hour passenger elevators. Enclosed loading platform, steam heat. Sprinklers. Call Kempler. State 4485.

FOR SALE—N. W. side 1 sty. factory bldg.; $10,000 square feet; truck level; light 4 sides; efficient heating system, stoker.
LANG, WEISE & CELLA. RAN 2574.

POSSESSION TODAY.
8,000 sq. ft.; 2d fl., W. of loop; priv. entr.; 2 freight elevs.; htd.; spkld. Ran. 2311.

WAREHOUSE space—Appr. 1200 sq. ft. With or without offices; Mod. Specialties Bldg.; also bsmt. spc.; 415 W. Chgo.-av. Sup.1761.

FOR RENT—Bldg., 6139-49 N. Western-av. 100x105 ft.; air compressor and hoist.; frt. and rear driveways. Owner. Hol.1668.

WANTED—Bldg., 50 to 75,000 sq. ft.; switch. Prefer with machine shop equipment. Paul C. Loeber & Co., Franklin 0757.

FOR SALE or lease—67,500 sq. ft.; fireproof sprinklered; close in. Price attractive. Edenburg, Calumet 4290.

70,000 SQ. ft. switch track property—With buildings, Northwest side. C.& N. W. railroad. $25,000. Randolph 6889.

2145 WALNUT-ST.—2 story spklrd. bldg.; 17,500 sq. ft.; large elev.; 100 h.p. boiler. Hart & Whetston, Excl. Agents. Sta. 8270.

TO RENT—2d floor; 5,400 sq. ft.; $150 per mo.; mill constructed bldg.; vicinity of Fullerton-Racine-av. Hackett. Long. 1177.

WANT to rent—1,000 to 2,000 sq. ft. for light manufacturing on the Nr. West Side, south of Jackson. Call Harrison 1013.

15,000 SQ. FT.—1 sty. gar. type; no posts; ideal location. 3226 Grand-av., near Kedzie.

WANTED to rent—Garage; vic. 600 to 2900 west, 800 no. to 2600 south. Hay. 7300.

FOR rent—All or part 30,000 sq. ft. garage; 1 story; no posts; light mfg. Buck. 6900.

OFFICE FURNITURE AND DEVICES.

2 EXECUTIVE suites, including davenports, chairs and director table. Kardex cabinets. SPITZERS, 167 W. LAKE-STREET.

BOUGHT FROM A LARGE CORPORATION. Desks, chairs, files, lockers, Kardex. Bargs. GEISER, 130 W. LAKE. DEA. 3788.

DESKS and Equip. for executives and gen. offices. Files, Kardex and supply cabinets. Business Furn. Co., 172 W. Monroe.

BOOKKEEPING machs.—Latest models; Adders—Calculators—Dictaphone. Aus. 8888.

40 STEEL trans. cases, 2 draft tables, 1 safe. Weber, Helmer & Johnson. Har. 6450.

LYON shelving, lockers, files, desks, chairs. CENTRAL, 20 W. Hubbard-st. Del. 8495.

USED office furn., files, desks, chairs, etc. KENDRICK, 218 W. Jackson. Cent 4324

SELLING OFFICE OF N. Y. K. LINE. At warehouse, 2815 Broadway. Lak. 9609.

BUSINESS OPPORTUNITIES.

Businesses for Sale.

AUTO used car store—Doing good bus.; stock, location, and lease. Have other business. Will sacrifice. Jacobson, National 0938.

AUTO wrecking yard and parts—Good location; reasonable. 1658 N. Kilbourn-av.

BAKERY-delicatessen—Est. 20 yrs.; gross $70,000 yr.; North side; Swedish and German neighborhood. Sell for cash or trade for res. or apts. Hollycourt 2133.

BAKERY and pastry shop—4 man; and building; all or separate; very reasonable; gd. loc. on N. W. side. Bru. 6407.

BAKERY—Well equ.; doing nice bus.; $1,500 or best offer. Address P M 245. Tribune.

BAKERY—3 men shop; south side; gd. trans. cor.; no competition. South Shore 2068.

BAKERY—2 man shop; well equipped; dough retarder. Hemlock 5461 after 7 p. m.

BAKERY FOR SALE.
5224 S. ASHLAND-AVENUE.

BARBER SHOP—20 yrs. estab.; doing good business; must sell; reasonable. 1514 E. 67th-st. Residence. Prospect 10302.

BARBER and beauty shop. Estab. over 10 yrs. Good clientele, modern equip.; must sac. account of illness. 4780 Elston.

BARBER shop—Up to date; estab. 12 yrs.; sell account ill health. 1744 Lawrence-av.

BARBER shop—Liv. quart.; est. 15 yr.; sac. Owner woman; eve. 7-19. 606 W. North-av.

BARBER SHOP—3 chairs, north side; steam; living quarters; very reas. Call Bri. 5285.

BARBER SHOP AND FURNISHINGS—2 CHAIRS. BELMONT 7898.

BARBER and beauty shop — Also fixtures; new, used. PAIDAR CO., 1120 N. Wells-st.

BATH-Massage Men—Fully equipt. Reas. 424 N. Parkside. Austin 5208-Albany 5618.

BEAUTY shop—Busy loc.; 3 stdy. oprs.; beau. mod. panels; equip., etc.; $4,000 val.; rt. $40; liv. qtrs.; st. ht.; ba.; act quick—it's a steal; pr. $900. Delmont Co., 2839 N. Clark.

BEAUTY shop—Estab. 10 yrs.; mod. equip.; newly decorated; livg. space; worth $1,500; take $800 cash; terms. 2614 E. 75th.

BEAUTY SHOP—Nr. Cottage Grove and 79th. Sell account of illness; will sacrifice. ADDRESS O L 414, TRIBUNE.

BEAUTY SALON—Gold coast; bargain; luxurious equipment; established 10 yrs.; private party. Call Superior 9368.

BEAUTY Shop—Unusual opportunity for yn. operator. Estab. clientele. Good location. 1220 Randolph, Maywood.

BEAUTY shop—Exclusive S. S. bus. dist.; no compet.; pres. owner 5 yrs.; always made big money. Ross Co., 6412 Cott. Gr.

BEAUTY shop for sale—Supplies, equipment; cash; easy terms. Catalogue free. GIBBS & CO., 21 S. WABASH-AV.

BEAUTY SHOP—Mod. equip., exc. loc., well estab. Cash or tms. Oak Park. Vil. 7006.

BEAUTY shop—Est. 7 yrs.; 2 oprs.; lvg. qtrs. Low rent; steady trade; reas. Austin 6919.

BEAUTY shop—North side, busy location; retiring. Address O T 240. Tribune.

BEAUTY shop—N. W. side; same owner 9 yrs.; liv. qtrs.; $300. Irving 3553, 6 to 7.

BEAUTY Shop—Est. 8 yrs.; S. side, 9 booths, all modern equip. Ph. South Shore 8173.

BEAUTY business OR mod. chrome equip. for sale; 3 rm. apt., bath; chp. Cap. 4845.

BEAUTY shop—Estab. 7 yrs.; N. W. loc.; steady clien. Liv. quarters pos. Pen. 5593.

BUSINESS OPPORTUNITIES.

Businesses for Sale.

BEAUTY salon — Modernistically designed thruout; gorgeous display windows; doing good bus.; exc. loc.; reas. rent; liv. quarters; sacrif. Owner must leave for draft. Call Prospect 3771 for appmt.

BEAUTY parlor and living rm.—Account illness. Complete equipment. Available on small payment. Immed. possession. Lake-Marion district, Oak Park. Euclid 387.

BOTTLING PLANT—Eqpd. with labeling, washing, filling, and filtering machinery, carbonators, bottles, trucks, etc. Auction Sale, Thurs. 11 a. m. 1970 Wilmot-st.

BOWLING ALLEY for sale—Modern; six lane; in prospering small town 25 miles so. of state capital; A.B.C. regulation alleys. $3,700. Leagues start in 3 weeks. Address H D 42, Tribune.

CANDY, schl. sup., fount.—Does $350 wk.; across schl.; lg. stock; tms. Stewart 6810.

CIGARS, cigarettes, fountain, school sup., toys, newsstand—Est. 15 years; $225 net per month guaranteed. 6904 N. Clark.

CIGARS, cigarettes, soda fount., lunch, confect.—Est. bus.; good inc.; exc. loc.; lw. rent; pr. reas. 2139 N. California-av.

CLEANING, dyeing bus.—Chain of 5 strs.; S. side; est. 5 yrs.; partners disagree; $25,000 year bus.; $2,000 handles. BEST BUY TODAY. DELMONT CO., 2839 N. Clark.

CLEANING and valet shop—Modern equip.; Must sell immed.; reas. 624 S. Dearborn.

CLEANING-tailoring store—Well estab.; top prices. Whitehall Clnrs., 907 N. State.

CONFECTIONERY, school store, office supplies, etc.—Located near 5 daily schools. Exc. fountain and tobacco business. Living space. Cash. Address O Y 214, Tribune.

CONFECT.—Wonderful location. Real money maker; living rms. NO SAC. 935 N. Kedzie.

CONFY., schl. store—Cl. stock; el. ref.; cor. loc.; rent $32. $150 req. 1656 Addison 1-3.

CORSET SALON—Excellent location; growbusiness; complete, with living quarters; reasonable; must be seen to be appreciated. For appointment, Del. 2025.

DECORATING accounts—Old estab.; bargain. Phone Austin 0916.

DELICATESSEN-grocery — Dr.'s orders quit business; old estab.; large stock; complete fixtures. Rent incl. 4 rms., $25. Sacrifice, $1,750 cash. Phone Gra. 2484.

DELICATESSEN—Modern; well stocked; elec. refrigeration; excellent location. Same owner 12 years. Doing good business. Leaving city. Briargate 6465.

DELIC.-GROC.—Candy and schl. supplies; N. side; nr. schls.; doing good bus. Sacrifice for quick cash sale. Hollycourt 5239.

DELICATESSEN—Nice clean stock; modern equip.; living quarters in rear; sell on acct. health. Address P M 295. Tribune.

DELIC.-grocery and milk store—Well estab. neighborhood bus; 4 living rms.; rent $30. Will sac. for $675 cash. Juniper 0858.

DELIC.-Grocery—Well estb. bus.; 4 rms. and bath. Reas. for cash. 2709 N. Halsted.

DELICATESSEN—Est. business; liv. quarters; reas.; mod. fixt. 1957 W. Henderson-st.

DELICATESSEN—Elec. refrig. Rent $25, heated. Reasonable. 144 W. 113th-st.

DELIC.-groc.—Est. 10 yrs.; nr. schl.; exc. bus. $1,200; terms; illness. 4412 S. Wallace.

DELIC.-candy-sch. supplies—Next to sch.; 5 rm. apt.; lge. stock. Kedzie 3190.

DELICATESSEN—Est. 8 yrs.; mod. fixt.; 2 lvg. rms.; rent $30; $500. 614 E. 75th.

DENTAL office—South side; large Ritter unit and chair; American cabinet, etc.; reasonable; Gentile. Call Interocean 9719.

DRESS SHOP—Hats, etc.; N. side; good loc. Est. clientele; sac. Address P A 276, Tribune.

DRUG store—Establ. 80 yrs.; excellent fountain lunch and Rx business; $4,000 cash required. Nr. loop on subway corner. Address P B 453, Tribune.

DRUG STORE—Davenport, Iowa. Complete with stock and fixtures; downtown location. George Harris, 1209 21st-street, Rock Island, Ill. Phone Rock Island 3210.

DRUG store for sale—A natural in North Shore suburb; sudden illness forces sale. ADDRESS O X 461, TRIBUNE.

DRUG—Old estab., on transit cor. Any reas. cash offer accepted. 7101 Stony Island.

DRUG Store—Northwest; busy transfer cor.; $3,000 dn., bal. terms. 5601 W. Irving Pk.

FANCY goods store—Exceptional buy; leaving city; $475. 2239 Southport, Chicago.

FOOD shop—In 56 apt. bldg.; $45 dly. bus.; rt. $30; htd.; live wire can make real money; tms. Ross Co., 6412 Cottage Grove.

FOR SALE!
The leading cafe and confectionery in a good industrial town of about 4,000. Established business; same location and management for 18 years; also four pieces of property if desired. Reason other occupation. Address O T 435, Tribune.

GAS super-service—N.W. side; good loc.; modern enclosed facilities; good neighborhood and transit business. Buy stock and equip. only. Call Skokie 3987.

GAS Station—Enclosed wash, grease. Gd. loc. Reas. rent. 9,000 gal. aver. Buy equipment on racks only. 2343 N. Kimball-av.

GAS station—Enclosed wash., grease; good location; reas. rent. For details; Hollycourt 3418 before 8:30 a. m. or after 6 p. m.

GAS STATION—Southwest side; 2 enclosed pits auto repairs; does 5,000 gallons per month. Virginia 9365.

GAS STATION—Sells 18,000 gals. a month; own eqp. Chp.; $1,000 full pr. Pen. 9654.

GAS station—Super service; well establ. Will accept any reas. offer. Ced. 2926.

GAS. sta.—Texaco; hi. schl. store; gd. bus.; low rt.; well est. 7400 W. 63d-st. Oak.1934.

GROC., Del.—Wond. oppor. for right people; well estab.; good clientele; loc. in Hyde Park; doing $1,000 a week; owner wishes to retire. Address O S 439. Tribune.

GROCERY-mkt.—Old estab. Wonderful location. Real profit maker. Rooming hse. trade. Short hours. No Sunday. Modern; complete stock. 75c on $1 buys it. 3069 W. 5th-av.

GROCERY-Meat Market—In suburb; bargain price; living quarters. Reasonable rent. Address O L 499. Tribune.

GROCERY STORE—Growing; $500 will buy stock and fixtures. Steam heat. Rent $35. 935 W. Van Buren.

GROCERY - meat market — Good neighborhood location, without competition; compl. equipped. Reasonable for cash. Bou. 0237.

GROCERY-Market—New fixtures; valuable lease; 4 rms., bath; $9,000 value; sac. $4,500, tms. 2241 Devon. Briargate 3451.

GROCERY-delicatessen—Estab.; lge. stock; elec. equip.; low rent; good location; reas.; account illness. Avenue 1992.

GROC.-DEL.-CONF.—Est. 14 yrs.; liv. qrts.; st. h.; sac. for quick sale; stock, fix.; take over at once. 113 S. Cicero.

GROCERY — Royal Blue, 114 apt. bldg. Short hours. Average $300 wk. No Sundays or holidays. Ph. Graceland 2744.

GROCERY-Delic.—All cash bus.; complete stock; all elec. equip. Woman can't handle. Liv. qtrs. 947 S. Ridgeland, Oak Park.

GROCERY—Beautiful, well stocked corner store on North side. Estab. cash trade. Sac. for quick cash sale. Rogers Pk. 6815.

GROCERY—S. Side; rt., $15; 4 liv. rms.; will sacrifice $400 stock and fixt. for $450. Act quick. Delmont Co., 2839 N. Clark.

GROC.-delic., ice cream—Well est.; 4 rms. in rear. Rent $25. Phone Bit. 2519.

GROC.—Mod.; est. 28 years; good oppty.; 3 liv. rms.; reas. for cash. 651 E. 61st-st.

For Sale—Cash or Terms
BUSINESS OPPORTUNITY
Completely modern, 3 year old locker and storage plant; 21,000 square feet storage space; 540 individual lockers; all temperatures maintainable; powered with city power and 2 Diesel engines; 3 new 50 ton compressors. No incumbrances. Stand investigation. Write owner.
FRANCIS E. COMPTON
118 W. HIGH-STREET
ELKHART, INDIANA

GROCERY-Fruits-Veg.—Excel. business. Boy's Quality Food Store, 2657 W. 63d.

GROCERY, cigarettes, etc—Good bus.; for cash or cottage. 332 W. Chicago-av.

GROCERY—Restrict. south side neighborhd. No compet.; $2,000 mo. bus. Inf. Ste. 5973.

GROCERY—Good car line store; 4 living rms.; reas., terms. Mohawk 5938.

GROC.—In 310 rm. hotel, $400 wk. bus.; free elec.; opporty. for couple. Bit. 2584.

GROC.-market—Good bus.; very reas.; owner retiring. 2611 Lawrence-av. Lon. 7118.

GROC.-delic.—Gd. bus.; elec. equipt.; living qrs.; rt. $35; idl. for cpl. 7145 S. Western.

GROCERY store—Well estab. corner loc. Modern fixtures. Illness. 7200 Wentworth.

HAMBURG, Lunch, Barbq.—3 doors from factory. Doing good bus. Transfer cor. Long estab. Retire. Terms. 4404 N. Clark.

HAMBURGER SHOP—2 counters. Rooming house district; school, theater, and transit trade. Humboldt 5898.

HAMB. lunch—Transfer cor.; over $25 day; very handy setup; clean; rent only $30. Ill, must sell; terms. 1157 W. 59th-st.

HAMB.-Lunch—Busy car line; good opport.; liv. rms.; lady can't handle. Stewart 6810.

HAMBURGER LUNCH—Bus. section. Good opp. Can't handle 2 places. 3250 W. 26th.

HAND laundry—Rent $45; steam heat and hot water; must sell on account of illness. 3514 Broadway. Bittersweet 4036.

HAND LAUNDRY—Dry cleaners; 1119 Berwyn-av.; near Edgewater Beach Hotel. Longbeach 0019 after 6 p. m. Sacrifice!

HAND laundry and cleaning shop—Must sacrifice on acct. draft. 7848 S. Colfax-av.

ICE cream, sandwich shop—On busy 63d-st.; doing $50 daily; sacr. acct. poor health; terms. Ross Co., 6412 Cottage Grove.

BUSINESS OPPORTUNITIES.

Businesses for Sale.

LINGERIE Shop—N. side; rent $40; st. ht.; furnished living qrtrs. Price $950. Good for widow. Delmont Co., 2839 N. Clark.

LIQUOR store—Modern fixtures; 2 iceboxes; $55,000 yr. bus. Will sac. due other int. Address O T 432, Tribune.

LIQUOR Store—Choice N. side location; est. 7 yrs.; nets $5,000 yr. Price, $1,800. A real buy. DELMONT CO., 2839 N. Clark.

LUMBER AND WRECKING YARD.
Established 20 years. Best location in Chicago. Secure income; long lease; low rent. Owner leaving town and willing to sacrifice. Berkshire 1797.

LUNCH [light] and ice cream shop—New fixts. Sell or rent fixts.; wondf. loc., with big parking lot. $200 cash will handle. 819 S. Harlem-av., Forest Pk., or phone The Oak Park Ice Cream Shop, Euclid 182.

LUNCHRM.—Seats 30; rt. reas.; est. 14 yrs.; doing $45 day bus.; closed nights; lady owner ill; $350 handles. 653 E. 75th.

LUNCH room—Cheap; doing good business. 3031 Milwaukee.

LUNCHEON-hamburger shop—Liv. qtrs. 7607 Cottage Grove-av. Phone Tri. 8336.

MACHINE and welding shop—Fully equipped with No. Calif. Prop., est. 20 yrs.; $25,000 regular business with add. $21,500 cont. just started and will repeat. Owner retiring. Address H E 15, Tribune.

MANICURING SHOP—Well estab. clientele; good income; sell acct. illness; Suite 1027, Marshall Field Annex, Dea. 7929.

MEAT MARKET—Unusual opp.; Bohemian neighbor.; 2 man shop; reas. Key. 7390.

MEAT market—Have 2; all refrigerated; sell one; best offer. 807 W. 51st-place.

NEWSSTAND—Clark and Ridge-av.; all day stand; $3,500. Call at stand.

PRINT SHOP—Going business. Overhead $5 week. Price $600. EZ terms. Eng. 0079.

RADIO service shop—Well estab. Good equipment. 1712 S. Ashland, bet. 6-8 p. m.

RESTRNT.—Elec. refrig.; clean; busy spot. Worth $1,350. Our price only $595; terms. South. CENTURY FINANCE CO., Cent.6661.

RESTAURANT-Fount.—Mod. equip.—in heart of the produce market; closed night and Sun. Call 1-4 p. m. 1142 W. 14th-place.

RESTAURANT-Cocktail Lounge—Same owner over 20 years. Will sac. HOL. 0272.

RESTAURANT and hamb.—Doing good bus.; will sac. acct. ill health. 3425 Fullerton.

RESTAURANT—Small; good paying; sacr. $400; low rent. 2154 Lincoln-av. Lin. 3055.

RESTAURANT—A dandy; in South Shore; $700 cash needed. Fairfax 9532.

RESTAURANT—20 mi. W. of Chgo.; no similar comp. in town of 7,500. Kil. 1934.

RESTAURANT—Est. 20 yrs.; reas. priced; tms.; trial given. 1202 W. Van Buren.

RMG. HSES.—23 rms.; 1000 North; steam heat; rent $50; good lease. $1,300; terms. 10 rms., N. Dear.; better type; $1,400; tms. McCARTHY CO. MICHIGAN 6536.

RMG. HSE.—65 rms.; Diversey dist.; 5 yr. lease; income $1,000; nets $400; $4,000 required. Waveland. Gra. 8130.

RMG. hse.—24 rms., north; gd. lse. Inc. $310. Rent $80. Nice furn. Pr. $1,600; terms. D. F. Capps Co., 61 W. Schiller. Sup. 6160.

RMG. HSE.—36 rms., 12 baths; rt. $175; good lse. and inc.; $3,750; terms; others. BARNES CO., 82 W. WASH. STA. 0619.

RMG. hse.—36 rs.; 5 gar.; Wils. L; rt. $160; 13 refr.; all 1-2 rms.; clean; $1,500 req. Steinbock & Alexander. 160 N. La Salle.

ROOMING house—Bellevue-pl. near Lake Shore-drive; 20 rms.; must sell account ill health. Address P A 403, Tribune.

ROOMINGHOUSE —34 rms.; nr. Belmont-Br'dwy. Inc., $485; pr., $2,600. Gra. 4958.

ROOMING hse.—15 rms.; oil ht.; I. C., bus, surf.; 5 yr. lease; $1,100. Fairfax 9532.

RMG. hse—60 units; frig., stoker; net $400; $4,000 cash req. De Woshin Co. Sta. 9891.

RMG. HSE.—12 rms.; inc. $200; rent $75. Ven. blinds, stoker; $750. 1036 N.LaSalle.

RMG. hse.—22 rms.; double gar.; rent $120; inc. $350; cash or terms. 910 Belle Plaine.

RMG. hse.—40 rms., kitnt.; nr. Sher.-rd.; net $200 mo. Pr.$3,500, tms. Broker. Lon.4770.

RMG. hse.—13 rms.; well furn.; inc. $145; rt. $50; stm. ht.; sac. $300. 1654 Maypole.

ROOMING house—1312 N. La Salle; 15 rms.; income $195. Price $925; rent $70 mo.

SANDWICH and ice cr. shop—Cor. loc.; gd. op. Can't hndle. 2843 Wentworth. Vic.1485.

SCHOOL store—Nr. 3 schools; estab.; closed Sat., Sun.; living qtrs. 324 W. 69th-st.

SHOE repair, shoe shine—Estab. 42 years. Good bus. Leaving town. 1050 E. 65th-st.

TAILOR and Cleaning Shop—Best offer takes; est. 10 years. 1044 W. 63d.

TAVERNS—We definitely have the best buys in and out of Chi. We can arrange financial help. See our choice list at once.
KANE, 828 N. STATE. DEL. 3305.

TAVERN—North. Lively spot. Mod. equip., elec. refrig. Worth $1,500. Our price only $585. CENTURY FINANCE CO. CEN. 6661.

TAVERN—Real money maker; est. 8 years. Call after 5 p. m. 2802 W. Madison.

TAVERN—Rmg. hse. [9 rms.]. Good loc. Reas. Lvg. city. 10727 Michigan. Pull. 0859

TAVERN—Live uptown cor.; doing $2,200 mo.; price $2,750. Block & Co., Lon. 3918.

TAVERN—Good business; fully equip.; owner ill, must sacrifice. 1039 Addison.

TAVERN—Adj. busy corner; complete refrig. The Dells. 4030 E. 106th-st.

TAVERN—SO. SIDE; RENT $30 MONTH. BEST OFFER. GROVE HILL 3463.

TAVERN—North Side corner location; elec. refrig.; license included; owner ill. Address O L 200. Tribune.

TAVERN—Real money maker; established 8 years; electric refrigeration; south side; selling account death. Boulevard 8431.

TAVERN—Well established business. Sell account health. Reasonable.
1950 N. California. Armitage 9058.

TAVERN—Well est.; good loc.; 4 liv. rms in rear; long lease; low rent; sickness. 2103 N. Laramie-av. aft. 6 p. m.

TAVERN—N. W.; money maker; living quarters; modern; license $275 yr.; investigate. Mirobar, U. S. 12 and County line road.

TAVERN with 2 story building—Established for 32 years. 3302 S. Western.

VARIETY and school supply store; nr. church, schl.—Money maker; lge. stock; liv. qtrs.; long estab. 1447 S. 50th-av., Cicero.

Partnerships and Investments.

A GROWING company mfg. automobile necessities, doing over $200,000 yearly, needs about $10,000 working capital to expand operations. Will pay salary of $50 weekly without services to party investing. Address O Y 570, Tribune.

PARTNER WANTED with $2,000 investment for lge. so. shore garage, for expansion; lge. monthly earnings possible. Call South Shore 4576 for appointment.

HALF interest in 50x125 ft. garage for sale —Established 20 yrs. Reasonable. Address O T 426, Tribune.

Concessions, Locations, and Leases.

BEAUTY SHOP LOCATION.
Can buy equipment and business at real low price, including good lease to responsible party. 3415 W. Madison.
H. F. PHILIPSBORN & CO., FRA. 8395.

ROADHSE.—To lease. 25 mi. S. E. 2 bars, fully equip., 300 seat cap.; all newly decorated; est. 20 yrs. Lincoln 5539. Call between 1 and 4.

GARAGE FOR RENT—144 STALLS.
In Hyde Park district; exceptional location; desirable terms to right party.
PHILIP LIVINGSTON. HARRISON 9630.

FOR RENT—Barber shop; completely furnished; modern; gd. business; $40 per month. Parkside Hotel, 212 N. Hamlin. Ked. 7000.

CHIROPODIST—Excellent opportunity for gentile in medical unit in suburb. Address O T 212, Tribune.

SGL.-dbl. stores—Nr. I. C., L sta.; next postoffice. Busy loc. Ideal chain store site. Kenwood Syndicate, 1130 E. 43d. Ken. 8407.

SANDWICH SHOP-Triangle for rent—Mod., fully equip. 7318 Circle-av., Forest Pk., Ill. Mo. rental, $75. Reliable refs. nec.

SPACE for chiropody dept.; W. side store, catering to orthopoedic trade. Rent free till est. Avail. immed. Austin 3595.

SELL or rent—Meat market; northwest side. 1649 Vine-st., rear.; eve. Write. call.

GROCERY concession in dept. store; established business. Call Englewood 0483.

Manufacturing.

MACHINE SHOPS WANTED
To do hand and automatic screw and universal milling machine work, to machine high speed steel and alloys; ⅝ in. to 2½ in. steel will be furnished.
ADDRESS O X 401, TRIBUNE.

SMALL iron shop—Seeks connection, with larger concern, doing defense work, for some assembling work, preferably on an estimated basis, have drill press and punch presses, also metal band saws available. Address O T 232, Tribune.

WANTED—Machine shop work for lathes, drill presses, shapers, pipe bending and welding machines. Special machinery designed and constructed. Prospect 4767.

SMALL welding and fabricating shop—Wants production or special detail work. Phone Summit 847-J2.

PRODUCTION welding wanted—Acetylene or electric; certified welders. Jos. Stanola. Pros. 6847, after 6 p. m.

Business Equipment.

2 OR 3 chair barber shop—Equip. complete; reas. 1514 W. Madison-st.

DENTAL eqp.—X-ray, new chair, cheap; appt. only. Schauler Storage, Lon. 7226.

2 BARBER Chairs—Good condition; reasonable price. Phone Summit 832.

3 BARBER chairs—Modern mirror, case; will separate. 5457 W. Chicago-av.

Business Service.

WANTED—Manufactured or sales product to be represented in St. Louis area; excel. refs. Address L 599, Tribune.

Wanted.

WANTED—Barber shop in small town in Illinois. Address O X 482, Tribune.

SELL your bus. thru this well estab., live organ. KANE, 828 N. State. DEL. 3305.

WE BUY or sell your business; conf. serv. DELMONT CO., 2839 N. Clark. Bit. 2584.

GAS STATION WANTED—By pri. party. Give details. Address E 134, Tribune.

GAS STATION WANTED—FELDMAN, 544 ROOSEVELT-RD. HARRISON 3500.

REAL ESTATE—APARTMENT BLDGS.

General.

FOR SALE OR TRADE—94 room hotel and restaurant; completely equipped and furn.; less than 50 miles from Chicago; terms. G. J. Grossman, 120 S. La Salle. Fra. 6217.

South Side.

BRICK 2 FLAT—$6,000
5 and 6 rooms, oak trim and floors; steam heat, 2 car br. gar. Near 65th and Drexel. See Mr. Bridgman.
WM. E. MOSBY & CO., INC.
8032 Cottage Grove-av. Radcliffe 0100.

10 APT. BARGAIN
3 story corner bldg.; all 4 rms.; table top stoves; elec. refrig. Price $25,000; cash, $8,500; near 80th-Aberdeen. Mr. Shoup.
McKEY & POAGUE
7911 S. Ashland-av. Radcliffe 7911.

WHY PAY RENT
when you can buy this excellent 3 apt. bldg. for only $1,375 down and $78 month, including interest at 4½%. ncome $152 month; 5-6-6 rooms; 2 car brick garage; large lot, 50x160 ft. Phone Mr. Wagner. Rad. 7300.
DONALD F. MOORE, 7748 S. ASHLAND.

SOUTH SHORE 6 APARTMENT.
Near I. C. and So. Shore-drive. Price only $22,500.00, and most liberal terms. Small down payment. Rental income $4,800.00. All have 5 rm. apts.
GLATT & PRICE [SULLIVAN].
8026 Cottage Grove-avenue.
Vincennes 6920. Cedarcrest 3550.

BEGINNER'S LUCK
2 flat; "spick and span"; furn. ht.; gd. loc.; with $800 cash. pr. $4,500. Dombrou. 5100 S. Marshfield. Prospect 1585.

A 6 APT. BUY! ONLY $3,500 DOWN.
Two 4s, four 3s; lot 43x125 ft.; inc. $2,820 annually; modern clean cut bldg.; easy mthly payments. Ph. Townson. Rad. 7300.
DONALD F. MOORE, 7748 S. ASHLAND.

WASHINGTON PARK 6 APTS.
6231-3 Rhodes-av.; 5 rooms, $16,500. 501-5 E. 60th-st., cor. Eberhart, $15,000. Like new. Silverman. Dorchester 0700.

2 FLAT brick in South Shore—6 rm. apts.; 2 car garage; h. w. ht.; near I. C.; price $7,000. Call John E. Nelson Co., Sou. Sh. 0220

5 APTS.—3 and 2 rms.; priv. bath; steam heat; new oil burner; nr. schools; inc. $1,650 yr.; pr. $4,750. 5044 S. Princeton.

6 APT. and basement flat—4's-5's. Beverly dist.; strictly mod.; tile bath, insul; rents $5,020; price $26,500. Stew. 3601.

2 FLAT—6's; tile bath, Bev. dist.; 40 ft. lot; rents $65; price $9,800. Stew. 3601.

MODERN 2 flat—5's; 3 gar.; excel. cond.; nr. 79th-South Park; $13,000. Stew. 3603.

5711 S. LOOMIS—2 flat brk.; 5-5; 2 c. gar.; $6,500. 4034 W. 63d. ...

REAL ESTATE—HOUSES.

General.

6 Rooms, 6 Month Old House
Needs work; $150 down; balance to suit.
ADDRESS G T 571, TRIBUNE.

South Side.

BRAINERD 7 ROOM HOME
Can be seen today. 9038 Aberdeen. Modern; only 5 years old; close to R. I. transp.; also Ft. Dearborn school and park; insulated; large lot; h. w. heat; colored tile bath; canvased walls; coved ceilings; two car garage; $1,800 down; FHA terms.
SWAN-LORISH
739 E. 79th-st. [Mr. Johnson] Vin. 8000.

SURVIVING heir orders West Auburn house sacrificed at an unbelievable low price—9 rm. frame; fr. and rear stairs; can easily be made a 2 flat; 3 car brk. garage; lot 40 ft.; 7728 S. Sangamon-st.; only $4,750. Inspect by appt. Sims of McClun's, 217 W. 63d. Went. 1845.

CHATHAM RESIDENCE SACRIFICE.
6 rms.; 1½ baths; newly dec.; oil stm. ht.; 2 c. gar. Don't delay. Pr. $6,950. FHA tms.
Sutton & Peterson, Inc.
8126 Cottage Grove-av. Triangle 6217.

OWNER must sell 6 rm. brk. bung., 7650 Crandon-av.; encl. rear pch.; lg. rms.; carried on steel; plastered ceilings; hot water ht.; lot 37½x125; new roof; metal radiator covers; 2 car brk. gar.; side drive; also back entr.; a real buy; $8,250. Call Bayport 1299 after 6:30 p. m. for appt.

NEAR 81ST & BENNETT.
5 room semi-bungalow; 1½ tile bath. carpeted. insulated; gas, h. w. ht.; garage. Only $6,300. Can be financed.
ROBERT M. HARKNESS.
919 E. 79th-st. [Smith]. Vincennes. 1192.

BUNG., 5 ROOMS, 7524 CREIGER-AV.
$6,000; terms. Close to South Shore High school. Side dr. gar. For appointment call Mr. Hafer at Dorchester 8800 or Aberdeen 4440.

NEAR 78th and South Park-av.—6 rm. brick bung.; enclosed front and rear porch; A1 cond.; large attic and basement; furn. oil ht.; 1 car gar.; lot 35x160; price $6,500. Ryan & Co., 1546 W. 95th. Bev. 5747.

8506 VERNON-AV.—New 6 room residence; air cond., insulated; $8,750. FHA terms.
WILSON HALPER CONSTRUCTION CO.,
7941 South Park-av., Triangle 6013.

MODERN BRICK BUNGALOW.
Near 85th-May; beaut. large rms., oil ht., brk. garage; $1,200 cash; balance terms. See today. TRIANGLE 1434.

4936 ELLIS—12 rm. brick home; 17x40 liv. rm.; nat. fireplace; 4 baths; 50x150 lot; shown by appt. Call or see Frear Delaplane Co., Excl. Agt. Hyde Park 7000.

7 ROOM brick building—Furnace heat; near 47th-place and Cottage Grove; $3,250; cash $1,000. Call Mr. Otto, Drexel 1800.
H. J. COLEMAN & CO., 4705 S. STATE.

REAL ESTATE—HOUSES.

Northwest Side.

BARGAIN.
4 rm. frame on lg. lot, nr. Belmont-av.; needs inside finishing; pr., $1,975; $375 dn.; $28 mo. 8000 Belmont-av.

6 ROOM stucco bung.—Ex. lg. liv. rm.; h. w. ht.; gd. cond.; gar.; lot 50x123; $6,250; $1,000 cash, $40 m., inc. int.; nr. Addison-Pulaski. John Krohn Co., 5343 Lawrence.

$600 CASH—FHA pmt. $32.50; new brk.; all imps. 7610 Grand-av. Merrimac 6000.

REASONABLY PRICED for quick sale. 3133 N. Kilpatrick—Brick bung. Pal. 0427.

West Side.

DESIRABLE 2 story brick residence—Containing 7 rms., h. w. ht.; A-1 condition; close to school and churches; excellent trans. Phone Mr. Curtis, Austin 3367.

HOUSES BUILT TO ORDER.

BEAU. arch. br. bung. $3,950; sm. dn. pay.; plans, model app. 3558 Archer. 10-8, Sun.

REAL ESTATE—VACANT.

South Side.

Near 99th-St.
BEAUTIFUL 1-2-3 ACRE TRACTS.
Adjoining 2 Golf Courses
ALL HIGH LAND. SOME WOODED.
VERY, VERY CHEAP!
ELECTRICITY—ROADS.
$5 DOWN—$5 A MONTH.
FRANK DE LUGACH, 2339 W. 95th-st.

1-ACRE TRACTS
$100
EVERYTHING CLEAR. TAXES PAID.
$5 DOWN—$5 A MONTH
FRANK DE LUGACH, 2339 W. 95TH-ST.

Northwest Side.

60 FT. lot—Desirable section of Sauganash; must be sold this week. Price $2,800. RICE & RICE. 4701 Peterson.

58 FT. corner lot in Edgebrook Manor—All improv. in and paid. Kildare 8122.

EDGEBROOK—Ideal residence lot bet. 2 beau. homes. Address P M 233, Tribune.

SAUGANASH—Lot 40x140; Forest Glen-av., No. of Peterson; $3,000. Own., Pal. 4853.

S. E. CORNER Springfield and Carmen—37 ft. Want offer. Call Franklin 8395.

West Side.

CORNER 50x150—Washington-blvd., near loop. Will build to suit tenant. ...

REAL ESTATE—SUBURBAN—NORTH.

General—Suburban North.

FOR DISCRIMINATING BUYER—45 minutes north of Chicago on Route 12; 10 acres landscaped; 180 large oak trees around 7 room brick house; oil heat; 3 baths; recreation room; storage room; sun deck; outside fire place; garden house; 2 car garage; private fishing lake. Price $30,000. Shown by appointment only. Private owner. Monroe 5800, Mr. Jacobs.

10-60 FOOT lots all together, 1 blk. from Lake Mich. in upper Lake Co. Sell all for $1,750. No back taxes or assess., terms. Fine for summer or year around home. Address G Y 352, Tribune.

REAL ESTATE—SUBURBAN—N. W.

Arlington Hts.—32 minutes to loop.

MODERN NEW HOME.
On beaut., large lot, 66x297; fully completed; 5 rooms; nr. Arlington Heights; conv. C. & N. W. Ry. depot, schools, stores, churches; $5,195. FHA terms. Address O M 263, Tribune.

ONE ACRE NEAR ARLINGTON HEIGHTS. $695; $125 cash, $10 month; road newly paved; electricity in; black soil; approved for FHA loans. Address O S 57, Tribune.

Barrington—39 minutes to loop.

6 ROOM brick with att. garage—Beautiful wooded lot; all mod. improv.; overlooking priv. lake.; sm. dn. pay., $30.02 a month. ADDRESS G X 168, TRIBUNE.

30 ACRES of choice wooded estate property; exc. location. Will sacr. for quick sale. ADDRESS O S 448, TRIBUNE.

Des Plaines—23 minutes to loop.

$36 A MONTH, reasonable down payment—5 rm. home, all latest features; insulated; large lot in estate section; bus and steam transportation. Address N S 212, Tribune.

Palatine—39 minutes to loop.

49 W. JOHNSON-ST.—Non-resident owner offers a bargain in 2 flat 5-5 rms.; h. w. ht. stoker; wooded lot; 132x132; $6,500. C. & R. Rauschert, 922 Armitage. Div. 3093.

Park Ridge—19 minutes to loop.

Bargain 9 Room Residence
Corner lot; 2 car gar.; h. w. ht.; 1½ bths. Owner leaving for east. Immed. poss. 600 Courtland, Park Ridge. Park Ridge 1513J.

IF you have $700 cash and can pay $38 mthly., investigate this buy. 5 rm. colonial home, all latest features; ½ acre homesite, landscaped; near Park Ridge. Address O G 63, Tribune.

Prospect Heights—30 min. to loop.

MODEL HOMES OPEN FOR INSPECTION.
Large Building Sites as low as......$750
SMITH & DAWSON. STATE 3861.

General—Suburban N. W.

...

ESTATES PROPERTY.

4 ACRE WOODED ESTATE.
Beaut. loc. for home in the woods; paved road; electricity avail.; nr. 2 main highways; few min. drive from south side; conv. to bus and I. C. ry. suburban transp. $250 cash will handle. Address O S 533, Tribune.

REAL ESTATE—ACRE PROPERTY.

BUSINESS, PROFESSIONAL PEOPLE, NATURE LOVERS.
Over 4 acres beautifully wooded, with fine large trees and deep ravines; facing road about to be paved; only a short distance from I. C. electrified transp. at Matteson; electricity avail. Price $1,425; $300 dn., $20 mo. will handle. This is a truly beautiful spot and must be seen to be appreciated. ADDRESS O M 415, TRIBUNE.

YOU CAN'T BEAT THIS.
2¼ acres of very rich soil, best for gardening; inside growing new community; nr. churches, school, and stores; 4 blks. to Lake Michigan; excellent living conditions; hourly transp. to loop; small down payment, easy terms on balance. Address O S 383, Tribune.

3 ACRES, CLOSE TO ARGO.
Dandy spot for raising turkeys or chickens; electricity; paved rd. in and paid; $200 cash, bal. $15 mo. Might sell half to right party. Address O S 385, Tribune.

20 WOODED acres—Excellent picnic grounds; 131st-Archer. Also 1 acre on Archer-av. private owner. Fred Smitty, 123d-Archer, Lemont, Ill.

3 ACRES NR. HOMEWOOD.
Fine soil, ideal for garden; paved rd.; electricity; $200 cash handles; will divide. Address O L 213, Tribune.

5 ACRES ON GLENVIEW-ROAD.
$2,750; $500 dn., $35 mo. Concrete pavement; electricity; no assessments. Address P L 434, Tribune.

BY owner—10 acres, Palos Hills, 105th and 88th-av.; price $3,000. Harrison 0023.

LAKE County—39 acres, $4,850. Will divide. 247 Conway Building. Tel. Randolph 9121.

REAL ESTATE—RESORT PROPERTIES.

Illinois.

HERE'S YOUR CHANCE
17 beautiful acres on Fox river, near Plano, Illinois; 6 cottages, a 4 room house with tennis court and 125 ft. of cement; also large building 50x60x75 ft.; 500 ft. flowing artesian well; excellent possibilities as resort property. Inquire now for this bargain. Mr. Boylan, 705 East 79th-st.

UNUSUAL BARGAIN
Lake front cottage; 4 rms. and porch; on wooded lot running to water's edge; $1,975, part cash, bal. on terms. A beau. private restr. lake. Address O G 296, Tribune.

80 ACRE property—With private lake; ¼ mile lake frontage on another lake with good sand beach; ideal spot for individual, business or club; $1,400; must sell to meet obligations. Write or call John Brikowski Jr., Manitowish, Wisconsin.

WILL sac. spacious cottage completely furn. and boat, $675. Finest lake in Illinois. Fine fishing, hunting, swimming, nat. sand. bch.; 45 minutes to loop; $50 cash, balance easy terms. Address F T 188, Tribune.

BARGAIN—Water front cottage; newest design; spacious rooms; at finest close-in lake; one hour N. W.; priced for quick sale. $1,695; 10% down, balance terms. ADDRESS G X 550, TRIBUNE.

WILL sacrifice 5 rm. summer home—Overlooking private lake; 26 mi. from Chicago; modern; large wooded lot; price $1,500; small down payment, balance monthly. Address G X 169, Tribune.

5 RM. year round cottage—Private lake, 39 min. N. W. ...

Horse Sense Answers

1. 2 or 3 holes
2. Cards
3. Climbing fast
4. Tambourine
5. Nitrogen
6. [a] Sweden-Krona [y]
 [b] Russia-Ruble [v]
 [c] Netherlands-Gulden [z]
 [d] Japan-Yen [x]
 [e] Chile-Peso [w]

REAL ESTATE LOANS, MORTGAGES.

SPECIAL funds available—First mortgages $2,500 to $25,000; brokers or owners are assured quick action at lowest terms on standard properties. Chicago and vicinity.
Broomell Brothers, Inc.
111 Washington-st. Tel. Randolph 9121.

ILLINOIS FARM LOANS
STANLEY FARM LOANS, INC.
39 S. LA SALLE. STATE 5885.

WILL make or buy 1st mtg. on good South Side improved property. Low rates. WM. L. SHARP & CO., 237 W. 63D.-ST.

FIRST MORTGAGE LOANS.
MONTHLY PAYMENTS, ALL DISTRICTS.
Neiburger, 134 S. La Salle. Ran. 3130.

JOHN A. SCHMIDT INVESTMENT CO.
111 W. Washington. Rm. 1210. Fra. 2232.

LOANS to pay back taxes—or any kind. Big savings. Bank Fl., 72 W. Wash. Ran. 7383.

STOCKS AND BONDS.

BONDS, Mortgages, real estate, securities BOUGHT. SOLD. QUOTED. Weissburg & Co., 134 N. La Salle. Ran. 1187

REAL ESTATE—FARM LANDS.

Farm Land Classified advertisments will be found in the News Section adjacent to the daily feature "Day By Day on the Farm."

MACHINERY AND EQUIPMENT.

ERECTED steel structure, 70' high, for sprinkler system; wood tank knocked down, and two steam heating blowers; lever paper cutter, 21"; small size addressograph with cabinets, plates; 200 gal. galv. mix tank, Kiefer, with pulley drive agitator on stand. 2632 S. Dearborn.

COMPLETELY EQUIPPED MACHINE SHOP
Includes 30 metal-working machines now engaged in defense work. Good opportunity for experienced operator. Owner has other interests.
ADDRESS O X 453, TRIBUNE.

SEBASTIAN ENGINE LATHE [heavy duty]. 14 inch swing, 6 foot bed. Fully reconditioned to serve the purpose of a new lathe. Will have to see to appreciate. Price $375. Call Nevada 0380.

WANTED—NICKEL ANODES and Nickel Scrap or will melt your nickel scrap into anodes. STANDARD PLATING RACK CO. 1925 N. Paulina. Armitage 6766.

$250,000 AVAILABLE
for purchase of metal working plants and machinery. Address O H 597, Tribune.

6,000-8,000 GALLON steel tanks for sale—Dimensions 15x9½ ft.; ¼ in. steel; can be loaded on car or truck. Ph. or write M Cooper, 616 W. Adams. Monroe 8919.

2—6x18 CYLINDRICAL grinders; fcty. built, motor drive; $700 each, including motors. W. L. STEEGE MACHINERY CO., 548 W. MONROE. STATE 1938.

SCHRAMM 55 cubic ft. air compressor; 1 portable and 1 stationary; gasoline driven, 2 yrs. old; good condition. Ports. 8561.

CONTRACTORS EQUIPMT.—Derricks, hoists, compressors, air tools, small tools, plank timbers, etc. 1272 W. North. Brun. 6485

AARON'S WILL CALL AND PAY CASH FOR MACHINERY, ELEC. TOOLS, ETC. 172 N. HALSTED. HAYMARKET 2334.

WANTED to buy—Used spring wire knotting machine, 10 to 12 gauge. Address O T 434, Tribune.

GUARANTEED AC AND DC motors, generators, blowers, pumps, comp. Arthur Wagner Co., 701 W. Washington. Monroe 7409.

BARG.—Quick batt. charger, whl. balancer. air comp., hyd. lift. 3751 Ogden. Cra. 2362.

HYDRAULIC steel scrap baler—Box 66 long. 24x18". 1018 Woodward, Joliet, Ill.

CLEANING machinery—Reasonable; good condition. Canal 0894.

BLOWERS, fans, exhausters—Used; all types. Gen. Blower Co., 405 N. Peoria. Mon. 0574.

36 INCH Peerless foot power square shear; perfect condition; $135. Humboldt 3733.

1 YARD Bucyrus-Erie gas shovel. 4846 Elston-av. Pensacola 7777 bet. 9 and 5.

LARGE ALADDIN ARC WELDER for sale MICHIGAN 0354.

WTD.—Quick delivery of parts made on scr. mch. O.D. ¾ in. Address O H 424. Tribune.

AIR COMPRESSOR—Genuine bargain. BERNARD, 7408 Jeffrey. Dorchester 1730.

CARPET dust wheel—Complete with transmission. Bargain. 4244 Cottage Grove.

JEWELRY, DIAMONDS, OLD GOLD, ETC.

$1,000,000
In Diamonds Wanted
CASH PAID IMMEDIATELY
AMERICA'S LARGEST BUYERS of diamonds from individuals, banks, trusts, and estates. No deal too large or too small.
FOR HIGHEST PRICES
AND GUARANTEED SAFETY, BRING YOUR DIAMONDS TO US. WE ALSO BUY OLD GOLD AND PAWN TICKETS.
Member Chicago Association of Commerce.
AMERICAN DIAMOND SYNDICATE
37 South Wabash-av.
CORNER MONROE. 3D FLOOR.

CASH FOR DIAMONDS
DUE TO OUR TREMENDOUS SALES OUTLET WE NEED DIAMONDS AND WILL PAY HIGHEST PRICES FOR THEM. HIGHEST PRICES FOR YOUR OLD GOLD AND PAWN TICKETS. WE ARE NOT THE LARGEST DEALERS IN AMERICA, BUT WE GUARANTEE TO PAY THE MOST SATISFACTORY PRICES.
CASH IMMEDIATELY
SEE US BEFORE YOU SELL
U. S. Diamond Syndicate
5 N. WABASH-AV., RM. 800
NORTHEST CORNER OF MADISON.

HEART RING—Large pearl center with 16 large blue-white diamonds set in shape of heart. Most unusual.
SPECIALLY PRICED..............$55.00.
Diamonds, pawn tickets bought for cash.
U. S. LOAN BANK.
10 N. CLARK-ST. 6TH FLOOR.

HIGHEST PRICES PAID for DIAMONDS, WATCHES, JEWELRY, OLD GOLD, PAWN TICKETS, ETC. ILL. DIAMOND & JEWELRY SYNDICATE 5 S. WABASH, 8th floor. DEA. 6711.

TOP PRICES FOR DIAMONDS, GOLD, Pawn Tickets, Jewelers Exchange. 32 N. STATE 11TH FLOOR

CASH—BUY OR LOAN ON DIAMONDS, OLD GOLD, WATCHES, PAWN TICKETS. LLOYD J. BUTLER, 133 N. CLARK-ST.

FULL value paid for pawn tickets, diamonds, gold, old watches. Don't sell for less. GINSBURG, 527 W. MADISON.

HIGHEST PRICES PAID FOR DIAMONDS, PLATINUM, OLD GOLD, AND JEWELRY. Great Northern State Pawners, 309 S. Clark.

MORE cash for diamonds, old gold, watches. Romack Diamond Exchange, Chicago Bldg. 7 W. MADISON AT STATE. ROOM 501.

1.10 CT. DIAMOND in lady's ring—$85. Levinson's Loan Bank, 739 N. Clark St

STORE AND BAR FIXTURES.

DISPLAY case—Refrigerated super-cold, all porcelain, like new; 7 feet; balance due takes it, $551.00. $1.00 down, $0.75 per day. 540 North La Salle.

25C A DAY RENTS A 10 CU. FT. REFRIGERATOR FOR ANY TYPE OF BUSINESS; EVENTUAL OWNERSHIP; METER PLAN. FOR DETAILS CALL ANDOVER 4444.

10 FT. Super-Cold, full vision case and machine, $375, $1 down, 75c daily.
KLING RICHTER CORPORATION,
1234 Washington. Canal 5788.

COMPLETE meat market fixtures for sale—Sac.; prac. new 10 ft. refrig. case; market cooler, etc. 12252 S. Michigan. Pull 5047.

MARCEL chairs, $3; waving mch., $39; 4 ft. showcase, $9. Paidar Co., 1120 N. Wells.

COMPLETE tavern fixtures for sale—1630 Milwaukee. Humboldt 1218.

STORE tavern fixt.—Hamburger lunch equip. new-used. Chas. Bender Co., 608 N. Wells.

FLOOR cases and wall shelving. Counters, table, wind. disp. stands. 1672 W. Ogden.

10 FOOT Cigar Case, cigarette wall case; best make; sacrifice. 2652 Division-street.

DOUBLE DUTY REFRIG. COUNTERS—6 and 8 ft.; very cheap. 220 W. HURON-ST.

TYLER type store refrig. with display case reas. After 6 p. m. Grovehill 1274.

USED 9x8 Walk-in cooler; suit. for meat mkt. or liq. store. McCray, 1507 S. Mich.

INSTRUCTION.

CLASSES for CHILDREN—Piano, Dancing, Creative Drama, Opera. MODERATE TUITION. 1229 Kimball Bldg. Web. 7529.

SPANISH—Former South American diplomat forming group now. Andover 2242.

LOANS—PERSONAL AND BUSINESS.

Personal Property and Salary.

WANTED
Folks Who Need Loans to Investigate Our Plan

Rates are not the same at all loan companies. We publish our payments and our rate of charge to help you shop for a loan.

CASH LOAN YOU GET	6 Mos. Loan.	12 Mos. Loan.	15 Mos. Loan.	18 Mos. Loan.
	AMOUNT YOU PAY BACK EACH MONTH INCLUDING ALL CHARGES.			
$ 25	$ 4.54	$ 2.44	....	....
50	9.09	4.88	....	....
75	13.63	7.33	$ 6.07	$ 5.24
100	18.18	9.77	8.10	6.99
125	22.69	12.19	10.10	8.71
150	27.19	14.59	12.08	10.41
200	36.17	19.36	16.02	13.79
250	45.12	24.12	19.94	17.16
300	54.08	28.87	23.85	20.51

Loans made to single people and married couples on own signature or furniture or auto. No endorsers on any loan. No credit inquiries of friends or relatives. Payments include charges at Household's rate of 2½% per month on that part of a balance not exceeding $100, and 2% per month on that part of a balance in excess of $100. There is nothing else to pay. To apply, phone, write, or visit offices. No delay.

LOOP OFFICES:
36 S. State, 16th floor. FRAnklin 0884
100 W. Monroe, 7th floor. STAte 1777
111 W. Washington, Rm. 253. FRA. 1082
5 S. Wabash, 13th floor. STAte 0151

NEIGHBORHOOD OFFICES:
841 E. 63d-st., 4th flr. PLAza 8360
9204 Commercial, 3d flr. SOU. Chi. 0103
11106 S. Michigan, 2d flr. COMmodore 3880
6255 S. Ashland, 2d flr. HEMlock 4510
2355 W. 63d-st., 2d flr. REPublic 4472
6856 S. Halsted, 2d flr. ABErdeen 4060
2800 Milwaukee, 3d flr. CAPitol 3440
4704 Irving Park, 2d flr. PENsacola 4570
3150 Lincoln-av., 2d flr. LAKeview 8844
1737 Howard-st., 2d flr. ROGers Park 8320
4554 Broadway, 2d flr. LONgbeach 7163
1 N. Pulaski [Crawford], 5th fl. KED. 0704
Cicero, 6012 Cermak-rd., 2d flr. CICero 6400
Oak Pk., 1140 Lake-st. 3d flr. EUClid 503
Chicago phone: AUStin 0474.

HOUSEHOLD FINANCE CORPORATION.

FAST SERVICE
STRICT PRIVACY
SIMPLIFIED
Loan Method
Liberal Credit. Choice of Loan and Payment Plans. Friends, Relatives and employers not notified. No co-makers required. Especially speedy Service on Emergency Loans. Amounts and Date of Payments arranged to suit. No insurance required. No Fines. Amounts $10 to $300.
FAMILY LOAN CORPORATION
LOOP:
202 S. State-st., cor. Adams, Century Bldg. Room 301. Telephone WABash 2994
LOGAN SQUARE:
3147 Logan-blvd., corner Kedzie, 2d floor. Near "L" terminal. Tel. SPAulding 4100
NORTH SIDE:
6349 N. Western-av., corner West.-Devon. Devon Bldg., Rm. 206. Tel. BRIargate 4121
WEST SIDE:
4806 W Madison-st., near Cicero. Next to Walgreen's. Tel. MANsfield 4211
SOUTH SIDE:
2105 E. 71st-street, east of Bryn Mawr I. C. Station, 2d floor. DORchester 2811.
SOUTH CHICAGO:
9113 Commercial-avenue. [Opp. Goldblatt Bros.] Lincoln Bldg., R. 10. REG. 6220.

PHONE
LOAN
Corporation
For a Salary Loan
On Your
Signature Only
Loans on your Furniture or Automobile, too—Call, and tell us how much you need; your money will be ready when you come in.
"the SIMPLIFIED plan"
GET CASH FOR SCHOOL EXPENSES
LOOP:
160 N. La Salle, Room 1100. Ran. 3333. Park free at 120 West Lake Garage.
NORTHWEST:
2801 Milwaukee, 2d floor. Spaulding 2700. Open Tues. and Thurs. evenings until 8.
NORTH:
1737 Howard-st., 3d fl. Rogers Park 2030. Open Tues. and Thurs. evenings until 8.
SOUTH:
7850-58 S. Halsted, 2d fl. Radcliffe 2511. Open Tues. and Thurs. evenings until 8.

SALARY LOANS
$25 TO $300
On Your
Own Signature
TO EMPLOYED MEN AND WOMEN. ARRANGED WHILE YOU WAIT. Money same day you apply. No deductions. Up to 18 months to repay.
PHONE FOR INFORMATION.
IMPERIAL
CREDIT CO.
LOOP.
8 N. Dearborn at Madison, 2d fl. FRA. 6141
SOUTH.
6317 S. Halsted, nr. L sta. ENG. 4010
3200 W. 63d-st., at Kedzie, 2d fl. PRO. 6600
WEST.
7 S. Pulaski [Crawford]. NEV. 7060
NORTH.
1548 Belmont, at Ashland, 2d. WEL. 6700
4802 Broadway, at Lawrence. LON. 5188

Friendly Personal Loans
$30 to $300
Salary—Furniture—Auto
You'll like our modern personal finance service. It's fast, friendly and strictly confidential. Repay on terms to suit your income.
C. C. ERD
Established 1888.
7 S. Dearborn Room 616
Phone Central 4733

MONEY
TODAY OR TONIGHT
Salary, Auto, Furniture Loans
CITIZENS LOAN CORP.
7 S. Dearborn-st. STAte 5000
5967 W. Madison-st. AUStin 7300
2756 N. Kimball-av. SPAulding 4300
811 W. 63d-st. NORmal 5700
1608 W. Belmont-av. LAKeview 7300
1604 E. 79th-st. REGent 5600
6240 Cottage Grove-av. FAIrfax 0600
Neighborhood Offices Open
Every Evening to 8 P. M.

IF YOU NEED TO BORROW
CALL
T. B. WARD, INC.
Where any man or woman can borrow from
$30 UP TO $300
DEPENDENT UPON ABILITY TO PAY
T. B. WARD, INC.
Room 408 8 S. Dearborn
RANDOLPH 2060

YOU control the COST at General Finance, 211 N Wells. And. 3025.

LOAN $50 to $300—L. T. BAKER & CO 30 W Washington Rm 1407 Ran 6151

105 W. Madison Rm. 501. Randolph 1090. LOANS—$25 to $300. Harry Palmer & Co.

LOANS—PERSONAL AND BUSINESS.

Personal Property and Salary.

Local Loan ...
The Convenient
Money Service
Married or single you can obtain without delay—a loan of $50, $75, $100, or any amount up to $300—
ON YOUR SIGNATURE ONLY
Signature Only Loans were originated and perfected by LOCAL LOAN to give the employed man or woman a more convenient way to borrow—WITHOUT ENDORSERS, CO-SIGNERS, OR MORTGAGES.
Terms arranged to satisfy YOU. You may pay in full at any time—charges are made only for the time you retain the money.
NO fees, fines, or deductions.
LADIES—Local Loan offers you the same Salary Loan service that it gives to men.
To speed up our already fast service—
PHONE FOR YOUR LOAN.
LOCAL LOAN CO.
UNDER STATE SUPERVISION.
7 W. Madison, at State. RANdolph 8400
4658 S. Ashland at 47th. YARds 4870
821 W. 63d, at Green. ENGlewood 7500
807 W. 79th, at Halsted. RADcliffe 4500
11054 S. Michigan. PULman 7500
8 N. Ogden, at Madison. SEEley 3700
4800 W. Cermak, at Cicero. ROCkwell 8000
[Cicero phone: Cicero 6210.]
1 N. Pulaski, at Madison. KEDzie 5900
[Oak Park phone: EUClid 6163.]
1212 N. Ashland, at Mil. BRUnswick 3100
4013 Milwaukee, at Cicero. AVEnue 1400
4701 N. Western, at Leland. LONgb. 2161
[Evanston phone: GREenleaf 5100.]

How Much
Do You Need?
Simply tell us how much you need, your name, address, and where you work. That is about all we ask when you phone us for a loan. Yes, it is just as simple as that.
But don't take our word for it. Why not phone us and prove it for yourself?
COMMONWEALTH LOAN CO.
3166 LINCOLN-AV., cor. ASHLAND at Belmont, Rm. 224. BITtersweet 3360
4803 LINCOLN-AV. cor. WESTERN at Lawrence, Rm. 208. LONgbeach 3456
4013 MILWAUKEE-AV. cor. CICERO at Irving Park, Rm. 307. AVEnue 0443
1791 HOWARD at CLARK, Rm. 312 ROGers Park 0754
6252 COTTAGE GROVE-AV., at 63d Room 200. HYDe Park 3675
749 W. 63D-ST. at HALSTED, ROOM 200. ENGlewood 1711
1 N. PULASKI [Crawford] at Madison, Room 415. VAN Buren 5040
137 N. MARION-ST. at Lake, R. 204. Chgo. Ph. Aus. 1614. Oak Pk., Vil 6836
6428 W. CERMAK-RD., nr. Ridgeland. Chgo. Ph. LAWndale 2882. BERwyn 371

Business Loans.

LOANS on all types of bus. equip.; easy tms. F. Boland, 9 W. Washington. Fra. 1966.

LOANS on all types of business. Lak. 9870. Merchandise Acc. Co., 3062 Lincoln-av.

Collateral Loans.

Jewelry Loans, $1 to $10,000
ILLINOIS STATE PAWNERS ASSN.
140 N. Dearborn, corner Randolph, 2d flr.

FINANCIAL SERVICE.

HEIRS—Cash for legacies, annuities, trusts. Probate Finance, 155 N. Clark. Cen. 2022.

MUSICAL INSTRUMENTS.

Pianos and Players.

—WE HAVE SEVERAL USED—
GRAND PIANOS
TAKEN IN TRADE ON OUR NEW KIMBALL GRANDS AND CONSOLETTES. TO CLOSE OUT AT ONCE WILL SELL AS LOW AS $125 AND UP. TERMS $2 WEEKLY.
KIMBALL FACTORY, 2611 S. California. OPEN EVENINGS UNTIL 9 P. M.

SEE THE NEW
Lyon & Healy Spinet
with junior unfolding pedal in September piano sale.
LYON & HEALY, 243 S. WABASH.

SPINET
Late model. Will transfer account to reliable party at $1.50 per week. See MR. RUSSELL, Credit Mgr. Wab. 6900. BALDWIN PIANO CO., 323 S. WABASH.

GRAND piano bargain—Small size; used, but looks like new; $167; easy payments. P. A. STARCK PIANO CO. 234 S. Wabash-avenue. Open evenings.

SMALL size used Upright Piano, only $35—Minimum payment terms, 50c a wk. Fireproof Private Piano Warehouse No. 39, S. Ashland-av. at 39th. Open 'til 9 p. m.

SLIGHTLY USED SPINET.
Latest model, famous make; will sacrifice. Open evenings. CABLE'S, 228 S. Wabash.

SPINET sample, $195. Factory discount. Practically a new piano. Rare buy. Terms. GULBRANSEN FACTORY, 820 N. Kedzie.

SMALL "STUDIO" PIANO—3 ft. 9 in. high; beautiful walnut; for sale cheap or rent. Wyman's, 604 Republic Bldg., 209 S. State.

STEINWAY grands—As low as $400. MOIST PIANO CO. 5509 Broadway.

MAHOGANY small size model M. Steinway grand; like new. Victor, 4809 W. Lake-st.

WALNUT SPINET—Used; in good condition. $150, terms. 3238 W. Harrison-st.

STEINWAY grand piano—Small size; like new: bargain. Herman. 3121 Lawrence.

WANTED—Steinway grand piano or other good make. Pay cash. Keystone 2221.

SPINET piano, standard make; wonderful buy. $135. Tivoli Piano Co., 6534 Cottage.

WANTED—Grand piano of good make; pay cash or trade beautiful spinet. Dor. 0839.

WANTED—Used grand piano or spinet for cash from private party. Merrimac 4026.

WANTED—USED GRAND PIANO FROM private party; for cash. Merrimac 2811.

BARGAINS—In Grand and Spinet pianos $125 and up. 6512 N. Clark-st.

SLIGHTLY used spinet—Save $135; Chickering grand, $165. 6801 S. Halsted-st.

$400 BALDWIN spinet, like new, $250; studio, $85; grand, $150. 5408 W. North-av.

SACR.—Vose & Sons apt. grand; like new; reas.; Steinway upr., $35. 6242 W. Grand.

Accordions.

ACC. wanted—We buy, sell all sizes. North Austin Music, 5910 W. North. Mer. 5905.

NEW 120 Bass, streamlined. We buy and sell. 311 S. 5th-av., Maywood. MAYWOOD 1837

ACCORDIONS WANTED FOR CASH. HARR. 7707. 529 S. WABASH, 8TH FL.

SACRIFICE—48 bass accordion; private party. Haymarket 2311.

Organs.

ORGAN—Electric Gulbransen Magnatone demon.; 14 stops; wond. tone; red. to $395. Fine for funeral chapels, churches, homes. GULBRANSEN FACTORY, 820 N. Kedzie.

Wind, String, Etc.

SEPTEMBER SALE.
Trumpets ...$20 up Trombones ...$30 up
Clarinets ...$15 up Terms.
CHICAGO MUSICAL INSTRUMENT CO.
309 S. Wabash. Open Evenings till 9.

COMPLETE set of drums—A-1 condition; $90. 915 Wilson-av., Long. 3500, Apt. 401.

CAMERAS AND OPTICAL GOODS.

CASH FOR YOUR USED EQUIPMENT.
HOBBY CAMERA STORES
322 W. MADISON. DEA. 1474.

CAMERAS, PROJECTORS, ETC. 2 yrs. to pay; cash or trade for equipment. General Camera, 2308 Devon. Hol. 6200.

CAMERAS, SPORTING GOODS. PAY $1 WK. We buy, trd., rt. Op. Tu., Th., Sat. 9; Sun. 5. BOLOTIN Camera, 729 Roosevelt. Can. 2112.

SPOT CASH FOR YOUR CAMERA. CHICAGO CAMERA CO., 2324 S. Michigan.

SPORTING GOODS.

CASH for guns, golf clubs, and outboards. KLEIN'S, 508 S. Halsted-st. Free catalog.

BILLIARD table—Brunswick Balke; complete; perfect cond. 1124 W. Marquette-rd.

COAL, FUEL OIL, WOOD.

RANGE OIL ... 7c FURNACE OIL ..6¾c 150 gal. minimum [400 gal. minimum]. FELDMAN PETROLEUM Harrison 3500.

RADIOS, SUPPLIES, AND SERVICE.

SAVE up to 40% on all makes radio, phono, records, auto. radios. Hay. 3020. Op. Sun.

USED AUTOMOBILES FOR SALE.

GERWIG NELSON BUICK

CHICAGO'S LARGEST BUICK DEALER.

FINAL 1941 CLEARANCE

OUR 1942 BUICKS WILL BE HERE VERY VERY SOON. WE MUST CLEAR OUR USED CAR DEPARTMENT OF EVERY CAR NOW ON HAND.

No Reasonable Offer Refused

1940 Buick Sedan..$745 RADIO. HEATER. DEFROSTER. ETC.
1939 Buick Sedan..$575 RADIO. HEATER. DEFROSTER. ETC.
1938 Buick Sedan..$445 RADIO HEATER. CLOCK. ETC.
1937 Buick Sedan..$375 RADIO. HEATER. CLOCK. ETC.
1936 Buick Sedan..$265 6 WHEELS. HEATER. CLOCK. ETC.
1935 Buick 7 P. Sed. $145 RADIO. HEATER. 6 WHEELS. ETC.
1941 Chev. Sedan..$785 RADIO. HEATER, ETC. USED.
1936 Chev. Sedan..$195 MASTER DE LUXE MODEL.
1939 Dodge Sedan..$495 RADIO. HEATER. ETC.
1936 Dodge Sedan..$195 FULLY EQUIPPED.
1936 Olds Sedan...$195 RADIO. HEATER. ETC.
1936 Olds Coupe...$185 SPORT MODEL; RUMBLE SEAT.
1938 Packard Sed..$395 RADIO. HEATER ETC.
1937 Packard Sed..$325 RADIO. HEATER ETC.
1936 Plymouth Sed. $195 4 DOOR. VERY CLEAN.
1935 Plymouth Sed. $125 A VERY CLEAN CAR.
1935 Stude. Sed.....$99 8 CYLINDER. A REAL BUY.

8447 SOUTH ASHLAND

Phone Cedarcrest 2603

AUBURN—'30 sedan; ready to go. $45. Ben T. Wright, 1101 N. Clark.

BUICK 1939, $545

Special de luxe 5 pass. touring sedan; built-in trunk, push-button radio, heater; defros., elec. clock, special steering whl.; Like brand new. We have it for only $545. EASY TERMS. WE TRADE. OPEN EVES.

3939 WASHINGTON

BUICKS, 1939

SPECIALS or, CENTURYS: heaters, defrosters, clocks, trunk; Black or gray finish; CHOICE, $525.

WEST SIDE BUICK 4666 WASHINGTON

Buick '39-61 4 Dr. Trk. Sed. Beau. maroon; w. w. tires; rad.; save $100.

A Steal—$549

SOUTH SHORE BUICK, INC. 7320 STONY ISLAND. MID. 6404.

BUICK—'40 Super convertible de luxe 6 pass. coupe; automatic top; rad., heat. Finish black and chrome. Run very little and like brand new. Real bargain; sacrifice. Mr. Schneider. 1132 Diversey-blvd.

BUICK—'40 Century 4 dr. sed.; radio....$875
Buick—'40 2 dr. trk. sed.......... 750
Buick—'40 4 dr. trk. sed.......... 775
Buick—'39 special or century sedan... 575
Buick—'37 special or Century sedan... 375
Buick—'36 special or Century sedan... 250
JAMES LEVY BUICK, 2257 S. Michigan.

BUICK 1941, $945

De luxe 4 door 6 passenger sedan; used little; radio, heater, defroster; terms; trade. 4635 WASHINGTON

'40 Buick Super Sedans

Radio, htr., w. w. tires—5 to choose from. Midwest Auto, 2240 S. Mich.

'40 BUICK SEDAN, $695

DE LUXE TRUNK, RADIO, HEATER. No money down; payment to suit you. CHICAGO MOTORS, 8166 S. HALSTED.

BUICK—REAL '39 ROADMASTER. 6 WHEEL; DE LUXE RADIO, HTR., ORIGINAL IN ALL DETAIL. ONE OWNER. ORIGINAL COST, $1,700. SACRIFICE FOR $565. MR. OLSON. GRACELAND 2810.

'37 BUICK SEDAN

4 DOOR; RADIO; HEATER..........$295 2246 S. MICHIGAN

BUICK 1939 SEDAN—$575

Buick 1937 sed. Radio, heater.........$375 BROADWAY BUICK CO. 5701 BROADWAY.

BUICK 1933 SEDAN—4 dr. Only $75. NO CARRYING CHARGES. $2 service fee is all you pay on our 8 mos. time deal. Studebaker Branch, 1836 Ridge, Evanston.

BUICK '40 SUPER, $785

De l. 4 dr. sed.; all extras; 2 tone, etc. COLUMBIA MOTORS. 2737 N. CICERO.

'40 BUICK SEDAN, $750

De luxe 5 pass. Radio, heater. Like new. QUALITY MOTORS. 5718 BROADWAY.

BUICK—'38 special sedan; exc. cond.; $395. 1647 S. PULASKI-RD.

BUICK—'40 4 dr. sedan Roadmaster; low mileage; radio, htr. Johnson, Lak. V. 7117.

BUICK—1938 special 4 dr. sed.; black; runs perfectly, like new; extras. BUC. 6900

BUICK—'41 Limited 5 p. sed. Executive car. ROBERTSON BUICK, 1000 S. WABASH.

HEADQUARTERS FOR CADILLAC BARGAINS

1936 to 1940 sedans and coupes on sale at a fraction of the original cost. Don't miss this opportunity.

CADILLAC

CHICAGO BRANCH
2025 E. 71st-st. PLAza 6600.

'39 CADILLAC "605"

Sixty Special 5 pass. 4 door trunk sedan in dark blue with rad. and htr. Cost new $2,365.

$945

CADILLAC

CHICAGO BRANCH
5045 Broadway. LONgbeach 4890.

Cadillac 60 Specials

Choice selection of 1939 and 1940 Cadillac Sixty Special "Custom-Built" 5 pass 4 door sedans on sale at a fraction of original cost.

CADILLAC

CHICAGO BRANCH
2258 S. Michigan. CALumet 4185.

CADILLAC—1936 7 PASS. LIMOUSINE. Equipped with many accessories, including w. w. tires, heater; very clean. ROMY HAMMES, FORD DEALER. 2515 S MICHIGAN. CAL. 3131.

CADILLAC—7 PASS. 75 FLEETWOOD. $1,075. 6 WHEEL; BLACK FINISH; PRIVATE; ONE OWNER; USED VERY LITTLE; LAST '39. JAS. BAKER. 3524 SOUTHPORT-AV

CADILLAC—'39 4 dr. sedan, model 61. Radio heater; practically new w. w. tires; original cost over $1,900. Yours for..........$695 CHRYSLER DEALER, 3041 LAWRENCE

CADILLAC—'38 60 special 5 pass. sedan; chauffeur driven; offered by orig. owner; $595 cash. May be seen at 310 Church-st. Evanston Ph. Davis 1111; ask for Sven

CADILLAC—60 Sport Sedan..........$350 Real '37; 6 wheel with radio, heater. Exceptionally clean car. $350 full price. 1132 Diversey-blvd.

STUDEBAKER

FINAL WEEK of NO CARRYING CHARGE and NO INTEREST

$2 service fee is all you pay on our 8 mos. time deal.

'34 PONTIAC SEDAN..........$ 75
'35 STUDEBAKER 6 SEDAN.......... 75
'35 PLYMOUTH SEDAN.......... 115
'35 TERRAPLANE SEDAN.......... 75
'36 OLDSMOBILE SEDAN.......... 165
'36 TERRAPLANE SEDAN.......... 175
'36 STUDEBAKER SEDAN.......... 165
'36 NASH SEDAN.......... 165
'36 FORD SEDAN.......... 160
'37 FORD COUPE.......... 195
'37 PLYMOUTH COUPE.......... 250
'39 FORD SEDAN.......... 425
'37 PACKARD COUPE.......... 325
'37 PLYMOUTH SEDAN.......... 275
'38 FORD SEDAN.......... 325
'39 DODGE SEDAN.......... 545
'37 BUICK SEDAN.......... 195
'35 AUBURN SEDAN.......... 110
'36 PLYMOUTH SEDAN.......... 175
'37 CHEVROLET SEDAN.......... 325
'37 OLDSMOBILE SEDAN.......... 345
'36 HUPMOBILE SEDAN.......... 175
'37 GRAHAM SEDAN.......... 225
'36 PACKARD SEDAN.......... 225
'36 LINCOLN-ZEPHYR SEDAN.......... 195
'37 PONTIAC SEDAN.......... 345
'38 CHEVROLET COUPE.......... 345
'37 HUDSON SEDAN.......... 245
'40 FORD SEDAN.......... 545
'40 STUDE. COMMANDER SEDAN.......... 695
'39 MERCURY SEDAN.......... 545
'40 HUDSON SEDAN.......... 565

STUDEBAKER

USED CAR DEPT. STORE.
26TH & MICHIGAN
CALumet 6492. Open Eves. until 10.

R-U-B-Y America's Largest Chevrolet Dealer

'29 FORD model A tudor..........$ 40
'31 CHEVROLET 4 door sedan.......... 65
'33 PLYMOUTH 4 door sedan.......... 85
'34 BUICK 4 door sedan.......... 100
'35 FORD 2 door sedan.......... 125
'35 CHEVROLET 2 door sedan.......... 145
'36 TERRAPLANE 4 door sedan.......... 145
'36 FORD 2 door sedan.......... 165
'36 HUDSON 4 door sedan.......... 165
'36 FORD coupe; radio, heater.......... 175

Ruby Chevrolet, Inc.
7158 Stony Island
OPEN EVES.-SUN. FAIR. 9600.

CHEVROLET '40 SPECIAL

Special de luxe 4 dr. with htr., trunk. Very clean car. Only $595. NO CARRYING CHARGES. $2 service fee is all you pay on our 8 mos. time deal. STUDEBAKER LOT. 4656 MADISON.

CHEVROLET—'37 2 dr. sed. mas. de l.; very clean; reas. 7026 S. Fairfield, bsmt. flt.

CHEVROLET—'36 sedan..........$185 McFarland Keenan, S. E. Cor. 76th-Halsted.

CHEVROLET—'40 master de luxe 4 dr. sed. A-1 cond.; very reas. 1650 N. Major-av.

CHEV.—1934 sedan. Only..........$45 McManus Chevrolet. 6640 S. Western.

CHEVROLET—'36 Master town sedan...$99 MIDWAY CHEV., 55TH AND STATE.

CHEV.—'35 coach; knee action..........$65 MIDWAY CHEV., 55TH AND STATE.

1940 CHEV. CONV. CLUB COUPE. 1018 CHURCH-ST. EVANSTON.

CHEV.—'40 5 pass. trk. sed.; rad., htr...$575 Warner, 958 Diversey, corner Sheffield.

CHEVROLET—'36 5 pass. sedan..........$189 KROLL DODGE. 712 S. HALSTED.

CHRYSLER—'41 DE LUXE SARATOGA SEDAN; RADIO, HEATER, OVERDRIVE, ETC.; USED; MUST SELL BIG SAVING; WILL TRADE. 1132 DIVERSEY-BLVD.

CHRYSLER ROYAL—1940 4 door de luxe sedan; radio, heater. Private party; leaving city. $650. CICERO 1799 W.

CHRYSLER—'37 Royal sed.; radio, heater; sell unpaid balance. Delaware 0810.

DE SOTO '40, $695

4 door sedan. Radio, heater, white walls.
Martin, 7615 S. Ashland

De Soto '37 Sport Sed., $235

4 dr. de l. 6 cyl. trunk sed.; good tires; best appear. and cond.; rare barg. at..$235 CHEVROLET DEALER, 940 MILWAUKEE.

DE SOTO—Airflow 1936. $195; 5 pass. coupe. Radio, heater, overdrive, etc. Terms; trade. INDEPENDENT MOTORS, 2700 MADISON.

DE SOTO—'34 Airflow sedan..........$145 SUNNYSIDE AUTO CO. 4511 Lincoln-avenue. 4428 N. Western.

DE SOTO—'37 sedan; radio, heater.......$245 GOODRICH CHRYSLER, 4125 Lincoln-av.

DE SOTO—'37; 4 dr. sedan; overdrive; htr.; radio; exc. cond.; priv. party. Ard. 6203.

DE SOTO—'40 sed. 4 d.; rad., htr. Barg.$695 Capitol De Soto, 9429 S. Ashland.

DE SOTO—'37 convert. sedan; radio; heater. Bargain. Wright, 1101 N. Clark.

1936 DE SOTO SEDAN..........$165 1018 CHURCH-ST. EVANSTON.

DE SOTO—'40 5 pass. custom sed........$645 CHAPPELL CHRYSLER, 6200 S. Western.

DODGES 1941 DODGES

AT BIG DISCOUNTS

4 TO CHOOSE FROM: 4 DR. 6 PASS. CUSTOM SEDANS; RADIO, HEATER, W. W.; CHROME WHEELS. ALL COLORS. MUST BE SOLD AT ONCE.

OFFICIALS' CARS
MURPHY DODGE DEALER
2650 N. CICERO-AV.

DODGE 1940, $595

Luxury Liner 5 pass. touring sedan; trunk, pushbutton radio, heater, defroster, white wall tires, electric clock; just like brand new. A beauty. We have it for only $595. EASY TERMS. WE TRADE. OPEN EVES.

3939 WASHINGTON

Dodge 1941 Convertible

6 PASS. COUPE.

Beautiful pursuit gray maroon; automatic top and leather. Royal master, white wall tires. Low mileage. Executive's car.

ELGIN'S DODGE DEALER
CALL HARRY M. HINTZ, ELGIN 3497.

DODGES 1940 DODGES

BRAND NEW 4 DOOR SEDANS. SACRIFICE. BIG BARGAIN. MURPHY DODGE DEALER. 2650 N. CICERO-AV.

'41 DODGES '41

Executive cars and demonstrators. New car guarantee and service. Big disc. DODGE—BENDER-RIEGER, INC.—PLYM.

933 WASHINGTON-BL.

DODGE '39 COUPE

Practically new; low mileage; real bargain. $435. Terms, trade. 2810 MADISON

Dodge '36 De L. Spt. Sd., $195

4 dr. trk. model with built-in radio, heater; complete accessor.; spotless finish; good mech. cond.; unusual value..........$195 CLARK-MAPLE CHEV., 1038 N. CLARK.

'37 DODGE 7 PASS.

Radio, heater, defrosters; clean car. MURPHY DODGE-PLYM., 2720 N. Cicero.

DODGE—1938 SEDAN. A very clean car. Special, $395. LANAHAN, INC. 2522 and 2542 Michigan.

DODGE—1939 COUPE; a clean car; will sell at a bargain. LANAHAN, INC. 2522 and 2542 Michigan.

DODGE—'39 business coupe; heater; fine cond. $400 cash. Village 8378. Mornings.

DODGE—'35 coupe. $75. One of our many bargains. Wright, 1101 N. Clark.

FORD—1937 Sedan; unbeatable buy. $125. COOK COUNTY. 1340 W. 63D-ST.

FORD—1937 V-8 85 convertible sedan. Best offer. 3349 W. 60th-st.

FORD—'38 4 door trunk sedan; excellent condition. Private. 6615 Perry-ave.

FORD—'36 de luxe tudor..........$125 MIDWAY CHEV., 55TH AND STATE.

FORD—'35 coupe; good mech..........$75 MIDWAY CHEV., 55TH AND STATE.

FORD—'38 4 door sedan. $285. One of our many bargains. Wright, 1101 N. Clark.

FORD—'32 4 cyl. phaeton; radio; runs good. $95. Ben T. Wright, 1101 N. Clark.

FORD—1935 SEDAN..........$65 1018 CHURCH-ST. EVANSTON.

FORD—1936 DE L. SEDAN..........$135 1018 CHURCH-ST. EVANSTON.

"These Cars Will Make Good or I Will!"

FRANK LYNCH B-U-I-C-K

1st Payment Oct. 15th

'40 BUICK Super 4 dr. sed..........$845
'39 BUICK 4 door trunk sed.......... 565
'39 PACKARD 7 pass. "120" trk. sed. 625
'38 STUDEBAKER 4 door sedan.......... 395
'38 CHEVROLET coach like new.......... 300
'37 LA SALLE 4 dr. trk. sedan.......... 325
'37 PLYMOUTH 4 dr. trk. sed.......... 285
'36 TERRAPLANE 4 dr. trk. sed.......... 145
'35 FORD coupe.......... 85
'34 CHEVROLET coach.......... 75

Many Other Cars
All Makes and Models
2—LOCATIONS—2
4444 AND 5330 IRVING PARK
MULBERRY 1800. PENSACOLA 2212. ALWAYS OPEN.

$25 to $100 Down

On cars, $75 to $300. STATE-CITY LICENSE FREE.

'41 Olds sd.us.	$1,085	'38 Plym. sed....	$365
'41 Buick s.u.	1,035	'37 Buick sed....	335
'41 Dodge sd.us.	$895	'37 Dodge cpe....	295
'41 De S. cp.us.	795	'37 Pont. sed....	295
'41 Nash sd.us.	845	'37 Ford sed....	165
'41 Buick cp.u.	1,065	'37 Olds. sed....	295
'40 Olds hyd.s.	865	'36 Ford sed....	145
'40 Buick sed..	795	'36 Dodge sed....	195
'40 Chrys. sed..	665	'36 Olds. sed....	225
'40 Chrys. sed..	765	'36 Plym. sed....	195
'40 Chrys. sed..	865	'36 Pont. sed....	185
'40 Olds. 6 sd.	545	'35 Ford cpe....	165
'40 Pont. cv.cp.	795	'35 Ford sed....	165
'40 Pack.120sd.	745	'35 Plym. sed....	95
'40 Pack.110 sd.	665	'35 Chrys. sed....	95
'39 Dodge sd..	535	'35 Buick sed....	95
'39 Olds. 6 sd.	535	'34 Chev. sed....	145
'39 Plym sed..	495	'34 Pack. sed....	95

90 OTHER CARS. MOST HAVE RADIOS AND HEATERS.

MAYER MOTOR SALES
2235 S. Michigan
OPEN EVENINGS. VIC. 2682.

EMIL DENEMARK

AUTHORIZED BUICK DEALER.

'40 BUICK 7 p. sed., htr., rdo.,6w.$1,195
'40 BUICK '41 trk. sed., htr., radio 775
'39 CADILLAC 61 trk. sed., htr., rdo. 675
'37 CHRYSLER, 5 p. sed. htr. rad. 325
'40 LA SALLE conv. clb. cpe., htr., r. 945
'35 LA SALLE 5 pass. sed., htr., rdo. 165
'37 LA SALLE 4 dr. sed., htr., rdo. 345
'37 LINCOLN 7 sed., htr., rdo., 6 w. 395
'35 OLDSMOBILE 4 dr. sed.......... 125
'35 PLYMOUTH 4 dr. sed., htr., rdo. 145
'40 PONTIAC club coupe, htr., rdo.. 725
'39 PONTIAC 4 dr. sed., htr., rdo.. 525

MANY MORE TO CHOOSE FROM.
3910 OGDEN-AV.

Ford '41 Convertible Coupe

Cost $1,161 new. Has been used for only a few miles by the President of our company. Has radio, heater, white side walls and looks like it never has been off the showroom floor.

LARGE DISCOUNT
HOEFFEL-GAY, INC., 1711 W. 95TH.

Ford '39 Sedan....$465

Lustrous black finish, radio, heater.
PACKARD-CHICAGO
24TH AND MICHIGAN. CAL. 7413.

FORD '38-60 TUDOR, $345

Black; radio and heater.
HILL MOTORS—PACKARD
640 MADISON-ST. OAK PARK.

FORDS. SEE STALLWORTH. '36 FORD TUDOR TRUNK SEDAN, 3 to choose from. $75 down. Also '37, '39, '40 in all models. 7400 STONY ISLAND, H. P. 2500.

FORD—'40 CLUB COUPE, HTR. $495.
DAVIS MOTORS
2550 S. MICHIGAN. CAL. 5181.

FORDS—FORDS—FORDS. THRIFTY CORNER. WHOLESALE PRICES TO EVERYBODY. LOT AT 2437 MILWAUKEE.

$29 DOWN BUYS

A 1936 Ford sedan. CITY AUTO. 1718 S. STATE.

FORD—Late '40 club conv. $725. Super de l. model and equip., low mi., perf. cond., defr., htr., rad., w. w. tires, side mirror, autom. power top. Priv. LINCOLN 0847.

FORDS— WANT A FORD? C. ZEPP. BIG SELECTIONS IN ALL MAKES. 2950 LAWRENCE. JUNIPER 8310.

'39 FORD SEDAN, $445

Radio, Heater, White Walls; Perfect. QUALITY MOTORS. 5718 BROADWAY.

FORD—'33 tudor sedan; good tires; runs, looks very good. Bargain..........$45 CHEVROLET DEALER, 940 MILWAUKEE.

FORD CONVERTIBLES. '39 conv coupe. '37 conv. sedan. RANGECROFT FLOTOW, 4922 Broadway.

FORD—'37 fordor; reduced to..........$145 NEWBERRY MOTORS, 1025 N. CLARK.

HUDSONS

'41 de luxe 4 dr. sed..........Save $400
'40 super 6 4 dr. sed. and de l. 6 4 door sedan..........Low as $495
'39 country club 4 dr. sed..........$495
'37 de luxe sedan..........$235
'36 sedan..........$175

MOST CARS HAVE RADIOS, HEATERS. No outside finance company.

Authorized Hudson Dealer
3956 W. GRAND-AV.

HUDSON '39 5 PASS. SED.

Radio, heater; low mil. $465. Terms, trade. 2810 MADISON

HUDSON—1940 8 cyl. cpe.; rad., air cond. htr.; private party. Berwyn 5019-J.

1940 LA SALLE "50"

Exceptionally clean 5 pass. 4 door trunk sedan in black, with radio, heater, and whitewall tires.

$865

CADILLAC

CHICAGO BRANCH
5201 Broadway. LONgbeach 7000.

LA SALLE—Late '38 de luxe 4 dr. sedan. Radio, htr., defrosters. Perfect condition thruout. Parts and labor guar. free for 30 days. $465. Terms or trade. Rep. 3620.

LA SALLE—'40 sedan 4 dr.; a beauty; radio, heater; very low mileage..........$550 1647 S. PULASKI. CRAWFORD 1647.

LINCOLN

'38 ZEPHYR SEDANS

3 to choose from. Fully equipped, thoroughly recond. Pr. to sell at once.

J. A. LAVERY
6127-43 COTTAGE GROVE.

'36 Linc. 4 dr. sed., $195

Full de luxe equipment. W. W. tires. Radio, Htr. Sidemts. Very clean. See this one!

2317 S. MICHIGAN

Linc.-Zeph. '39 Coupe, $695

Beautiful black 3 pass. coupe; radio, htr. Would pass for brand new.

SNOW BROTHERS
FORD DEALERS SINCE 1914.
1027 SOUTH BOULEVARD, OAK PARK.

LINCOLN ZEPHYR 1940 SEDAN. OVERDRIVE, RADIO, HEAT., WHITE WALLS; RUN VERY LITTLE. $875 FULL PRICE. GRACELAND 2810. KRUEGER.

LINCOLN ZEPHYR SEDAN, $235. REAL '37, WITH RADIO AND HEATER. CHAS. KRUEGER, 1132 DIVERSEY.

LINCOLN-ZEPHYR—1940 4 dr. sedan; overdrive, radio, heater; bargain. Nelsen-Hirschberg, 5133 Irving Park.

'39 LINC. Zph. sed.—Rad., htr..........$475 SOUTH CHICAGO BUICK. 8600 COMMERCIAL [3000 EAST].

LINCOLN—'34 7 pass. sed.; very cln.; best offer. Stallworth. 7400 Stony Island, H. P. 2500.

LINCOLN ZEPH.—'37 4 dr. sed.. only...$235 Royal Sales, 1930 Milwaukee, cor. Western.

LIN. ZEPHYR—1941; executive car; completely equipped. Taubers, 5301 Lawrence.

'40 MERCURY SEDAN, $665

De luxe 5 pass. Like new thruout. QUALITY MOTORS, 5718 BROADWAY.

MERCURY—'41 4 dr.; rad.; used; big saving. LAWDER BROS 6900 VINCENNES.

NASH 1941, $845

Famous Ambassador 6 cyl. 4 door sedan. With cruising gear, Weathereye heater, defroster, w. w. tires, used little. Orig. cost $1,265. A buy at $845.

CHRYSLER FACTORY DEALER.
2221-29 S. MICHIGAN

NASH 1941, $825

AMBASSADOR "6" SEDAN. De luxe 4 door used tour.; white wall tires, weather eye, htr., all dual equipmt.

4635 WASHINGTON

1940 BUICKS

SUPERS SPECIALS ROADMASTERS

Big Clearance Sale

NOW IS THE TIME TO SAVE MONEY AND GET A GOOD USED CAR

All cars equipped with heaters and defrosters

Most cars have radios and white wall tires

NORTHWEST BUICK CO.
3801 Lawrence
Keystone 7400 Always Open

NO MONEY DOWN

If Your Old Car Makes the Down Payment. IMMEDIATE DELIVERIES. Free City and State License. 7 DAY DRIVING TRIAL

'40 Pont. Tor. s.	$745	37 Merc. sed....	$495
'40 Nash cl. cp.	595	39 Olds conv. cp.	545
'40 Packard sed.	745	'38 Buick sedan..	425
'40 Buick super	775	'38 Plym. sedan..	325
'40 Merc. sed..	675	38 Chev. sedan..	345
'40 Olds 6 sed..	675	38 Chrys. sedan..	365
'40 Dodge sed..	575	37 Olds sedan..	295
'40 Pont. 6 sed.	475	37 Plym. sedan..	245
'40 Hudson sed.	545	37 La Salle sed.	295
'40 Chev. cp. s.	545	37 Chev. sedan..	235
'40 Buick spec.	675	37 Buick sedan..	295
'40 Plym. s. cp.	495	37 Dodge sedan..	265
'39 Olds cp. sd.	475	36 Ford sedan..	175
'39 Nash sed...	495	36 Dodge sedan..	195
'39 Buick cp. s.	475	36 Plym. sedan..	145
'39 Plym. cp. s.	395	36 Olds. sedan..	175
'39 Dodge sed..	425	36 Chev. sedan..	195
'39 Chev. cp. s.	465	'35 Pontiac sedan	125
'39 Ford sedan.	395	'35 Chev. sedan..	145
'39 Dodge cpe..	425	'35 Plym. sedan..	95

MANY OTHERS TO CHOOSE FROM. COME IN TODAY. NORTHTOWN AUTO DISTRIBUTORS, INC.

3315 N. Cicero
MULBERRY 5800-5801. ALWAYS OPEN.

—LINCOLN—

[CHICAGO RETAIL DIVISION.]

For Better Used Cars

'40 Zephyr sedan; fully equipt..........$725
'40 Ford de luxe; business coupe.......... 495
'39 Zephyr custom sed.; rad.; htr.......... 595
'38 Zephyr sed.; rad.; htr.; immaculate 445
'37 Dodge de luxe trunk sed.......... 295
'36 Ford convertible; 5 pass..........Bargain

2220 S. MICHIGAN-AV.
CALUMET 7340.

NASH '40 COUPE

Heater; pass for new. $495. Terms, trade. 2810 MADISON

OLDS 1940, $645

De luxe 6 cylinder 5 pass. touring sedan; push-button radio, htr., defros., w. w. t., el. clock. A beauty. We have it for only $645. EASY TERMS. WE TRADE. OPEN EVES.

3939 WASHINGTON

Olds '40 De Luxe Sedan, $725

Popular 4 dr. model 70 6 cyl. sed.; rad., htr., w. w. tires; compl. de l. equip.; spotless orig. finish; top mech. cond. An ideal family car at a barg. price..........$725 CLARK-MAPLE CHEV., 1038 N. CLARK.

'40 Olds 6 Sedan

De luxe 4 door, radio, htr., few miles. MURPHY DODGE-PLYM., 2720 N. Cicero.

OLDSMOBILE—'34 6-cyl. sedan; orig. black finish; extended trunk; white wall tires. Many extras; only $125. Terms. CHEVROLET DEALER, 940 MILWAUKEE.

'40 OLDS SEDAN, $695

De luxe 5 pass. Radio, Heater, Defr. QUALITY MOTORS, 5718 BROADWAY.

'39 OLDS 4 DR. SEDAN, $545

Positively runs and looks like brand new. E. C. SCHNEIDER. 4525 MADISON.

OLDSMOBILES. NOW—SEPT. SPECIAL SHOWING. AJAX OLDS., 7800 STONY ISLAND.

OLDS.—'40 de luxe sedan; in excellent cond. Used for pleasure only..........$695 DODGE DEALER. 661 N. LA SALLE.

OLDS.—'39 6 trunk sedan; perfect condition throughout; $495. 2919 W. Madison-street.

OLDS.—'38 sedan coupe; de l. equipment, heater; $395. 738 Diversey-blvd.

OLDSMOBILE—'37 4 dr. sedan; radio, htr., w. w's.., rebuilt motor. Priv. LAK. 2015.

OLDS. Sedan, 1933—Private party. Must sell. See to appreciate. $80. Mid. 5624.

OLDS.—'40 sedan; radio, heater, etc...$695 OLDS. DEALER. 4624 WASHINGTON.

OLDSMOBILE—'37 sedan. White wall tires. $285. 3611 N. Pulaski-road.

PACKARD '37, $395

CONVERTIBLE SEDAN

De luxe 6 pass., 4 door, 6 wheels, side mounts, radio, heater, black top. Originally cost nearly $1,700. See this one.

CHRYSLER FACTORY DEALER.
2229 S. MICHIGAN

'37 Packard 6 Cyl. Sed., $275

Popular 6 cyl. trunk sedan; radio, heater; finest mech. cond.; unusual value at $275. CHEVROLET DEALER, 940 MILWAUKEE.

PACKARD CONVERTIBLE COUPE DE LUXE. $475 TAKES THIS BEAUTIFUL 6 WHL.; RADIO, HEATER, ROYAL MAST. TIRES. ORIG. '37, $3,000 SUPER; NOW $475. JAS. BAKER, 3524 SOUTHPORT.

PACKARD—'36; 2 7 pass. Super 8s; double heaters; both black; tires like new; make offer. Fashion Auto Sales. Packard Dealers in Hyde Park, Cottage Grove at 51st-st.

PACKARD—'41 "120" 4 dr. sedan. Black; driven very little. Private. Must sell at once. ROCKWELL 3659.

PACKARD—'38-12. 5 p. sed.; 6 w. w. tires. Rad., htr. Perf. cond. Low mile. Cost $5,200. Priv. own. Must sac. $600. Ced. 6948.

PACKARD—1935 model 120 4 door sedan. Motor perfect; needs fender work; $95. 2247 S. MICHIGAN-AV.

PLYMOUTH '40 4 DR. DE L.

sed.; beautiful original blue finish; radio, heater; traded by original owner on new car. A real bargain in quality for smart shopper.

Montgomery Motor Sales
OLDSMOBILE DEALER.
2300 MADISON. MONROE 5900.

PLYMOUTH '39—$465

Latest de luxe 5 pass. touring sedan. Built-in trunk heater, etc. Perfect. DODGE—BENDER-RIEGER, INC.—PLYM.

933 WASHINGTON-BL.

Plymouth 1941 Sedan

Beautiful Special De Luxe 4 door sedan. Fully equipped..........At a big discount

Burke, 6444 S. Western

Plymouth '36 Sedan, $165

4 dr. de l. sed.; extended trunk. Many extras. In best cond. Terms, 18 months. CHEVROLET DEALER, 940 MILWAUKEE.

PLYM.—'41 sed. 4 dr.; rad., htr., defrosters; barg.; big savings; slightly used. Capitol Plymouth, 9429 S. Ashland.

PLYMOUTH—'38 DE L. R/S COUPE. Beautiful sport car; specially priced. LANAHAN, INC. 2522 and 2542 Michigan.

PLYMOUTH—'41 de luxe coupe; like new; perfect in every way. Only..........$695 DODGE DEALER. 661 N. LA SALLE.

PLYMOUTH—'38 4 dr. sed.; radio; real buy at only $395. Chrysler-Plymouth dealer, 6051 Cottage. Mid. 4202.

PLYMOUTH—'38 4 dr. deluxe sedan...$245 2222 N. CICERO.

PLYMOUTH—'33 4 door sedan; sacrifice by owner; $40. Stratford Ldry. 4141 Sheridan.

PLYMOUTH—'34 4 dr. sedan; radio and heater; $65. 738 Diversey.

PLYM.—'37 4 dr. tn. sed.; rad., htr. $265. BENNETT MOTORS. 1117 N. CLARK.

PLYMOUTH—1940 COUPE, SACRIFICE. JACKSON-KEDZIE MTRS., 3210 Jackson.

PLYMOUTH—'35 2 dr. sed.; gd. trans...$100 Oak Park Buick, 639 Madison, Oak Park.

PLYMOUTH—'36 deluxe 2 door..........$99 MIDWAY CHEV. 55TH AND STATE.

PLYM.—1939 CONV. COUPE..........$595 1018 CHURCH-ST. EVANSTON.

PLYM.—'39 4 dr. sedan; real buy.......$295 Chev. Dlr., 1050 Chicago-av., Evanston.

PLYMOUTH—'40 de l. 4 dr. sedan.......$545 Logan Square Buick, 2468 Milwaukee.

PLYMOUTH—1940 de luxe sedan; private party. Palisade 3525 after 7:30 p. m.

YOUR SIGNATURE ONLY

Let us show you our plan for you to purchase any one of the following cars on your signature only.

IMMEDIATE DELIVERY

1937 Olds. 5 pass. sedan..........$295
1937 Plym. 5 pass. sedan.......... 285
1937 De Soto 4 door sedan.......... 285
1937 Dodge 4 door sedan.......... 265
1936 Buick 4 door sedan.......... 225
1936 Plym. 5 pass sedan.......... 145
1935 Olds. 4 door sedan.......... 145

⅓ Down on the Following

1941 Plym. de luxe 4 dr. sedan..........$695
1940 Packard 6 cyl. 4 dr. sedan.......... 585
1940 Plym. 5 pass. sedan.......... 495
1939 Olds. 5 pass. sedan.......... 465
1939 Pontiac 5 pass. sedan.......... 445
1939 De Soto 4 door sedan.......... 435
1939 Dodge coupe.......... 395
1938 Buick 4 door sedan.......... 365
1938 Olds. 4 door sedan.......... 345

Most cars have radio and heater. MANY OTHER MAKES AND MODELS. Chicago Automobile Dist.

6323 S. ASHLAND
HEMLOCK 6400. ALWAYS OPEN.

NO CASH

If your car meets the down payment.

SIGNATURE ONLY

BAL. 18 MO. IMMED. DELIVERIES. Ask About Our Savings Plan

Grand Auto Bargains

'40 Dodge sed.	$595	'37 Olds. sedan..	$325
'39 Stud. coach	445	'37 Pontiac sedan	345
'39 Olds. sedan	565	'37 Ford sedan..	245
'39 Plym. sedan	445	'36 Pont. coach..	235
'39 Chev. sedan	445	'36 Buick sedan..	245
'38 Olds. sedan	425	'36 Pack. sedan..	265
'38 Dodge cpe.	395	'36 Plym. sedan..	225
'38 Pont. sedan	425	'36 Ford sedan..	150
'38 Plym. coupe	395	'35 Chev. sedan..	185
'38 Buick sedan	445	'35 Packard cpe.	135
'38 Chev. sedan	395	'35 Ford sedan ..	125
'37 Plym. sedan	325	'34 Plym. sedan..	85
'37 Pack. sedan	345	'34 Plym. coupe..	65

100 CARS TO CHOOSE FROM. MOST CARS HAVE RADIOS AND HTRS.

3940 GRAND
1 block east of Crawford, cor. Harding-av. SPA. 3940. OPEN EVES.-SUN.

DEALER LIQUIDATING

Best offer takes cars: 1936 Pont., Plym., Chev.; 1937 Ford, Stud.; 1938 Buick, Ford, Olds.; 1939 Olds.; 1940 Chev. cpe. 4337 16th-st. Lawndale 4490.

KAILER-YOUNGQUIST, INC.

"MIDWEST'S LARGEST OLDS DEALER." ALWAYS OPEN. 5043 BROADWAY.

PONTIAC '40, $595

De luxe coupe, radio, heater, defrosters, blast horns; beautiful finish. Just like brand new. See it. We have it for $595. EASY TERMS. WE TRADE. OPEN EVES.

3939 WASHINGTON

P-O-N-T-I-A-C-S

1940 PONTIAC SEDAN; TRUNK.....$645
1939 PONTIAC SEDAN; TRUNK..... 495
1938 PONTIAC SEDAN; TRUNK..... 395
1937 PONTIAC SEDAN; TRUNK..... 295
1936 PONTIAC SEDAN; TRUNK..... 195
PONTIAC DEALER, 7727 S. ASHLAND.

Pontiac '40 De L. Sed., $665

5 pass. touring sed. Air conditioned heater, defr., pushbutton radio. Low mileage. Also Pontiac '40 Club coupe; 5 pass. de luxe equip.; radio; htr.; priced to sell. Chevrolet, 24th and Michigan

'38 Pontiac Convert.

6 cyl. convertible coupe, radio, htr. chrome wheels, white walls, spot lite; a honey. MURPHY DODGE-PLYM., 2720 N. Cicero.

'36 PONTIAC SED., $145

Unusual buy at clearance price. Black. NO CARRYING CHARGE. $2 service fee is all you pay on our 8 mos. time deal. Studebaker Branch, 1836 Ridge, Evanston

Pontiac '41 Torpedo Sedan

Heater, whitewalls. Hardly used. Low mileage. Terms, trade. Open evenings. 2810 MADISON

PONTIAC '41 CONV. COUPE

Radio, heater, w. w. tires and many fine appointments. Used. Like new. Only $1,075. CITY AUTO. 1718 S. STATE.

PONTIAC '41 CONVERTIBLE COUPE. Official's car with very low mileage. Automat. top; w. w. tires; rad., heat., Beaut. maroon finish; new car warranty. PONTIAC CO., 945 WASHINGTON-BLVD.

PONTIAC—'39 4 dr. de luxe sedan; radio, heater; in perf. cond. A car you'd be proud to own. Only..........$595 DODGE DEALER. 661 N. LA SALLE.

PONTIAC—'35 4 DR. SPORT SEDAN. Large trunk; heater; many extras; full eqpt.; runs looks good; cut to..........$85 CLARK-MAPLE CHEV., 1038 N. CLARK.

PONTIACS—1935-1940. ALMOST EVERY body style and model, $145 to $695. 244 MADISON-ST., OAK PARK.

PONTIAC—'41 4 dr. sedan; radio, heater; executive's car; big discount. BENNETT PONTIAC. 1117 N. CLARK.

PONT.—'37 6 cyl. 4 dr sed.; rad., htr...$285 BENNETT PONTIAC. 1117 N. CLARK.

PONTIAC—'36 4 dr. touring sedan; radio, heater; $225. 738 Diversey.

PONTIAC—'37, 6, 4 dr. sed.; $350; low mi.; ex. cond. 4005 Nelson-st., 2d. Avenue 3225.

PONTIAC—'36 de luxe coupe; heater; priv.; sacrifice at once; reas. Edgewater 3808.

STUDE. 1940, $595

RADIO, HEATER, FULLY EQUIPPED. 6 CYL. 4 DOOR SEDAN. 4 door; radio, heater; in black.

'39 Stude. 6 Cyl. Sed., $495
'38 Stude. 6 Cyl. Sed., $395
'37 Stude. 6 Cyl. Coupe, $295

Bird-Sykes Est. 38 Years
2215 S. MICHIGAN

STUDE. 1939, $475

De luxe Champion 5 pass. touring sedan; OVERDRIVE, radio, htr., defrosters; just like brand new. We have it for only $475. EASY TERMS. WE TRADE. OPEN EVES.

3939 WASHINGTON

Studebaker '40 Commander

Beautiful sedan in rich green. Has radio, de luxe equip., clock, climatizer. Like new. Barg. at $745. NO CARRYING CHARGES. $2 service fee is all you pay on our 8 mos. time deal. STUDEBAKER LOT. 4656 MADISON.

'38 STUDEBAKER

President sedan with overdrive, radio, htr. Car is 100% throughout. Only $485. NO CARRYING CHARGES. $2 service fee is all you pay on our 8 mos. time deal. STUDEBAKER Branch, 3000 LAWRENCE.

TERRA. 1937, $245

De luxe 5 pass. touring sedan; radio, heater, defros.; mechanical condition perfect. See it. We have it for..$245 EASY TERMS. WE TRADE. OPEN EVES.

3939 WASHINGTON

'37 TERRAPLANE SEDAN

4 DOOR; RADIO; HEATER..........$295 Kelly Chrysler, 940 N. Clark

TERRAPLANE—'36 4 dr. sed., special...$95 ROYAL SALES, 2524 or 2515 Milwaukee.

Willys '40 Sedan, $545

Very low mileage. Radio, heater. Wenzel, 1143 Diversey

WILLYS—'40 4 dr. de luxe sedan; rad., htr.; reas. 7026 S. Fairfield, bsmt. flt.

WILLYS—'40 sed.; 4 dr.; exc. cond.; only $395; terms. 1647 S. PULASKI.

AUTOMOBILE LOANS.

CASH IN TEN MINUTES ON YOUR AUTO OR TRUCK.

WINTER-HIRSCH

25 YEARS SAME LOCATION.
1842 S. MICHIGAN
CALUMET 4290.
WEST SIDE OFFICE:
4719 W. MADISON-ST.
AUSTIN 1243.
NORTH SIDE OFFICE:
3943 W. IRVING PARK-RD.
IRVING 6300.

LOANS over $300. Auto Bonding Co. 224 S. Michigan. Wabash 2934.

MOTOR TRUCKS.

For Sale.

R-U-B-Y

"America's Largest Chevrolet Dealer."

Has the Trucks
$45 to $495

'35 G. M. C. 1½ ton panel..........$175
'37 CHEV. sedan delivery.......... 195
'36 FORD ½ ton panel; repainted.. 195
'37 DODGE ½ ton panel.......... 195
'37 INTERNATIONAL ½ ton panel.. 195
'38 CHEV. sedan delivery.......... 225
'39 DODGE ½ ton panel.......... 265

300 OTHERS
Stakes—Dump—Chassis & Cabs
Ruby Chevrolet, Inc.
7220-30 Stony Island
OPEN EVES.-SUN. Fair. 9600.

2—SPECIALS—2

1937 DODGE, cab and chassis, 160 in. wheelbase. Excellent condition. 1939 CHEVROLET cab and chassis, 159 in. wheelbase. This truck is ready to go.

Many Others to Pick from at Reduced Prices!
Auth. Dodge-Plym. Dealer
3210 JACKSON-BLVD.

RUBY TRUCK BARGAINS

'33 FORD SEDAN DELIVERY..........$ 75
'37 CHEVROLET ½ TON PANEL.......... 195
'38 CHEVROLET SEDAN DELIVERY. 265
'37 REO ½ TON PICKUP.......... 275
50—OTHER BARGAINS—50.
1147 W. JACKSON

CHASSIS AND CAB. WITH OR WITHOUT BODIES.

'40 Chev.—160 in., dual wheels.
'39 Chev.—158 in., dual wheels.
'39 Chev.—157 in., dual wheels.
'37 Ford—157 in., dual wheels.
'36 Ford—131 in., dual wheels.
'35 GMC—159 in., dual wheels.

Also big selection of panels and pickups. TERMS TO SUIT YOUR NEEDS. CHEV. DEALER, 2508 MILWAUKEE.

1938 DODGE—¾ panel; perfect condition. $95 down; bal. 6 months. 1939 FORD—112-inch panel; perfect condition thruout; $125 down. 1935 FORD—½ ton panel; heater; perfect condition; only $35 down.

GLENN E. HOLMES
30 W. LAKE. FREE PARKING.

1938 G. M. C. PANEL

1½ ton. Will paint as desired..........$425
General Motors Used Trucks
1700 W. PERSHING. VIR. 1700.

'39-'40 Ford and Chev. ½ Ton

PANELS, 10 TO CHOOSE FROM. ALL IN A-1 CONDITION. PRICED TO SELL FAST.

Litsinger's, 925 W. Jackson

DODGE—Latest '39 1½ ton chassis and cab; 136 in. w. m.; 32x6 10-ply tires; 2 speed rear axle; like new; sac. for $545. Terms.

933 WASHINGTON-BLVD.

Chev. '38 High Stake, $345

1½ ton Chicago stake body, helper springs, dual tires; A-1 condition; terms. CHEVROLET DEALER, 940 MILWAUKEE.

'38 Dodge ½ Ton Panel, $245

A-1 motor, tires, etc. Spanking clean. MURPHY DODGE DLR., 2720 N. CICERO

REO—1939 cab over engine 1½ ton tractor; 8.25x20 tires; good buy; price $525. Superior Motor Sales, 6943 S. Halsted, Aberdeen 7200. Chevrolet dealers.

'36 DODGE 2 TON DUMP

Heil hyd. hoist. 4 yard body. 1018 CHURCH-ST. EVANSTON.

A. C. MACK 6 WHEELER. International 1,200 gal. tank, compl. eq. Reels, meters, pumps, air eliminators. NATIONAL, 3393 Archer. Vir. 0770.

INTERNATIONAL—'39 ½ TON PANEL. Perfect condition; reduced to $395. DODGE DEALER. 5719 BROADWAY.

SLEEPER cab tractors, dump and stake trucks; various makes. Virginia 0210. AUTOCAR SALES. 1716 W. PERSHING

2 A. C. MACK dump trucks for excavating; 1 high-lift traxcavator, 1 yd. bucket and trailer. First class cond. Canal 1330.

FORD '34 SEDAN DELIVERY. Panel, in best condition, tires good...$65 CHEVROLET DEALER, 940 MILWAUKEE.

DODGE—1939 1½ ton Ch. and Cab, for short stake or dump. A real buy. M. J. LANAHAN, INC., 2556 S. Wabash.

MUST sell due to illness 1940 D 40 International tractor with job. Reas. ADDRESS P M 249, TRIBUNE.

WHITE C. O. E. tractor, model 805—Clean; priced right. 5715 S. HALSTED. ENGLEWOOD 3333.

FORD—'37 1½ ton panel, 134 in. whlbase. 25 others; all makes and models. Nelsen-Hirschberg, 5133 Irving Park.

FORD—'37 ½ ton panel; needs some work. Priced to move quickly..........$95 Southwest Chev., 9220 S. Ashland. Ced. 3500

CHEVROLET—'40 ½ ton panel red truck, 10 mo. old, $425. Priv. Owner. Vin. 2648.

TANK truck—Fully equipped; pump, meter hose; reasonable price. 1747 N. Kilbourn.

DEPENDABLE used trucks. Priced to sell. $50 up. Reo Motors, Inc., 2255 S. Wabash.

1 '29 A. C. Mack, $450; 1 '29 Internat'l., $200; 2 ton wd. bdy. and hoist. Jun. 0098.

INTERNATIONAL—'36 ½ ton pickup. $145. NELSON Chevrolet, 1002 DIVERSEY pkwy.

100 TRUCKS — Stakes, panels, pickups, dumps; '36-'40; $50 up. 2100 S. Western.

FORD—'37 ½ ton panel; gd. cond.; priv. party. $145. 5628 Cermak-rd. Cicero 4750.

'36-'38 CHEV. dump trucks—2 speed axle; perf. shape; priv. 816 Sedgwick. Del. 7269.

INT. D-35, C-50 14 ft. body, vacuum brakes, perfect. 5126 S. Ashland-av. Rep. 6606.

DIAMOND T 1938 CHASSIS and cab, model 406. 2028 Southport.

DODGE—'35 ½ ton panel; very clean; must sell; $165. 2500 Washington-blvd.

CHEVROLET—1940 1½-ton; 10 ply duals; must sell; $475. 3243 OGDEN-AV.

FORD—1941 used C. O. E. 95 h.p. fully equipped tractor; almost new.

1935 FORD—1½ ton stake; $175. Low mileage. 3616 Fullerton. Capitol 4551.

INTERNATIONAL—'36 ½ ton pickup..$145 NELSON Chevrolet, 1002 DIVERSEY pkwy.

Trailers and Tractors.

DESIGNED FOR YOU

Our modern features were designed with you in mind. This is only one of the reasons why FRUEHAUF is the greatest name in truck trailers. Come in today and be convinced. 30 models to choose from

FRUEHAUF TRAILER
2553 ARCHER. CALUMET 7980.

FOR SALE—Used Fruehauf, 4 wheeler, 900x20 tires, brakes; 14 ft. open top body. Best offer takes. See at 6791 S. Chicago-av. Normal 0815. Opposite Canfield's

COMMERCIAL TRAILERS. All models—sizes—and types. Lowest prices. Best deals. 2429 S. WABASH. VICTORY 5954-61.

Wanted.

LAPEER FIFTH WHEELS WANTED. Advise by wire, collect. F. W. Strecker Transfer Co., 1000 Poplar-st., St. Louis, Mo.

WANTED—Trucks to haul waste paper from Chicago to Rockton, Ill. Apply Thomas Paper Stock Co., 860 W. Evergreen.

MAN—To buy trailer; haul steel to Detroit; return loads; gd. pay. 2512 Archer.

AUTO REPAIRING, ACCESSORIES.

1 YEAR GUARANTEE

NOTHING TO PAY UNTIL NOV. 15. NO MONEY DOWN. NO FINANCE CO.

10 to 30 Months to Pay

No carrying charge if paid within 90 days. Complete overhauling on all makes of cars

BELL AUTO REPAIR
2452 S. Michigan. Cal. 7022

DRIVE A 1941 CAR FREE

while your car is being repaired.

TAKE 18 MONTHS TO PAY

FULL GUARANTEED. NOTHING DOWN.
DAWES, 2309 S. MICHIGAN
All phones Vic. 0909. Call any time.

NEW! 35 MINUTE BATTERY SERVICE! While-U-wait—Fulton-Oakley Serv. Sta. 2301 W. FULTON. SEELEY 9661.

REPAIR your car on time payments. NEWBERRY MOTORS, 1025 N. CLARK.

REPAIRS—Budget plan, 20 months to pay. Eddie & Earl, 17 E. 24th-st. Vic. 4362.

MOTORCYCLES AND BICYCLES.

'37 HARLEY-DAVIDSON de luxe model with Buddy seat, windshield, leather saddle bags, almost new tires; full de luxe equip.; very low mileage, with appear. and cond. like new. Amazing value at..........$195 CLARK-MAPLE CHEV., 1038 N. CLARK.

FOR SALE—1935 INDIAN CHIEF. $100. BERKSHIRE 4045.

BARG.—New, used boys'-girls' bicycles; tms. 3447 Lawrence-av. Jun. 2078. Op. ev.-Sun. 5

INDIAN Motorcycle—'36 4 cyl., $150 cash. Acct. draft. Victory 2527 betw. 6-7 p. m.

AUTOS, TRUCKS TO RENT.

NEW CHEVROLET passenger car—Chevrolet G. M. C. panel or stake truck; ¼ to 2 tons; rent without driver; by day, week, year; low rate. DELAWARE 7272.

NEW CARS—All body types at lowest prevailing rates. Specials for vacationists. CONTINENTAL AUTOMOBILE LEASING 7126 STONY ISLAND. FAIRFAX 4564.

RENT A TRUCK by hour, day week, year; ½ to 2 ton panel stake body without driver; low rates. Harrison 4806.

HOME FURNISHINGS AND FURNITURE.

(See Also Household Appliances.)

General.

AT JOHNSON'S.

SELLING GENUINE FURNITURE MART SAMPLES
SAVE 40 TO 60%
DEALERS INVITED
No Change in Prices Yet
OPEN TILL 9 P. M. DAILY

3-pc. Bedroom Sets—All Styles..$19 to $95
7-8-9-pc. Dining Room Suites..$25 to $89
2-pc. Living Room Suites..........$19 to $99
Beautiful Lounge Chairs..........$7 to $28
Occasional Chairs—Large variety..$3 to $12
5-pc. Dinette Sets..........$6 to $28
Wood Beds—Twin and full size....$5 to $12
Twin Studio Couches..........$8 to $29
Desks and Secretaries..........$7 to $35
Dressers, Chests, Buffets, Chinas..$7 to $25
Innerspring Mattress Special..........$5
Gas Ranges—Floor Samples..........$29 to $55
9x12 Rugs—All Styles..........$8.50 to $45

TWO SHOWROOMS
203 E. OHIO
TERMS DEL. 9020
4750 Washington
AT CICERO-AV. COLUMBUS 9609.

Sensational Sale FURN. MART SAMPLES

OFFERED TO THE PUBLIC
40% to 60% Savings
OPEN EVENINGS UNTIL 9

2 piece living rm. sets, odd sofas..$39-$99
3 piece bedroom sets..........$39-$99
7-8-9 piece dining room sets..........$39-$99
5 piece dinette sets..........$9-$29
Better grade twin studio couches..$15-$25
Occasional and pull-up chairs..........$3-$12
Odd beds, springs, or mattresses..........$5-$11
Kneehole secretary desks..........$10-$99
9x12 rugs..........$7.75-$69
Floor and table lamps..........$1.50-$8.50
Odd dressers, vanities, buffets..........$13-$25
TERMS ARRANGED. DEL. 5824.

Hudgin Furn. Co.
471 E. Ohio-st.
2 Blocks South Furn. Mart
COR. LAKE SHORE-DR. AT THE LAKE.

CENTRAL WAREHOUSE'S NEW FURNITURE MART SAMPLES

FOR IMMEDIATE DELIVERY. At a fraction of original price. A partial bargain list follows:

3 pc. bedrm. sets, all sizes..........$19-$90
7-8-9-10 pc. dining rm. sets..........$25-$100
2 pc. living rm. suites..........$19-$89
5 pc. dinette sets, all styles..........$7-$27
Twin studio couches, big selec..........$7-$35
Dressers, chests, buffets, chinas..........$7-$25
Occasional chairs, large variety..........$3-$9
Innerspring mattresses, all ticks..........$4.89
Lounge chairs, gorgeous..........$5-$15
9x12 rugs, big selection..........$8-$40
Free Delivery—Terms Arranged—Sec. 4141.

775 W. Jackson
Eves. to 10. Sunday to 5.

Gigantic Clearance

BUY NOW AND SAVE

Repossessed parlor sets..........As low as $22
Sample parlor sets..........As low as $32
3 piece bedroom sets..........As low as $25
Kitchen sets, all kinds..........As low as $18
Twin size studio couches..........As low as $12
Rugs, all sizes..........As low as $10
Slightly used lounge chairs..........As low as $10
Sample dining room sets..........As low as $22
Desks and odd pieces..........As low as $10

HUNDREDS OF OTHER SENSATIONAL BARGAINS.

Nelson Bros. Outlets
EASY CONVENIENT CREDIT TERMS.
[NORTH SIDE.]
4840 BROADWAY
[SOUTH SIDE.]
6910 COTTAGE GROVE
Open daily to 10 p. m. Sunday to 5 p. m.

COOK COUNTY DISTRIBUTORS. Furniture in Mfr's Warehse. 50% discount. 18TH CENTURY, FRENCH, SWEDISH.
$125—2 Pc. Silk Mohair Kidney Parlor.$89
$119—3 Pc. Limed Oak Bedrm. Sets...$69
$ 55—5 Pc. Swedish Oak Dinettes......$32
$ 45—9x12 Leaf Broadloom Rugs.......$24
HOLLANDER WAREHSE.—TERMS.
2420 N. MILWAUKEE-AV.
Daily to 9. Except Wed. and Fri. Sun. to 5.

WANTED — Reliable Party to take over Beaut. 3 Rooms of Furniture Like New. Parlor Set, Bedrm. Set, Din. Set, Rug, Lamps, Tables, Pictures, Mirror, Dishes, Silverware, etc. All for $138. Will sep. Cash or Terms. $2.00 Wkly. Free Delivery.

IRVING, 7839 S. HALSTED
Open Daily to 9 P. M.—Sunday to 5 P. M.

REPOSSESSED FURNITURE

3 rooms complete 1 MONTH OLD bedrm., living room, dinette sets; rugs, lamps, table, mirror, pictures, etc. Cost $475. Sell for balance due, $128, terms. Open eve. till 10 p. m. and Sundays. MEYERS.

455 W. 63D-ST.

suites, bedrm. suites and appliances at savings up to 50%. For greater selections, by appointment only, we can take you to the Merchandise Mart.

MIDDLE WEST DISTRIB. CO.
601 W. WASHINGTON-BL. HAY. 3020.
OPEN SUNDAY TO 5, EVES. TO 9.

September Clearance Sale

CARPET—FURNITURE—RUGS. Latest designs—EASY TERMS. IN VERSCHOORE'S WAREHOUSE. 4040 N. Kedzie. Open eves. 10; Sun. 5

REPOSSESSED! 3 complete rooms of fine furniture, 6 WKS. OLD. Original cost $560. BALANCE DUE $159 includes living rm., bedrm., dinette, spring, lamps, mirror, pictures, tables, occ. pieces, etc. TERMS. Meyer's, 4153 ROOSEVELT. Op. eves. Sun.

IN SCHAULER'S STORAGE—NO FINANCE. $350, 3-4 rooms sample furniture...$169 9x12, 12x15 rugs, Wilton, Orient., $15-$49 4644 N. Western. Eves. to 9 ex. Wed., Sun. to 5

SEMER STORAGE SALE—EASY TERMS: PAR., BED., DIN. SETS $29; RUGS, $15; SEAMLESS WILTON CARPETS, lge. size. 5822 N. Western. Open 3 eves., 9; Sun., 5.

AFTER seeing what others have to show come in and see us. We have a complete line of furniture, rugs, carpets, dining rm.

10,000 YDS. NEW BROADLOOM CARPET; 200 new 9x12 rugs; cheap. 5409 S. Halsted

BAER STORAGE FURN.—Parlor, dining, bedroom sets, $29. 1927 MILWAUKEE-AV.

9x12, 8x10, 6x9 USED RUGS..........$3.50. 4354 MADISON-ST. OPEN EVES

Central.

SAVE 50 TO 75%. Modern and period bedrm. sets, $100-$200 val., $60-$90. 8 pce. 18th Cen. dinette set, $200 val., $98. 2940 Wentworth.

LINOLEUM—LAID FREE. CARPETING. Inlaid, .69, .90 sq. yd.; used battleship, .73 12 ft. Quaker, .49 sq. yd.; carpet, .79 yd. 1547 Roosevelt. Tu., Th., Sat., 9. Can. 1553

LINOLEUM LAID FREE—Inlaid, 69c sq. yd. Felt base, 3c sq. ft. Open Tues., Thurs., Sat. eves. 4812 N. Western. Ard. 4100.

South Side.

SELLING OUT—WHSE.

City's 4,500 biggest rugs slashed 55%. 900 yds. carpet, 85c; 2,500 yds., $1.25 up. 795 unclaimed 6x9, 9x12 to 9x18, $3-$33. 895 new 3x5 to 9x12 to 12x25, $4-$79. 675 sample 4x6 to 9x12 to 12x30, 55% off. Checker Cleaner Whse. 1301 W. 63d-st.

500 REAL BARGAINS. French, 18th Century, Swedish, save 40-60%. Parlor, Bedroom, Dining Sets..........$39-$98. 150 Rugs, all sizes..........$14-$59. 2-3-4 Room Outfits..........$89-$189. Cash or Terms. Irving, 7839 S. HALSTED. Open daily to 9 p. m. Sunday to 5.

SAVE AT CITIZENS

2 AND 3-ROOM OUTFITS......$89-$149. Visit our barg. bas. of stge. furn. 6231 COTTAGE GROVE. OPEN EVE.

9x12 RUGS, $20-$25; 9-pc. mahg. Duncan Phyfe din. set, perf. cond. $150; 9-pc. set, $95; twin beds, $39; complete parlor, bedroom, dining room sets, $25. Schwartz Stg., 7012 Stony Isl. Dor. 8100.

$119 TAKES $340 value—3 rms. complete parl., bed., dinette sets, rugs, lamps, tables; terms. RAPP STORAGE, 5746 S. Ashland.

3 ROOM REPOSSESSED OUTFIT. Original cost, $475; balance due, $135. LERMAN'S, 6224 COTTAGE. Open 10 p. m.

COMPLETE set Fostoria dinnerware—Surplus in some items. RADcliffe 6238.

MUST sacrifice—My complete 5 piece bedrm. set; $75; excel. cond. Butterfield 8798.

FURNITURE for sale—Rugs, etc.; leaving town; immediately. Fairfax 0826.

ANTIQUE love seat, tw. bedrm. set, elec. sew. mach., wool carpet, lamps. Atl. 6229.

6 FLOORS—New and used furn., stoves, rugs and linoleums. 6730-42 Cottage Grove-av.

12X24 BROADLOOM rug newly uphols davenport other pcs. Ph. Beverly 8099.

2 PC. par. set, $19; 9x12 rugs, $13; din. rm. set $15; 2 pc. bedr. set, $35. 746 E. 71st.

SAC. 5 rm. furn.; used 3 mos.; par., din., 2 bed sets, rugs; sep. Dir. Fai. 1148.

DUNN Bros. Storage Warehouse—Furniture for sale. 6714 Cottage Grove-av.

HOME FURNISHINGS AND FURNITURE.

South Side.

3,300 RUGS

Throw rugs, 9x12, 12x15, and larger. 520 yds. used Wilton carpet, $1.25. 900 yds. rose velvet, $1.95; 463 yds. green, 505 yds. brown, 501 yds. Burgundy hair carpet [new], $1.50 sq. yd. ROYALTON RUG CO., 4727 COTTAGE GR.

ORIENTAL rugs, 8 ft. refrig.—Private party. Call all week. 4610 Drexel, 2d.

North Side.

$350 ORIENTAL rug, excel. cond., $110. Other fine Orientals; 6x9, $50; 4x7, $20. Hi grade Wilton, 9x12, $25. Also 11x15, 12x25, 10x14. 1249 Devon; tonite til 9.

MAPLE Furniture—Factory Samples—Living Room Suites at $32.50; Bedrm. Suites at $39; Dinettes at only $22.50. Big Bargains. Wallen Fine Furniture Co., 3300 N. Clark.

BEDROOM furniture—8 month old, 6 piece, bleached mahogany sleigh beds; leaving city immed. Superior 1949 evenings.

LEAVING city—Sac. 18th century liv., dining and bedrm. furn., rugs, desk, lamps, books, etc. Used 6 mos.; will sep. Sun. 8239

SACR.—Fine din. rm. table, chairs; lamps, dav., dbl. bedrm set. Priv. 939 Winona.

SAC.—6 rm. beau. furn., used 2 mos.; par., din., 3 bed sets, rugs; sep. Dir. Lon. 2540.

LIKE new—Din. rm. set; 6 uphol. chairs; china cabinet and server. Buck. 0983.

BEDRM. suite, dining rm. set and a wheel chair; reasonable. 1758 Sunnyside-av.

4 RM. modern furn.—Sell complete. Private. 4915 Glenwood-av. Call eves.

REPOSS. 3 rms., like new, $99; $10 down. Eve. til 10. Advance Whse., 4342 Broadway

SOLID walnut writing desk; 5 ft.x3 ft. Reasonable. Ardmore 4433.

2 9x12 CHINESE rugs and 2 small ones, cheap. 3234 N. Oakley. Bowder, 2d fl. So.

Northwest Side.

USED RUG MART

CHICAGO'S LARGEST USED RUG DISTRIB. MUST SELL AT ONCE, 1,658 RUGS. 685 unclaimed 6x9, 9x12 to 12x20..$3-$59. 492 samples, 4x7, 9x12 to 12x24.....$5-$72. 1,500 sq. yds. taupe carpet, $1.50. Act quick. Amer. Pneu. Carpet Clnrs., 3920 Armitage. Open Tuesday, Thursday and Saturday eves.

BRAND new J. Lind and 4 poster wd. beds; mod. beds, coil sprgs., mattress, $5.75 ea.; twin innerspr. studio couches, $17.50; 3 pc. bedrm. suites, $39.75, cash or tms. Chicago Bedding Co., 2645 Milwaukee, Alb. 1111.

FOR Sale—Furniture and reed sun parlor set; reas. 3223 W. Leland-av. Key. 9761.

BDRM. furn., venet. blinds, drapes, rugs; very reas. 5431 N. Kimball-av. Jun. 0152.

3 RMS. furniture—Also set baby furn.; sac.; leaving city. 2047 W. Iowa, 1st. Bru. 5239.

West Side.

USED RUGS—9x12, 8x10, 6x9 $3.00. 500 YDS. USED CARPET .25 and .50. 228 N. CICERO-AV. OPEN EVES.

Suburban.

SACRIFICING — 5 ROOMS, COMPLETE; FURNISHED. CALL CICERO 5550.

AUTOMOBILES WANTED.

California Buyer Wants 200 Late Model Used Cars

1937s to 1941s. Highest Prices in America. 2221-29 S. Michigan. Cal. 7600.

WEST SIDERS, ATTENTION

Largest cash price for your car. CHEV. DLR., CHGO.-AV. AT AUSTIN-AV.

TOP PRICES! SPOT CASH!

for your car. Open eves. and Sundays. 2342 NORTH CICERO.

DRAFTEES, ATTENTION: Are you worried about losing money on your present car? We will buy it for spot cash. Top dollar. BRAUD MOTORS, 664 S. WESTERN.

Most Cash for Your Car

Can't come in? Call us, we'll come out. REGENT 0616. 7625 STONY ISLAND.

TOP PRICES! SPOT CASH!

for your car. Open eves. and Sundays. 2342 NORTH CICERO.

WOULD LIKE TO BUY GOOD USED car from private party. Pay all cash. 3939 N. WESTERN. JUN. 4682.

OLD JUNKED OR WRECKED CARS OR TRUCKS. MARTIN'S, 2026 SOUTHPORT. DIV. 2773

SEE OTHERS FIRST—THEN SEE US! Highest cash prices for late model cars. Ready Cash. 7717 S. Halsted. Rad. 5858.

WE NEED CARS FOR CASH. SEE US BEFORE SELLING. 7010 S. HALSTED. ABERDEEN 9009.

HIGHEST CASH — Also notes PAID OFF. Quick, courteous service. McKNIGHT, 5928 N. Western. Lon. 1223.

OAK PARK DEALER PAYS MORE. 200 Madison-st., Oak Park. Euclid 267.

SPOT CASH—Highest prices. Quick, courteous service. 2209 S. Michigan. Cal. 3611.

HIGH CASH PRICES PAID FOR WRECKED JUNKED CARS, TRUCKS. ARM. 3500.

WE PAY CASH FOR USED CARS. 1025 N. CLARK. WHITEHALL 8039.

WILL pay cash for your used car—Bring title. 3030 N. Clark-st. Wellington 5032.

NEED CLEAN light car from private party; cash. 3717 N. Western. Juniper 2350.

HIGH CASH PRICES PD. FOR WRECKED, JUNKED CARS, TRUCKS—CAP. 1240.

SALESMAN—Wants immed. '40-'41 Plym., Chev. sed. Cash deal. Roc. 9050, Lieb.

$35 MORE FOR YOUR CAR. ALL MODELS. LIEBOLD, VIRGINIA 1572.

PRIV. pty. wants '41 light car or equity from same; cash. Lederman, Law. 1189.

TRAILERS—PASSENGER AND UTILITY.

For Sale.

GLIDERS.

3 used, $280-$425. 12 new to choose from. ILLINOIS GLIDER TRAILER SALES. 4918 W. North-av. Berkshire 0037.

STREAMLITE—New and used, 18½ to 26 ft. Masonite and leatherette, fully insulated; sleeps 4; comp. furn., $495 up. Chicago's largest trailer lot, cor. 50th and Cottage.

SCHULT—Indian new '41s; used bargains, $350; small amt. dn. We finance. We rent 'em. 7424 Stony Isl. Dor. 5000. Eves. Sun.

ROYCRAFT—SUP. ADMIRAL—UNIVERSAL. Quality buys! Always open. Used Barg. Wright Keim, 9321 Cottage Gr. Rad. 0212.

PLYMOUTH Alma—Full line; small down payment. 7640 Stony Island. Reg. 8500.

VAGABOND—NEW MOON—CONTINENTAL. Huyck & Crist, 2426 S. Mich. Open Sun.

AUTO TIRES.

NEW U. S. ROYAL SECONDS—Save to 50%. SERLIN TIRE CO., 1400 S. Michigan-av.

CLOTHING, FURS, ETC.

GORGEOUS Gen. East. Mink Coat—Slightly used; perf. cond.; barg. at $400; lat. style; guar. 4 yrs. Miller Fur Co., 166 N. Mich.

HIGHEST CASH PAID FOR men's used clothing, fur coats. We call Abbott 4086. Broadway. Lakeview 6820.

NEW FOX CHUBBIES, $15—Worth to $49. Fur coats, $25. Kasnow Whlsle. Furs. 222 W. Adams. Room 263. Open Sun.

BIG RUMMAGE SALE—TUES., WED. AND THURS. 4106 CARROLL-AV.

MORE cash for men's used clothing, furs. 4545 Sheridan-rd. Ph. Edgew. 7630. We call.

AIR CONDITIONING.

SIX-TENTHS ton new air cond. unit brings relief to hay fever sufferers; installed and guar. 1 yr. $125 comp. Randolph 4816.

HAY fever victims take notice—New Philco-York air conditioner; only $72. Dea. 9079.

GUAR. NEW — Refrig. units; water cooled motors; $150. B. Whiteside. Mohawk 3040.

TERMS OF SUBSCRIPTION OF THE TRIBUNE

Order for mail subscription must be accompanied by remittance to cover.

Rates in Illinois [outside Chicago], Indiana, Iowa, Michigan, and Wisconsin: Daily, without Sunday, one year, $5.00; six months, $2.50; three months, $1.25; two months, $1.00; one month, 50 cents. Daily, with Sunday, one year, $12.50; six months, $6.25; three months, $3.15. Sunday only, one year, $7.50; one month, $1.00.

Rate of subscription in postal zones 3 and 4 [measured from Chicago] outside of Illinois, Indiana, Iowa, Michigan, and Wisconsin: Daily, without Sunday, one year, $7.50; one month, $1.00. Daily and Sunday, one year, $15.00; one month, $2.00.

Rates of subscription in zones 5, 6, 7, and 8 [measured from Chicago], Canada, and Mexico: Daily, without Sunday, per year, $12.00; one month, $1.50. Sunday only, one year, $7.50; one month, $1.00. Daily and Sunday, one year, $19.50; one month, $2.50.

Foreign: Daily Tribune only, $25.00 per year, with Sunday, $42.00 per year.

Give postoffice address in full, including county and state. Remit in express money order, draft, or in registered letter at our risk to the Tribune company, publishers, Tribune Square, Chicago.

We cannot be responsible for currency sent thru the mail.

Persons wishing to take The Tribune by carrier may order it by postal card or telephone Superior 0100. When delivery is irregular, make complaint.

All unsolicited manuscripts, articles, letters and pictures sent to The Tribune are sent at the owner's risk, and The Tribune company expressly repudiates any liability or responsibility for their safe custody or return.

MEMBER OF THE ASSOCIATED PRESS

The Associated Press is exclusively entitled to the use for publication of all news dispatches credited to it or not otherwise credited to this paper, and also to the local news published herein.

All rights of republication of special dispatches herein also are reserved.

British Troops Raid Spitzbergen—Nazi Submarine Captured—Germans Win Key Leningrad Fort

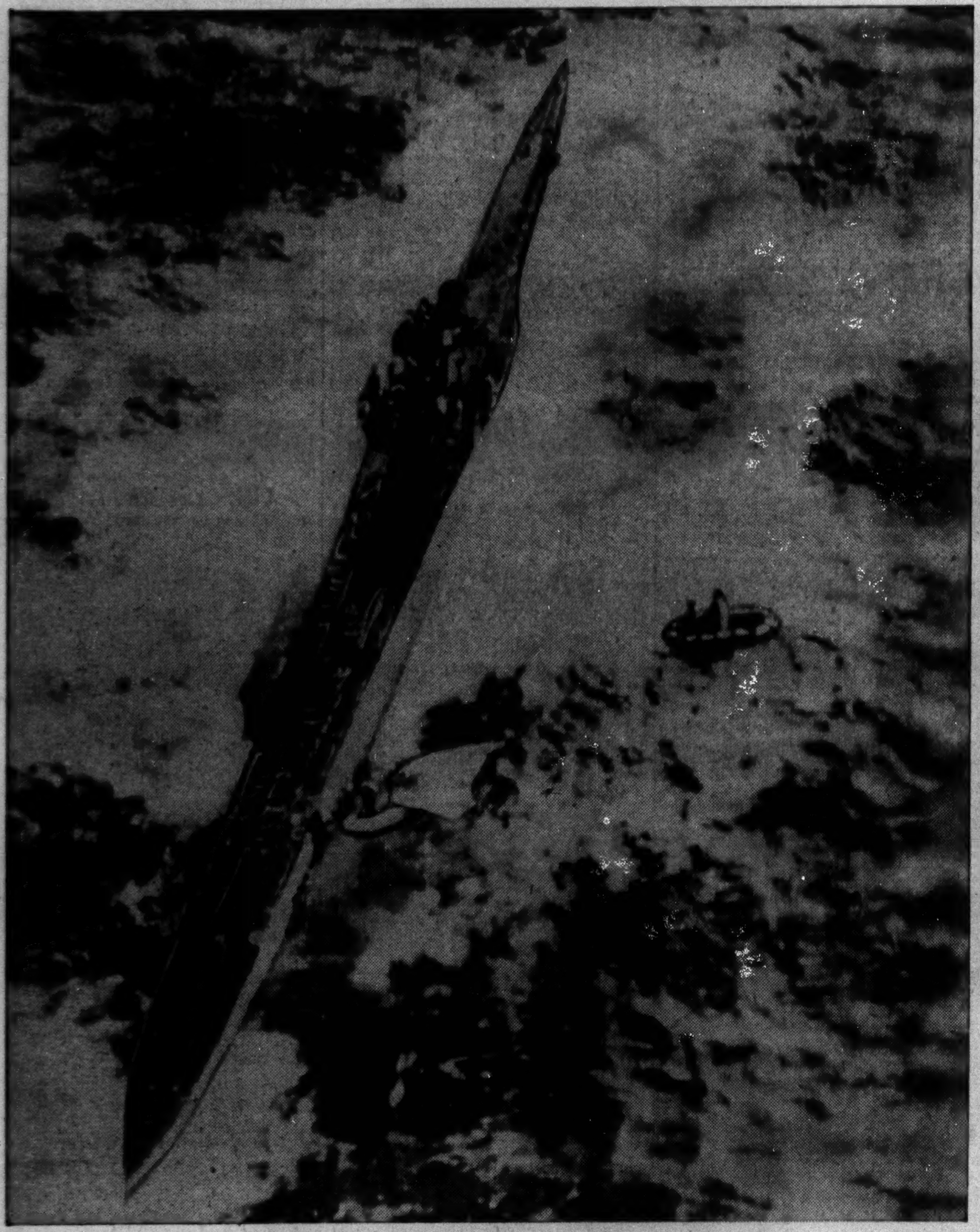

[Acme Telephoto: Sent from London yesterday by radio.]

British officers on float (at right) approaching German submarine which was disabled at sea by plane and taken into tow after capture by British warship. (Story on page 4.)

[TRIBUNE Photo.]

Hazel Maddox displaying new hairdress featuring Chinese chopsticks in place of hairpins at American Cosmeticians National association meeting at Hotel Sherman. (Story on page 14.)

[Associated Press Wirephoto.]

President Roosevelt with mother and father when he was in teens. His mother who died at 86 will be buried today. (Story on page 13.)

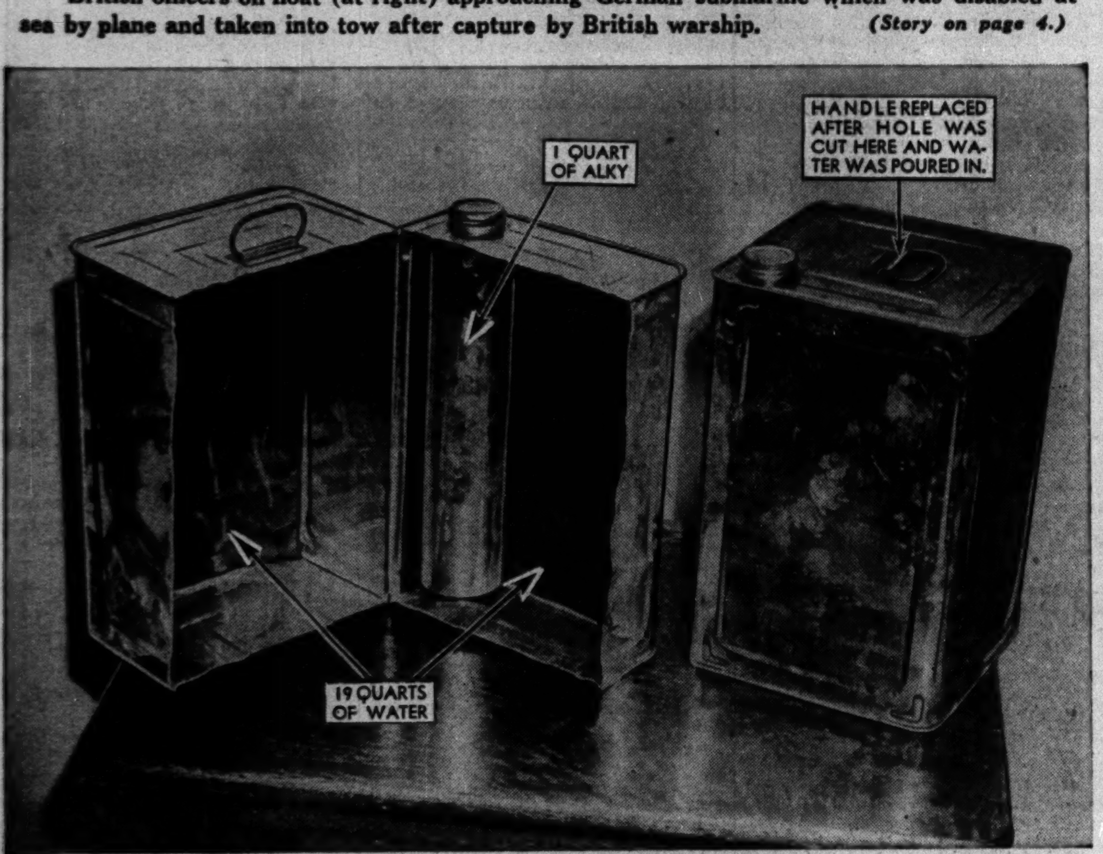

[TRIBUNE Photo.]

Cans used by bootleggers to deceive bootleggers. One at left is cut open to show interior. Purchaser, expecting 20 quarts of alcohol, got only one. Rest was water. (Story on page 1.)

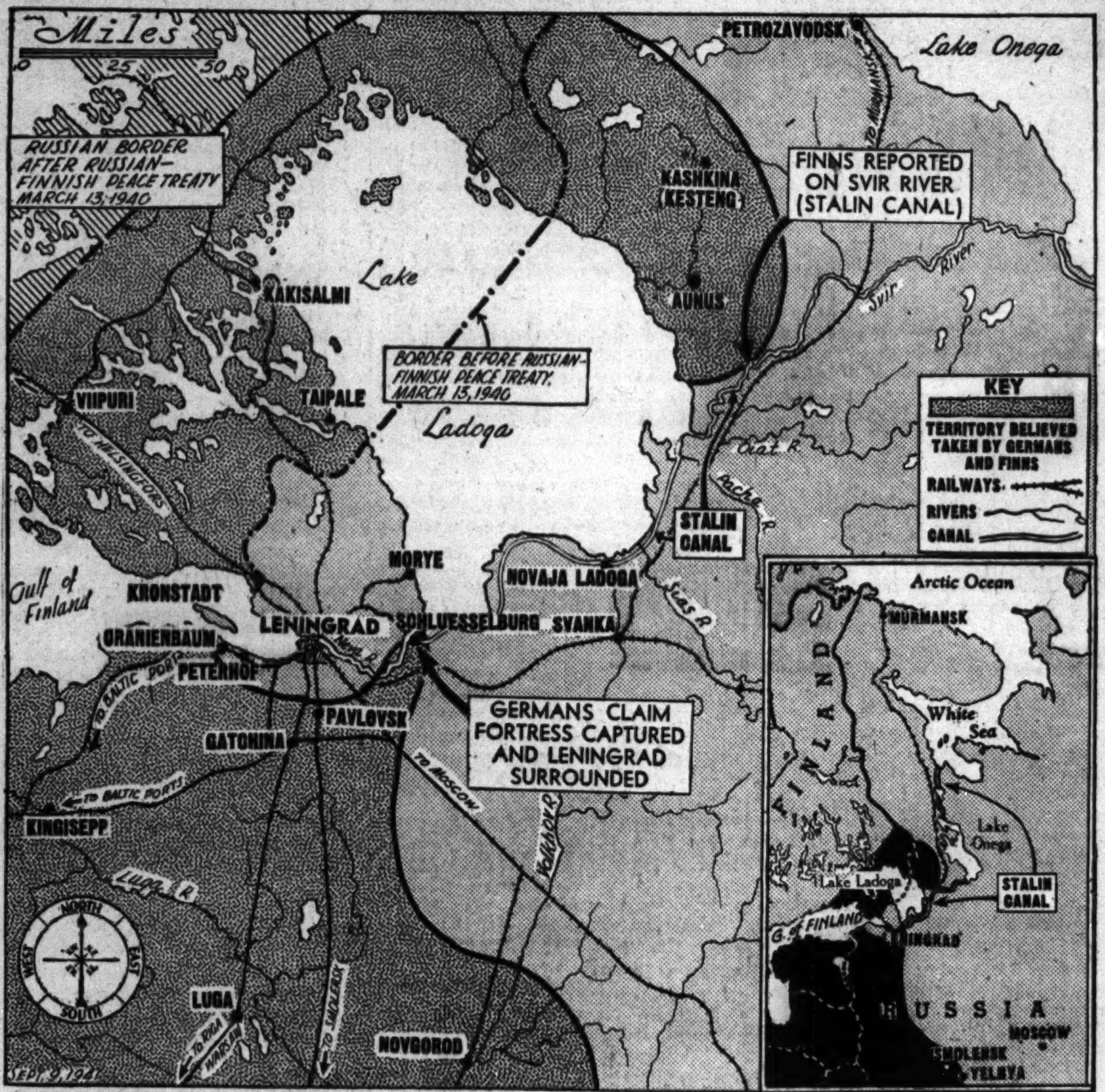

Large scale map of Leningrad area. Germans said yesterday they had encircled Russia's second city. Black section of inset map represents territory taken by Germany and Finland. (Story on page 1.)

[Associated Press Photo.]

Gov. Dwight Green piloting speed boat on Crab Orchard lake near Carbondale during tour of state. (Story on page 9.)

[Associated Press Wirephoto.]

General view of the coal mines at Barentsburg on the Norwegian archipelago of Spitzbergen. Canadian, British, and Norwegian troops were disclosed last night to have raided Spitzbergen to wreck the mines to prevent the production of coal for Germany. (Story on page 1.)

[TRIBUNE Photo.]

David Louis Tvaroha (left) and Donna Lee Hopp, winners in healthy baby contest yesterday in Davis park sponsored by the Back of the Yards Neighborhood council. (Story on page 15.)